

**PARTIAL MAIN FLOOR FRAMING PLAN**

Scale=1:100

W-BEAM TO BE FLUSH FRAMED C/W 38x140 CONTINUOUS NAILER FASTENED TO W BEAM WITH 6 MM Ø BOLTS STAGGERED @ 610 O.C. EACH SIDE

DISREGARD RECESSED FLOOR GRATINGS AND ASSOCIATED DETAIL, SHOWN AT EACH ENTRANCE.

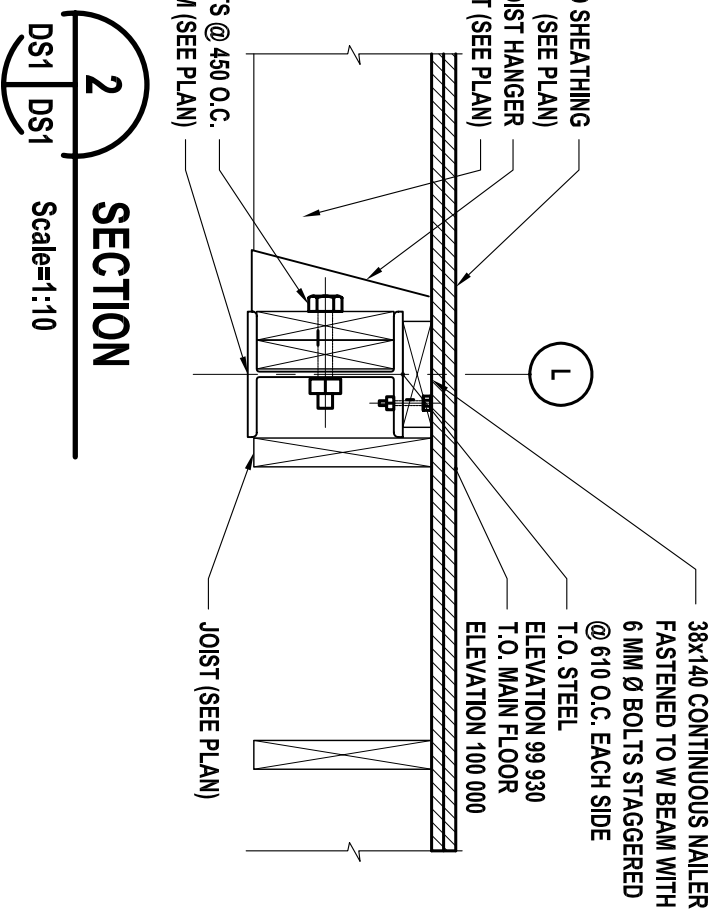

**SECTION**

Scale=1:10

THE CONTRACTOR IS TO VERIFY DIMENSIONS AND DATA NOTED ON THE STRUCTURAL DRAWINGS WITH CONDITIONS ON THE SITE. CO-ORDINATE ALL DIMENSIONS WITH THE ARCHITECTURAL DRAWINGS AND IS HELD RESPONSIBLE FOR REPORTING ANY DISCREPANCIES TO THE ENGINEER BEFORE PROCEEDING WITH THE WORK. VARIATIONS AND MODIFICATIONS TO WORK SHOWN ON THE STRUCTURAL DRAWINGS SHALL NOT BE CARRIED OUT WITHOUT WRITTEN PERMISSION FROM THE ENGINEER. THIS DRAWING IS NOT TO BE SCALED.

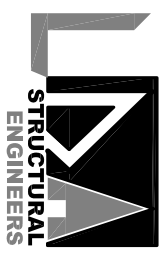

**Lanvergne Draward & Associates Inc.**  
 402-138 Portage Avenue East  
 Winnipeg, Manitoba  
 R3C 0A1  
 Tel: 204 947-2222  
 Fax: 204 947-2522  
 E mail: general@ldaeng.ca  
 Web: www.laeng.ca

Project # 7057

**SINCLAIR COMMUNITY CENTRE ADDITION & RENOVATION**  
 490 Sinclair Street, Winnipeg

Date MARCH 30, 2010 Drawn by AP

Project No. 7057  
 Sheet No. DS1