

PLOTTED ON 2010-04-05 BY RUFINO SANTOS  
 DOCUMENT SAVED IN H:\5800\5878\ELEC\RE-14,15\_ALT\_5878-EL2.1.1\_M\_R1.DWG

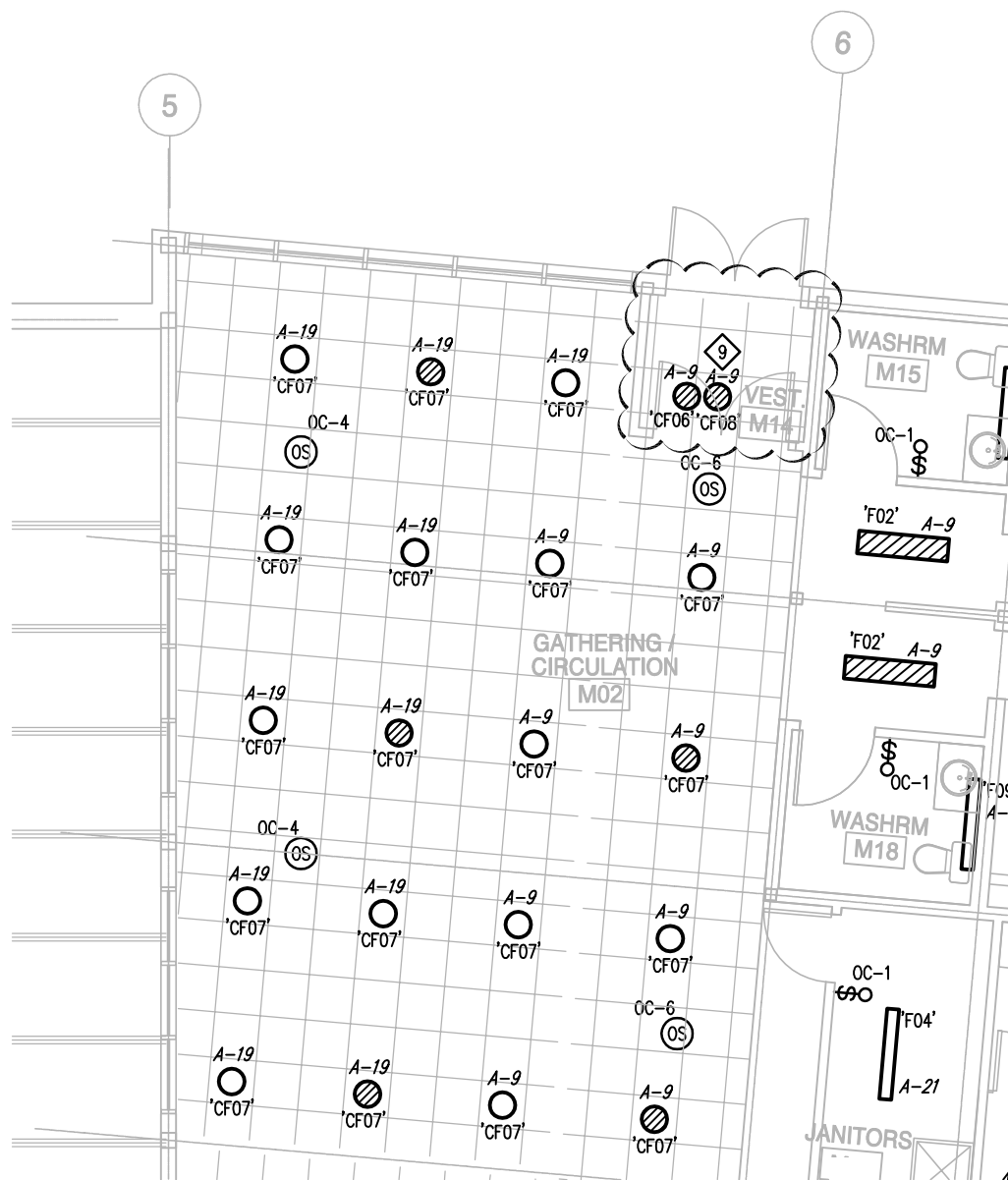

**NOTES:**

7. TYPE 'F08' AND 'F09' LUMINAIRES SHALL BE INSTALLED C/W MINIMUM #10 WIREGUAF
8. PROVIDE SEPARATE PRICE FOR ALTERNATE LIGHTING LAYOUT. THIS ITEM SHALL BE INCLUDED IN SEPARATE PRICE #3.
9. MOUNTED IN VESTIBULE CEILING.

5878



**MCW / AGE**  
 Consulting Professional Engineers  
 210-1821 Wellington Avenue  
 Winnipeg, Manitoba, R3H 0G4  
 Phone - (204) 779-7900 Fax - (204) 779-1119  
 E-Mail: mcw\_wpg@mcw.com

PROJECT: **SINCLAIR COMMUNITY CENTRE  
 ADDITION & RENOVATIONS**

DESCRIPTION: **LIGHTING LAYOUT**

DATE: **2010-04-05**

DRAWN BY: **PCS**

SCALE: **1:100**

REF. DWG. NO.  
**EL2.1**

DWG. NO.  
**RE-14**

ISSUED WITH:  
**ADD#02ME**