

PLANT SPECIFICATION LIST - EDMONTON STREET SOUTH

Quantity	Botanical / Common Name	Size / Remarks
14	<i>Fraxinus nigra</i> 'Fall Gold' / Fall Gold Black Ash	65 mm cal.min.; 3.5-4.0 m ht. min.; 11 major branches evenly branched in well formed head; B&B or tree mover; wire basket; guy wire; stake.

ALEXANDRIA PLACE

7- FALL GOLD BLACK ASH

EDMONTON STREET ONE WAY

1 PLANTING PLAN - SOUTH
L-4.1 SCALE: 1:100

REFER TO DTL. 2 / L-4.1 FOR CONTINUATION

- GENERAL NOTES:**
1. ENSURE THE LOCATION OF ALL SERVICES BOTH EXISTING AND RECENTLY INSTALLED ARE CLEARLY LOCATED ON SITE PRIOR TO CONSTRUCTION. THE CONTRACTOR WILL BE RESPONSIBLE FOR REPAIRING ALL DAMAGE CAUSED TO SERVICES DURING LANDSCAPE CONSTRUCTION.
 2. ALL DIMENSIONS ARE IN METERS UNLESS OTHERWISE SPECIFIED.
 3. STAKEOUT AND CONFIRM THE LOCATION OF TREES WITH THE CONSULTANT PRIOR TO INSTALLATION.
 4. ALL DAMAGE TO ADJACENT PROPERTY MUST BE REPAIRED BY THE CONTRACTOR PRIOR TO PROJECT COMPLETION.
 5. REPORT ANY DISCREPANCIES TO THE CONTRACT ADMINISTRATOR IMMEDIATELY.
- U/G SERVICE NOTES:**
1. LOCATIONS OF UNDERGROUND STRUCTURES AS SHOWN ARE BASED ON THE BEST INFORMATION AVAILABLE BUT NO GUARANTEE IS GIVEN THAT ALL EXISTING ARE SHOWN OR THAT THE GIVEN LOCATIONS ARE EXACT. CONFIRMATION OF EXISTENCE AND EXACT LOCATION OF ALL SERVICES MUST BE OBTAINED FROM THE INDIVIDUAL UTILITIES BEFORE PROCEEDING WITH CONSTRUCTION. ANY ENCUMBRANCES SHALL BE REPORTED TO THE CONTRACT ADMINISTRATOR IMMEDIATELY.
 2. DUCTS CONTAIN FIBRE OPTIC CABLES AND MUST BE EXCAVATED IN ACCORDANCE WITH UTILITY'S EXPRESS REQUIREMENTS. THE CONTRACTOR SHALL CONTACT THE UTILITY AT LEAST SEVEN DAYS PRIOR TO EXCAVATION.
 3. A MINIMUM CLEARANCE OF 1.0 METER MUST BE PROVIDED BETWEEN THE UNDERSIDE OF ANY EXISTING WATERMAIN OR SEWERMAIN AND THE TOP OF PROPOSED WORKS.
 4. A MINIMUM CLEARANCE OF 0.5 METER MUST BE PROVIDED BETWEEN THE UNDERSIDE OF THE PROPOSED WORKS AND THE TOP OF ANY EXISTING WATERMAIN OR SEWERMAIN.
 5. A MINIMUM CLEARANCE OF 2.0 METERS MUST BE PROVIDED BETWEEN ANY EXISTING WATERMAIN OR SEWERMAIN PIPE AND THE PROPOSED WORKS.
 6. CONTACT THE CUSTOMER TECHNICAL SERVICES BRANCH AT 986-3322 48 HOURS PRIOR TO CONSTRUCTION FOR CLEARANCE OF EXISTING WATER AND WASTEWATER UTILITIES.

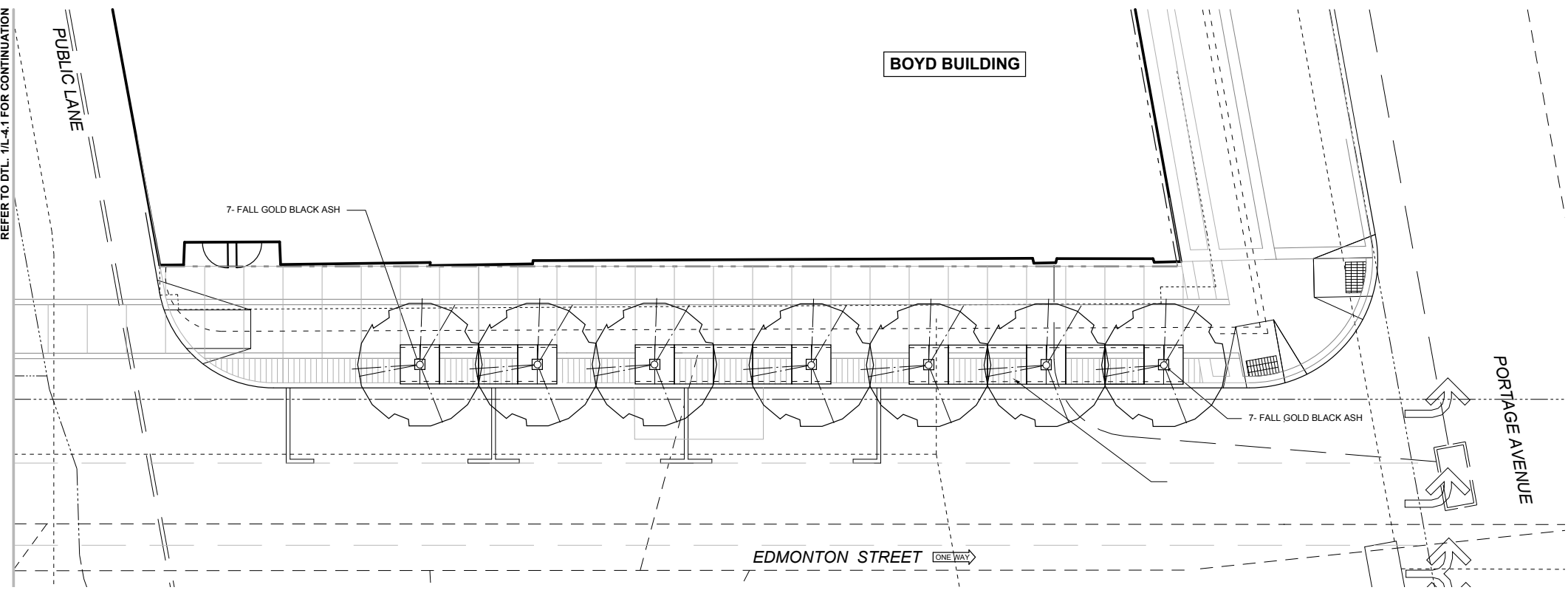

BOYD BUILDING

7- FALL GOLD BLACK ASH

7- FALL GOLD BLACK ASH

EDMONTON STREET ONE WAY

PORTAGE AVENUE

2 PLANTING PLAN - NORTH
L-4.1 SCALE: 1:100

REFER TO DTL. 1/L-4.1 FOR CONTINUATION

No.	Revision	Date
2	Issued for Tender	June 3, 2010
1	Released for Review	March 10, 2010

THIS DRAWING MUST NOT BE SCALED.
THE GENERAL CONTRACTOR SHALL VERIFY ALL DIMENSIONS, DATUMS AND LEVELS PRIOR TO COMMENCEMENT OF WORK. ALL ERRORS AND OMISSIONS TO BE REPORTED IMMEDIATELY TO THE LANDSCAPE ARCHITECT.
VARIATIONS & MODIFICATIONS TO WORK SHOWN ON THESE DRAWINGS SHALL NOT BE CARRIED OUT WITHOUT WRITTEN PERMISSION FROM THE LANDSCAPE ARCHITECT.
THIS DRAWING IS THE EXCLUSIVE PROPERTY OF THE LANDSCAPE ARCHITECTS AND CAN BE REPRODUCED ONLY WITH THE PERMISSION OF THE LANDSCAPE ARCHITECTS. IN WHICH CASE THE REPRODUCTION MUST BEAR THEIR NAME AS LANDSCAPE ARCHITECTS.

EDMONTON STREET WEST SIDEWALK PORTAGE TO GRAHAM Streetscape Redevelopment

PLANTING PLAN - SOUTH & NORTH

HILDERMAN THOMAS FRANK CRAM



Landscape Architecture • Planning
500-115 Broadway Avenue East, Winnipeg, Manitoba, R3B 0E3
Telephone: 204-981-1907 Fax: 204-981-1907

Drawn	JH	Approved	GM
Scale	1:100	Date	JUNE 3, 2010
Job	09 048	Drawing	L-4

