

A1, B1, C1 Construction (2010)

- steel deck (wood on C1)
- 1/2" drywall (tape joints on C1)
- 2.2 mm torch grade base sheet VB
- 2" polyisocyanurate
- 2" polyisocyanurate
- 1/8" recovery board
- 250 gr torch grade base sheet
- 150 gr torch grade cap sheet

Note: insulation system is mechanically fastened.

A1 Existing Construction

- steel deck
- felt and asphalt VB
- 1" expanded polystyrene
- 1/2" fiberboard
- 1 1/2" polyisocyanurate
- 1/2" fiberboard
- 4 ply felt and asphalt
- aluminum paint

B1 Existing Construction

- steel deck
- 1/2" drywall
- felt and asphalt VB
- 3" expanded polystyrene
- 1/2" fiberboard
- 4 ply felt and asphalt
- gravel

C1 Existing Construction

- OSB wood deck
- asphalt kraft paper laminate VB
- 4 1/2" expanded polystyrene
- 1/2" fiberboard
- 1/2" fiberboard
- 4 ply felt and asphalt
- gravel

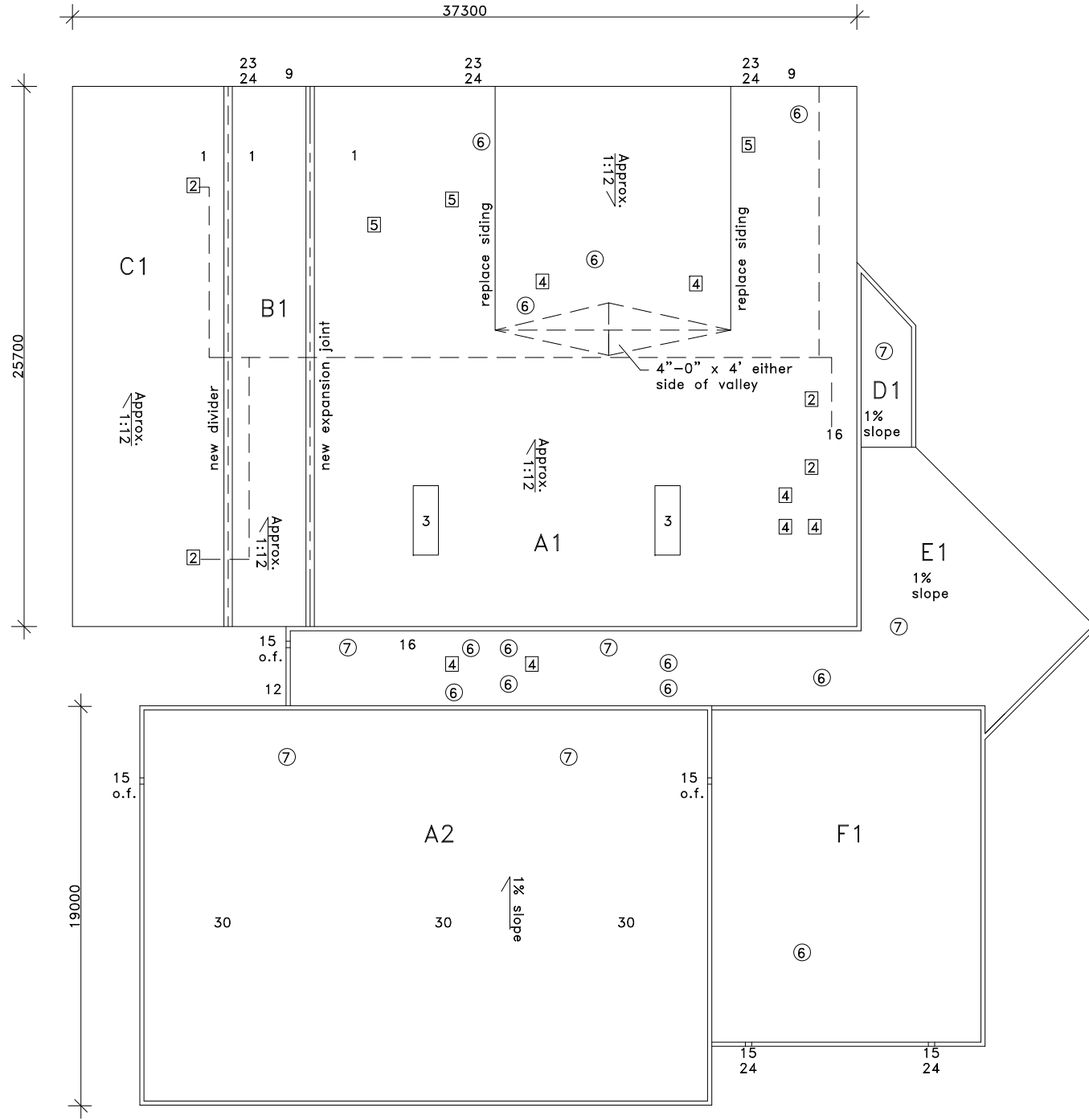

GRAPHIC LEGEND

- Parapet
- Gas line
- Gravel stop
- Control joint
- Expansion joint
- New insulated drain pipe
- Photo vantage point
- Area Label
- X = leak
- = attic vent

KEYNOTE LEGEND

- 1 core sample
- 2 chimney
- 3 AC unit
- 4 vent hood
- 5 ventilator
- 6 vent pipe
- 7 roof drain
- 8 skylight
- 9 eavestrough
- 10 firewall
- 11 antenna
- 12 ladder
- 13 stub column
- 14 roof hatch
- 15 scupper
- 16 pitch box
- 17 HVAC unit
- 18 capped curb
- 19 flag pole
- 20 electrical mast
- 21 cooling tower
- 22 splash pad
- 23 splash pan
- 24 downspout/rainwater leader
- 25 back slope
- 26 cant
- 27 increase slope to drain
- 28 cricket
- 29 parapet/wide flashing
- 30 life line anchor

Approx. Area sq.m.

A1	= 665
A2	= 498
B1	= 100
C1	= 193
D1	= 20
E1	= 196
F1	= 211
Total	= 1883

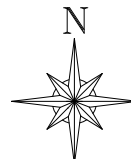

Notes:

- .01 Contractor is responsible for site verifications of all dimensions
- .02 Drawings are not to be scaled for estimating purposes
- .03 All areas given are approximate
- .04 Contractor is responsible for site verification of existing roof constructions

Stated scale is when in 11x17 format

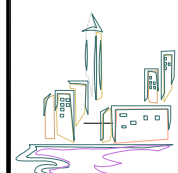

AGASSIZ
CONSULTING
GROUP

809 Pipeline Road, Winnipeg, Manitoba
Phone: 697-8091 Fax: 697-8039

Project: Norberry Community Club
26 Molgate
Winnipeg, MB

Date: March 9, 2010

Drawing No. R-1

File no: 3345-10 Scale: 1:300