

File Name: P:\Projects\2010\10-1894-01\Doc.Control\ToBeIssued\DWG\10-1894-01_S2-Rev 0.dwg - Tab: S01 Plotted By: DBoeroche 10/04/16 [Fri 2:33pm]
 24 x 36 / PLOT SCALE: 1:1000

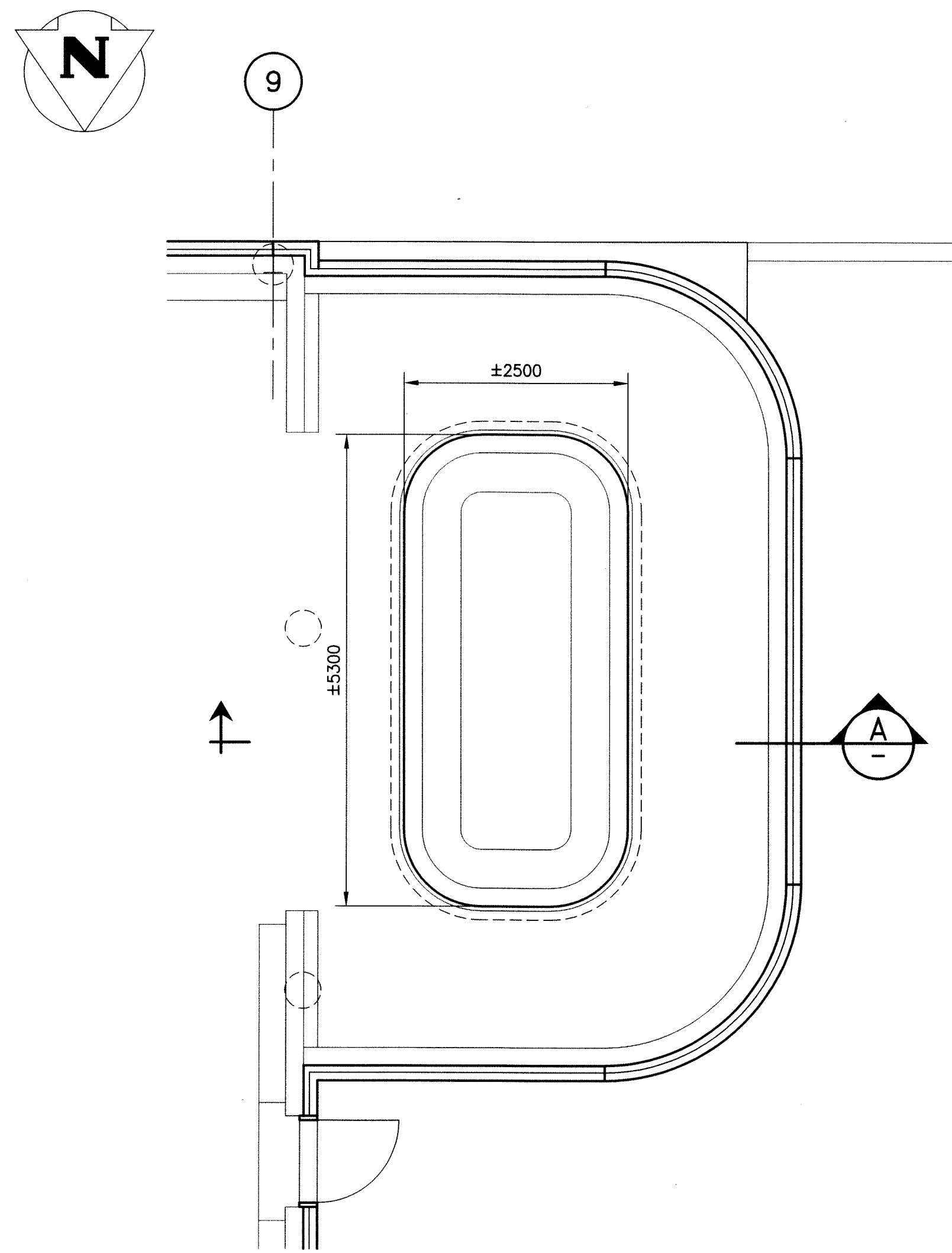

PARTIAL PLAN @ EL. 10000

SCALE: 1:50mm (24x36)
1:100mm (11x17)

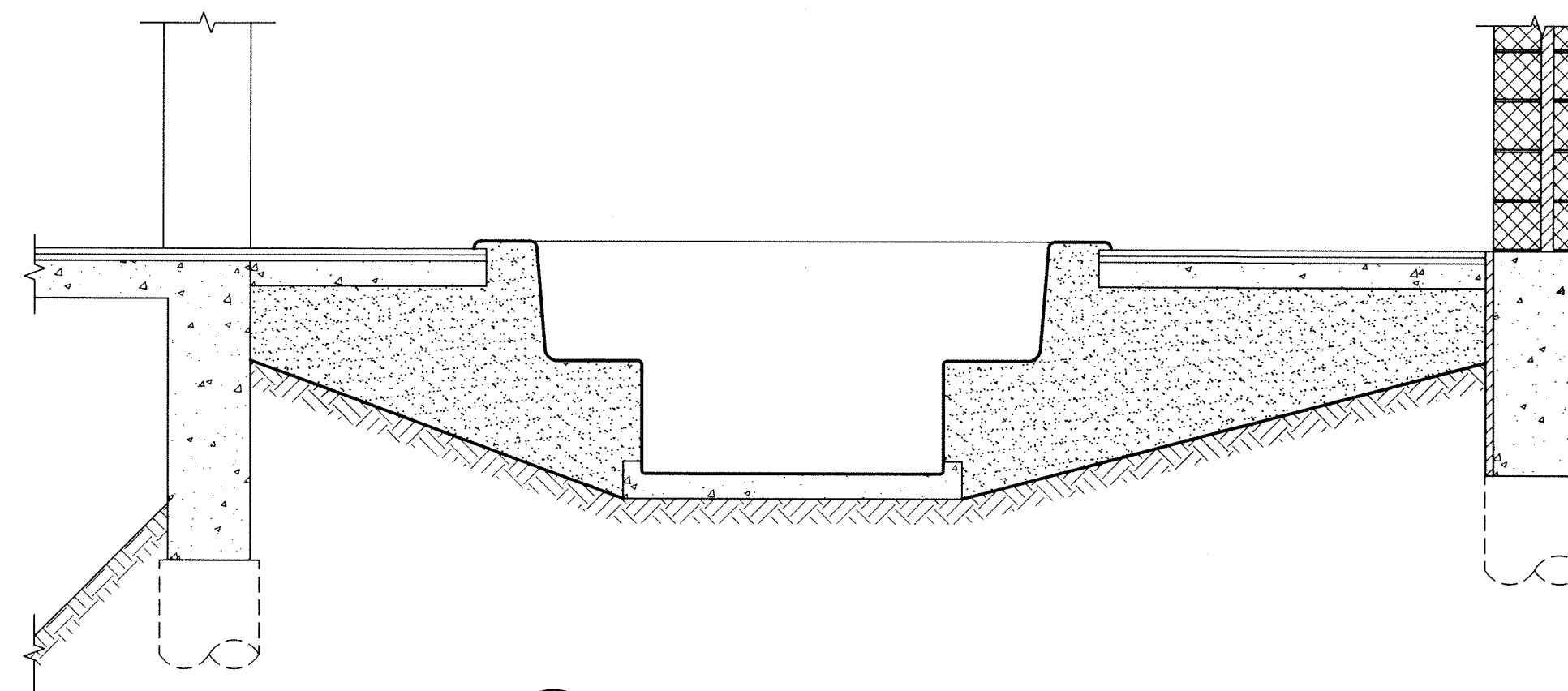

SECTION - EXISTING

SCALE: 1:25mm (24x36)
1:50mm (11x17)

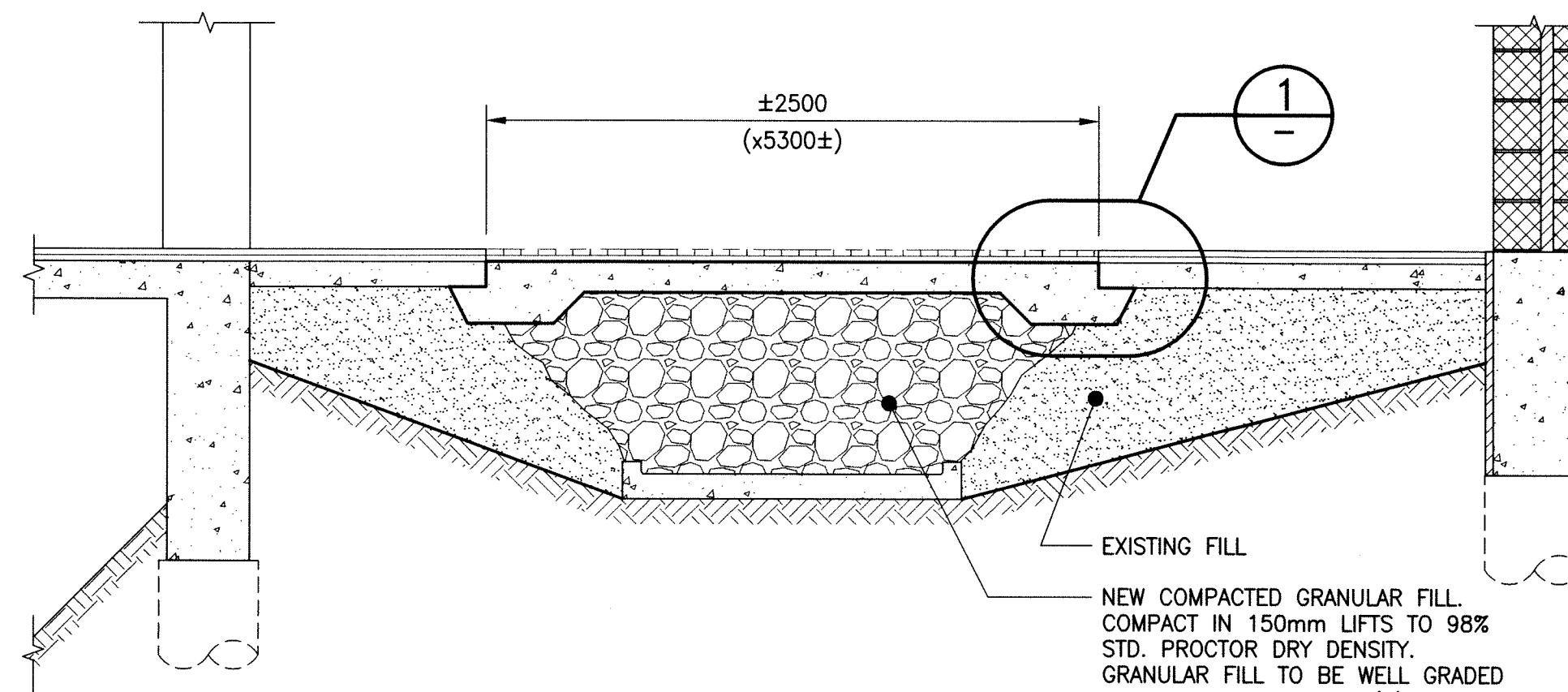

SECTION - NEW

SCALE: 1:25mm (24x36)
1:50mm (11x17)

EXISTING FILL
NEW COMPACTED GRANULAR FILL.
COMPACT IN 150mm LIFTS TO 98%
STD. PROCTOR DRY DENSITY.
GRANULAR FILL TO BE WELL GRADED
19mm DOWN GRANULAR 'A' BASE

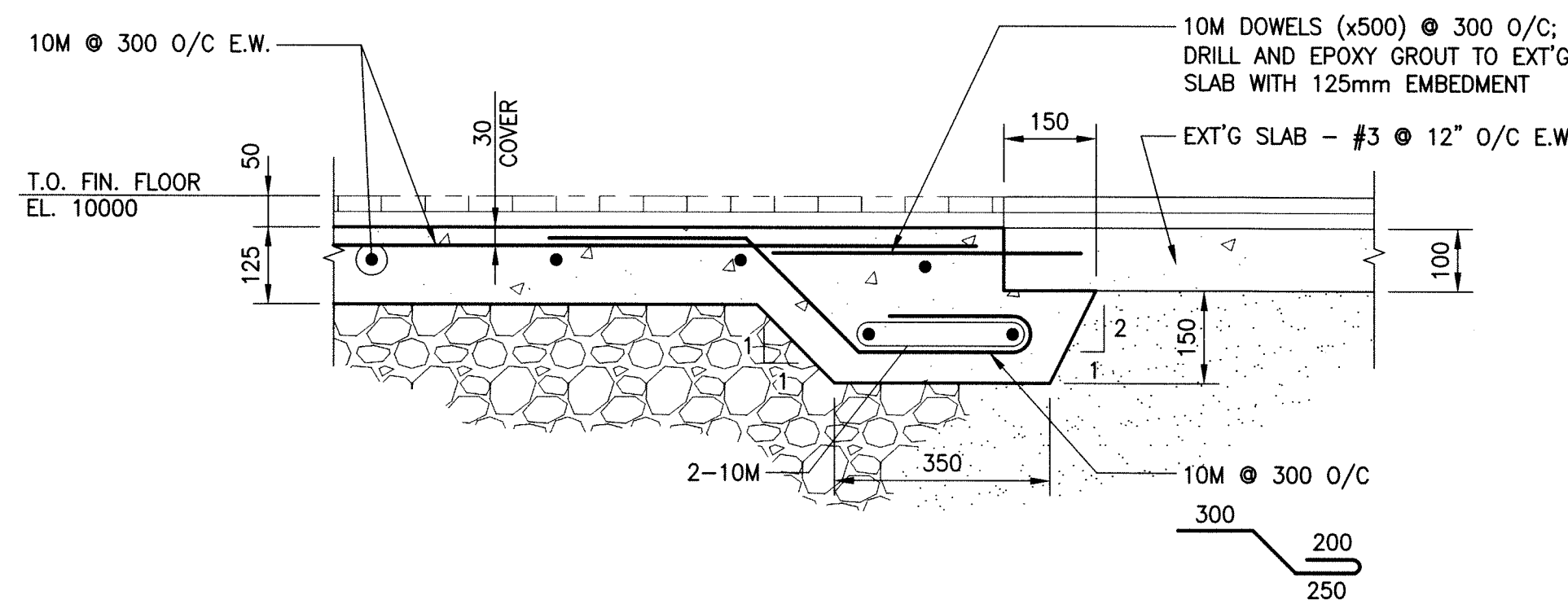

DETAIL

SCALE: 1:10mm (24x36)
1:20mm (11x17)

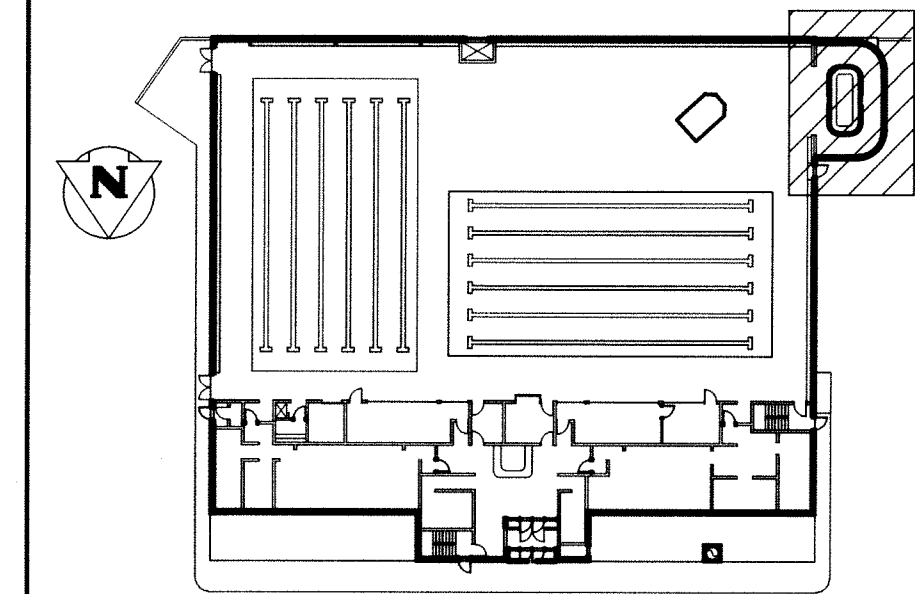

KEYPLAN: N.T.S.

0	10/04/16	ISSUED FOR TENDER	
NO.	YY/MM/DD	DESCRIPTION	BY
REVISIONS / ISSUE			

CLIENT:
THE CITY OF WINNIPEG
Winnipeg

DWG. DESCRIPTION:
**BONIVITAL POOL
FLOOR SLAB INFILL
BID OPPORTUNITY No. 214-2010**

ARCHITECT:
**SYNYSHYN
ARCHITECTURE + INTERIOR DESIGN**

KGS GROUP CONSULTING ENGINEERS	DESIGN BY:	RJL	DATE (YY/MM/DD):	10/04/05
	DESIGN CHECK:	SMW	DATE:	10/04/16
	DRAWN BY:	PNT	DATE:	10/04/05
	DWG CHECK:	[Signature]	DATE:	10/04/16

DWG. NO. 10-1894-01 S2 REV. 0

APEGM
Certificate of Authorization
KGS Group
No. 245 Date: 16/04/10

