

**A** SECTION AT STA 3+130  
1:250H 1:125V

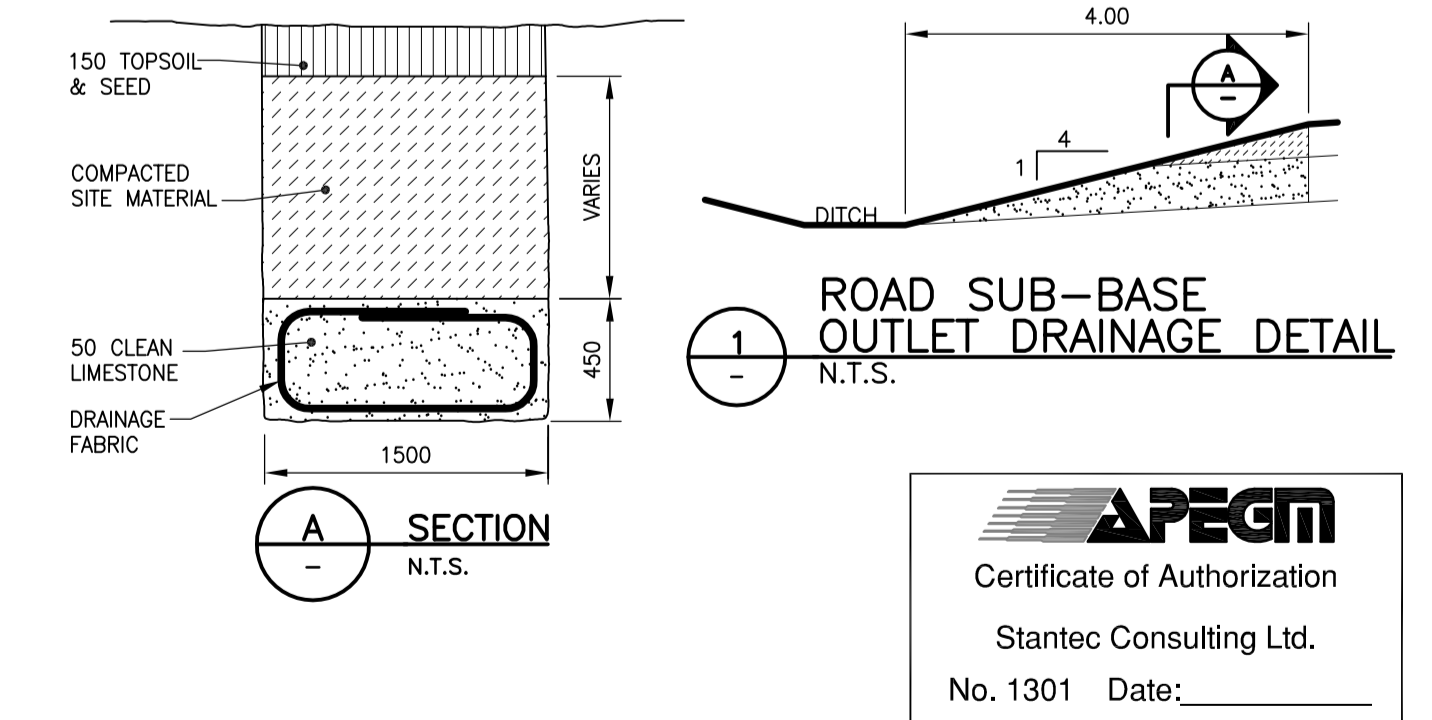

**1** SECTION  
N.T.S.

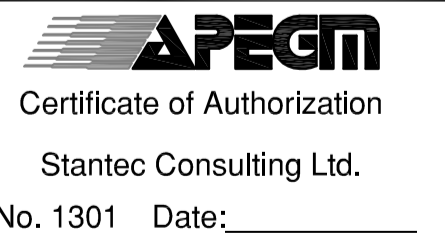

**WARNING**

IF POWER EQUIPMENT OR EXPLOSIVES ARE TO BE USED FOR EXCAVATION ON THIS PROJECT THE CONTRACTOR MUST:  
 1) NOTIFY THE GAS COMPANY OF THE PROPOSED LOCATION OF EXCAVATION.  
 2) TAKE PRECAUTION TO AVOID DAMAGE TO GAS COMPANY INSTALLATIONS.  
 SEE PROVINCIAL REGULATION 140/92 FOR DETAILS

**METRIC**

WHOLE NUMBERS INDICATE MILLIMETRES  
 DECIMALIZED NUMBERS INDICATE METRES

150 W/M	150 W/M	150 W/M	150 W/M	150 W/M	150 W/M	150 W/M
HYDRANT	HYDRANT	HYDRO	WATERMAIN	WATERMAIN	WATERMAIN	WATERMAIN
VALVE	VALVE	M.T.S.	CONCRETE	CONCRETE	HYDRANT, VALVE	HYDRANT, VALVE
LAND DRAINAGE SEWER	LAND DRAINAGE SEWER	ASPHALT	ASPHALT	ASPHALT	LAND DRAINAGE SEWER	LAND DRAINAGE SEWER
WASTE WATER SEWER	WASTE WATER SEWER	SIDEWALK	SIDEWALK	SIDEWALK	WASTE WATER SEWER	WASTE WATER SEWER
MANHOLE	MANHOLE	PROPERTY LINE	PROPERTY LINE	PROPERTY LINE	C PROFILE	C PROFILE
CATCH BASIN	CATCH BASIN	SURVEY BAR	SURVEY BAR	SURVEY BAR	NORTH OR WEST GUTTER	NORTH OR WEST GUTTER
CURB INLET	CURB INLET	DITCH	DITCH	DITCH	SOUTH OR EAST GUTTER	SOUTH OR EAST GUTTER
JUNCTIONS	JUNCTIONS	ELEVATION	ELEVATION	ELEVATION	NORTH OR WEST DITCH	NORTH OR WEST DITCH
CULVERT	CULVERT	SIDEWALK RAMP	SIDEWALK RAMP	SIDEWALK RAMP	SOUTH OR EAST DITCH	SOUTH OR EAST DITCH
GAS	GAS					
EXISTING	LEGEND-PLAN	PROPOSED	EXISTING	LEGEND-PLAN	PROPOSED	EXISTING

**LOCATION APPROVED UNDERGROUND STRUCTURES**  
 SUPV. U/G STRUCTURES COMMITTEE DATE \_\_\_\_\_  
 NOTE:  
 LOCATION OF UNDERGROUND STRUCTURES AS SHOWN ARE BASED ON THE BEST INFORMATION AVAILABLE BUT NO GUARANTEE IS GIVEN THAT ALL EXISTING UTILITIES ARE SHOWN OR THAT THE GIVEN LOCATIONS ARE EXACT. CONFIRMATION OF EXISTENCE AND EXACT LOCATION OF ALL SERVICES MUST BE OBTAINED FROM THE INDIVIDUAL UTILITIES BEFORE PROCEEDING WITH CONSTRUCTION.

B.M. ELEV.	NO.	REVISIONS	DATE	BY
	0	ISSUED FOR TENDER	10.03.25	W.K.B.

**Stantec Consulting Ltd.**  
 905 Waverley Street, Winnipeg, Manitoba  
 Tel 204-489-5900 Fax 204-453-9012

DESIGNED BY: W.K.B. CHECKED BY: V.M.M.  
 DRAWN BY: R.V. APPROVED BY: W.K.B.

HOR. SCALE: 1:250  
 VERTICAL: 1:10

RELEASED FOR CONSTRUCTION: \_\_\_\_\_  
 DATE: 09.10.09

ENGINEER'S SEAL  
 CONSULTANT DRAWING NO. C-221

**THE CITY OF WINNIPEG**  
 PUBLIC WORKS DEPARTMENT  
 ENGINEERING DIVISION

**GUNN ROAD**  
 PLESSIS ROAD TO REDONDA STREET  
 STA. 3+050 TO STA. 3+175  
 ROAD RECONSTRUCTION

SHEET 21 OF 29  
 CAD FILE DRAWING NUMBER 05170c-220-726.dwg  
 CITY DRAWING NUMBER P-3318-21