

GUNN ROAD

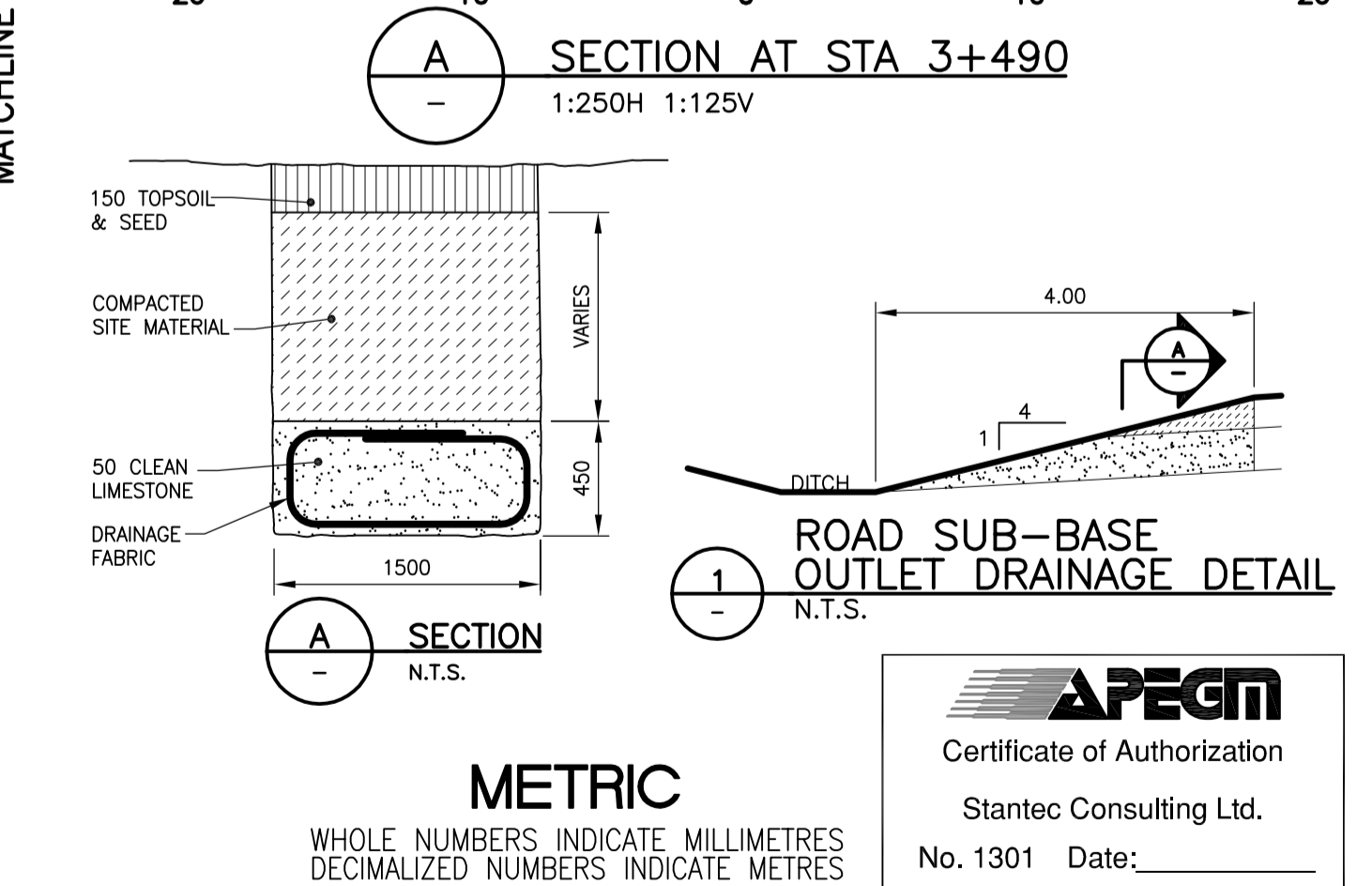
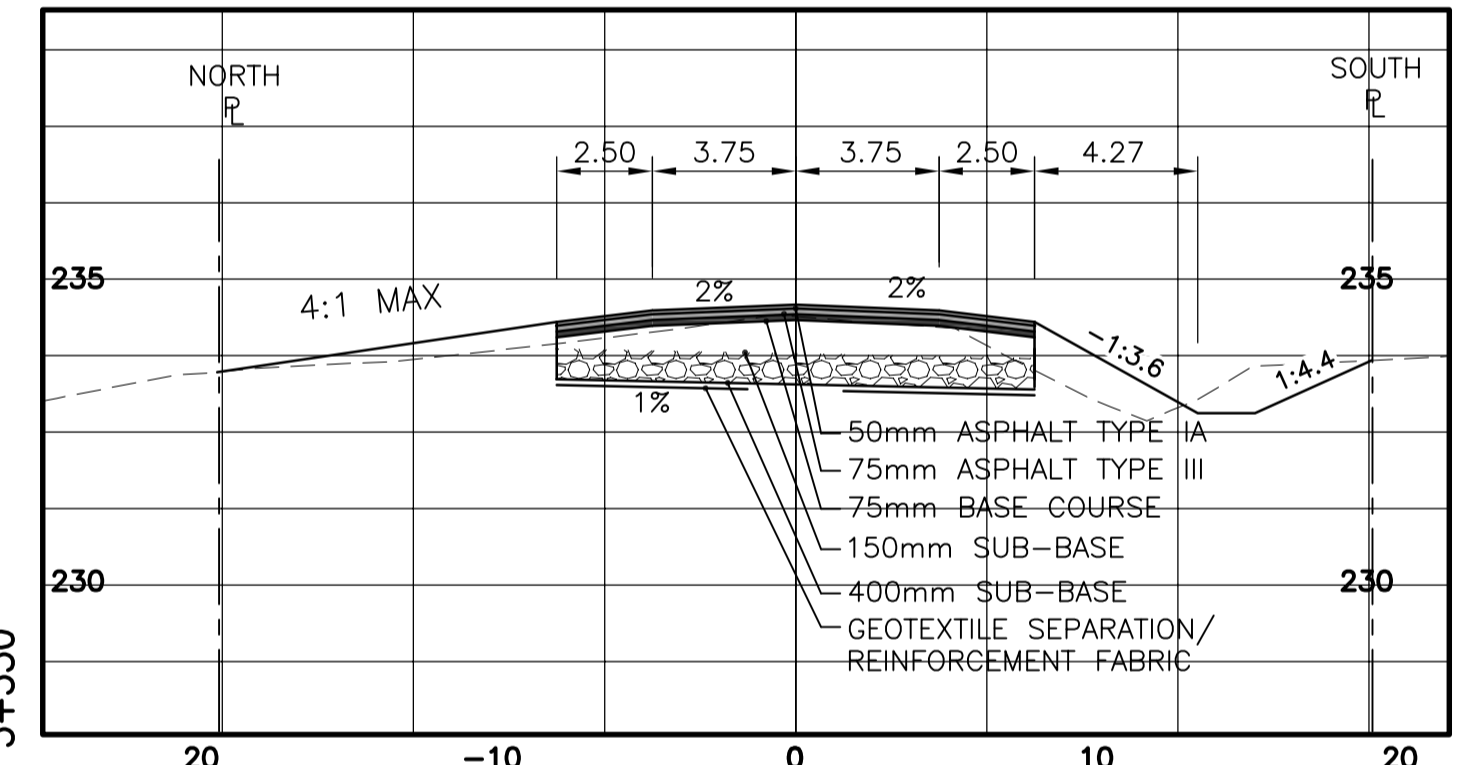
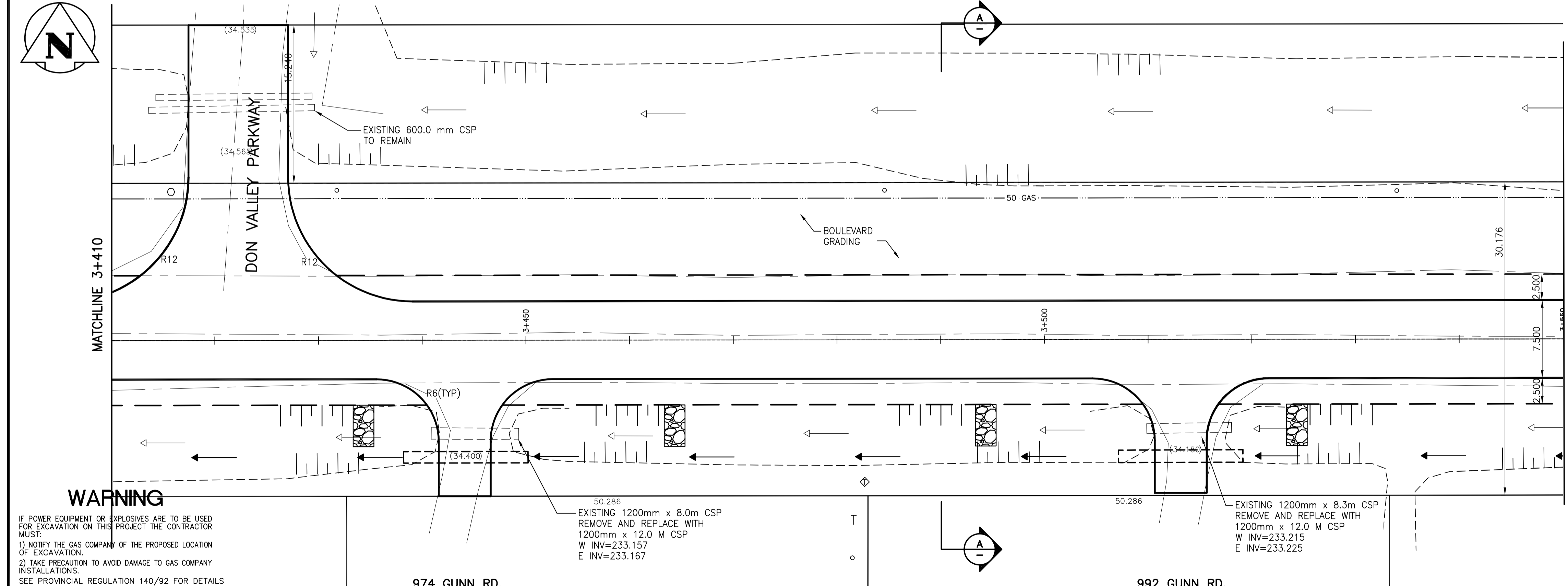

WARNING

IF POWER EQUIPMENT OR EXPLOSIVES ARE TO BE USED FOR EXCAVATION ON THIS PROJECT THE CONTRACTOR MUST:  
 1) NOTIFY THE GAS COMPANY OF THE PROPOSED LOCATION OF EXCAVATION.  
 2) TAKE PRECAUTION TO AVOID DAMAGE TO GAS COMPANY INSTALLATIONS.  
 SEE PROVINCIAL REGULATION 140/92 FOR DETAILS

50.286  
 EXISTING 1200mm x 8.0m CSP  
 REMOVE AND REPLACE WITH  
 1200mm x 12.0 M CSP  
 W INV=233.157  
 E INV=233.167

50.286  
 EXISTING 1200mm x 8.3m CSP  
 REMOVE AND REPLACE WITH  
 1200mm x 12.0 M CSP  
 W INV=233.215  
 E INV=233.225

<table border="1"> <tr> <th>150 WM</th> <th>WATERMAIN</th> <th>150 WM</th> <th>HYDRANT</th> <th>150 WM</th> <th>WATERMAIN</th> <th>150 WM</th> </tr> <tr> <td>⊕</td> <td>HYDRANT</td> <td>⊕</td> <td>⊕</td> <td>⊕</td> <td>HYDRANT, VALVE</td> <td>⊕</td> </tr> <tr> <td>⊗</td> <td>VALVE</td> <td>⊗</td> <td>⊗</td> <td>⊗</td> <td>LAND DRAINAGE SEWER</td> <td>⊗</td> </tr> <tr> <td>⊖</td> <td>LAND DRAINAGE SEWER</td> <td>⊖</td> <td>⊖</td> <td>⊖</td> <td>WASTE WATER SEWER</td> <td>⊖</td> </tr> <tr> <td>⊙</td> <td>WASTE WATER SEWER</td> <td>⊙</td> <td>⊙</td> <td>⊙</td> <td>PROPERTY LINE</td> <td>⊙</td> </tr> <tr> <td>○</td> <td>MANHOLE</td> <td>○</td> <td>○</td> <td>○</td> <td>PROPERTY LINE</td> <td>○</td> </tr> <tr> <td>□</td> <td>CATCH BASIN</td> <td>□</td> <td>□</td> <td>□</td> <td>SURVEY BAR</td> <td>□</td> </tr> <tr> <td>▽</td> <td>CURB INLET</td> <td>▽</td> <td>▽</td> <td>▽</td> <td>DITCH</td> <td>▽</td> </tr> <tr> <td>+</td> <td>JUNCTIONS</td> <td>+</td> <td>+</td> <td>+</td> <td>ELEVATION</td> <td>+</td> </tr> <tr> <td>⊔</td> <td>CULVERT</td> <td>⊔</td> <td>⊔</td> <td>⊔</td> <td>SIDEWALK RAMP</td> <td>⊔</td> </tr> <tr> <td>⊔</td> <td>GAS</td> <td>⊔</td> <td>⊔</td> <td>⊔</td> <td>NORTH OR WEST GUTTER</td> <td>⊔</td> </tr> <tr> <td>---</td> <td>EXISTING</td> <td>---</td> <td>---</td> <td>---</td> <td>SOUTH OR EAST GUTTER</td> <td>---</td> </tr> <tr> <td>---</td> <td>LEGEND-PLAN</td> <td>---</td> <td>---</td> <td>---</td> <td>NORTH OR WEST R</td> <td>---</td> </tr> <tr> <td>---</td> <td>PROPOSED</td> <td>---</td> <td>---</td> <td>---</td> <td>SOUTH OR EAST R</td> <td>---</td> </tr> <tr> <td>---</td> <td>EXISTING</td> <td>---</td> <td>---</td> <td>---</td> <td>NORTH OR WEST DITCH</td> <td>---</td> </tr> <tr> <td>---</td> <td>LEGEND-PROFILE</td> <td>---</td> <td>---</td> <td>---</td> <td>SOUTH OR EAST DITCH</td> <td>---</td> </tr> <tr> <td>---</td> <td>PROPOSED</td> <td>---</td> <td>---</td> <td>---</td> <td></td> <td></td> </tr> </table>	150 WM	WATERMAIN	150 WM	HYDRANT	150 WM	WATERMAIN	150 WM	⊕	HYDRANT	⊕	⊕	⊕	HYDRANT, VALVE	⊕	⊗	VALVE	⊗	⊗	⊗	LAND DRAINAGE SEWER	⊗	⊖	LAND DRAINAGE SEWER	⊖	⊖	⊖	WASTE WATER SEWER	⊖	⊙	WASTE WATER SEWER	⊙	⊙	⊙	PROPERTY LINE	⊙	○	MANHOLE	○	○	○	PROPERTY LINE	○	□	CATCH BASIN	□	□	□	SURVEY BAR	□	▽	CURB INLET	▽	▽	▽	DITCH	▽	+	JUNCTIONS	+	+	+	ELEVATION	+	⊔	CULVERT	⊔	⊔	⊔	SIDEWALK RAMP	⊔	⊔	GAS	⊔	⊔	⊔	NORTH OR WEST GUTTER	⊔	---	EXISTING	---	---	---	SOUTH OR EAST GUTTER	---	---	LEGEND-PLAN	---	---	---	NORTH OR WEST R	---	---	PROPOSED	---	---	---	SOUTH OR EAST R	---	---	EXISTING	---	---	---	NORTH OR WEST DITCH	---	---	LEGEND-PROFILE	---	---	---	SOUTH OR EAST DITCH	---	---	PROPOSED	---	---	---			<p><b>LOCATION APPROVED UNDERGROUND STRUCTURES</b></p> <p>SUPV. U/G STRUCTURES COMMITTEE DATE</p> <p>NOTE:        LOCATION OF UNDERGROUND STRUCTURES AS SHOWN ARE BASED ON THE BEST INFORMATION AVAILABLE BUT NO GUARANTEE IS GIVEN THAT ALL EXISTING UTILITIES ARE SHOWN OR THAT THE GIVEN LOCATIONS ARE EXACT. CONFIRMATION OF EXISTENCE AND EXACT LOCATION OF ALL SERVICES MUST BE OBTAINED FROM THE INDIVIDUAL UTILITIES BEFORE PROCEEDING WITH CONSTRUCTION.</p>	<p>B.M. ELEV.</p> <table border="1"> <tr> <td>0</td> <td>ISSUED FOR TENDER</td> <td>10.03.25</td> <td>W.K.B.</td> </tr> <tr> <td>NO.</td> <td>REVISIONS</td> <td>DATE</td> <td>BY</td> </tr> </table>	0	ISSUED FOR TENDER	10.03.25	W.K.B.	NO.	REVISIONS	DATE	BY	<p><b>Stantec Consulting Ltd.</b></p> <p>905 Waverley Street, Winnipeg, Manitoba    Tel 204-489-5900 Fax 204-453-9012</p> <p>DESIGNED BY: W.K.B.    CHECKED BY: V.M.M.    DRAWN BY: R.V.    APPROVED BY: W.K.B.</p> <p>HOR. SCALE: 1:250    VERTICAL: 1:10</p> <p>RELEASED FOR CONSTRUCTION: DATE</p>	<p>ENGINEER'S SEAL</p> <p>PROVINCE OF MANITOBA REGISTERED PROFESSIONAL ENGINEER</p> <p>W.K. BYCZEK MEMBER 23067</p> <p>CONSULTANT DRAWING NO. C-224</p>	<p><b>THE CITY OF WINNIPEG</b>    PUBLIC WORKS DEPARTMENT    ENGINEERING DIVISION</p> <p><b>GUNN ROAD</b>    PLESSIS ROAD TO REDONDA STREET    STA. 3+410 TO STA. 3+550    ROAD RECONSTRUCTION</p> <p>SHEET 24 OF 29    CAD FILE DRAWING NUMBER 05170c-220-726.dwg    CITY DRAWING NUMBER P-3318-24</p>
150 WM	WATERMAIN	150 WM	HYDRANT	150 WM	WATERMAIN	150 WM																																																																																																																														
⊕	HYDRANT	⊕	⊕	⊕	HYDRANT, VALVE	⊕																																																																																																																														
⊗	VALVE	⊗	⊗	⊗	LAND DRAINAGE SEWER	⊗																																																																																																																														
⊖	LAND DRAINAGE SEWER	⊖	⊖	⊖	WASTE WATER SEWER	⊖																																																																																																																														
⊙	WASTE WATER SEWER	⊙	⊙	⊙	PROPERTY LINE	⊙																																																																																																																														
○	MANHOLE	○	○	○	PROPERTY LINE	○																																																																																																																														
□	CATCH BASIN	□	□	□	SURVEY BAR	□																																																																																																																														
▽	CURB INLET	▽	▽	▽	DITCH	▽																																																																																																																														
+	JUNCTIONS	+	+	+	ELEVATION	+																																																																																																																														
⊔	CULVERT	⊔	⊔	⊔	SIDEWALK RAMP	⊔																																																																																																																														
⊔	GAS	⊔	⊔	⊔	NORTH OR WEST GUTTER	⊔																																																																																																																														
---	EXISTING	---	---	---	SOUTH OR EAST GUTTER	---																																																																																																																														
---	LEGEND-PLAN	---	---	---	NORTH OR WEST R	---																																																																																																																														
---	PROPOSED	---	---	---	SOUTH OR EAST R	---																																																																																																																														
---	EXISTING	---	---	---	NORTH OR WEST DITCH	---																																																																																																																														
---	LEGEND-PROFILE	---	---	---	SOUTH OR EAST DITCH	---																																																																																																																														
---	PROPOSED	---	---	---																																																																																																																																
0	ISSUED FOR TENDER	10.03.25	W.K.B.																																																																																																																																	
NO.	REVISIONS	DATE	BY																																																																																																																																	