

B SIZE 11" x 17" (279.4mm x 431.8mm)

BID OPPORTUNITY No.: 280-2010

FILE No.: 10-R-02-B

Type of Work: Concrete Rehabilitation and Asphalt Overlay

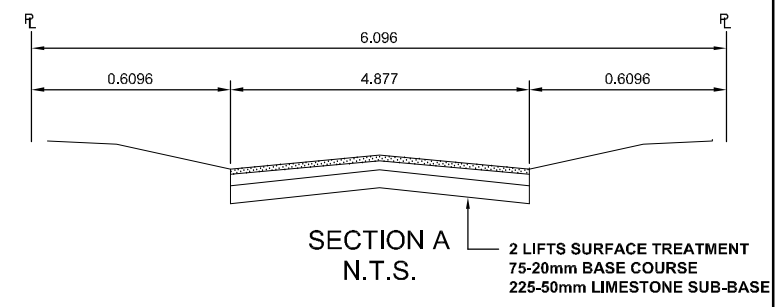

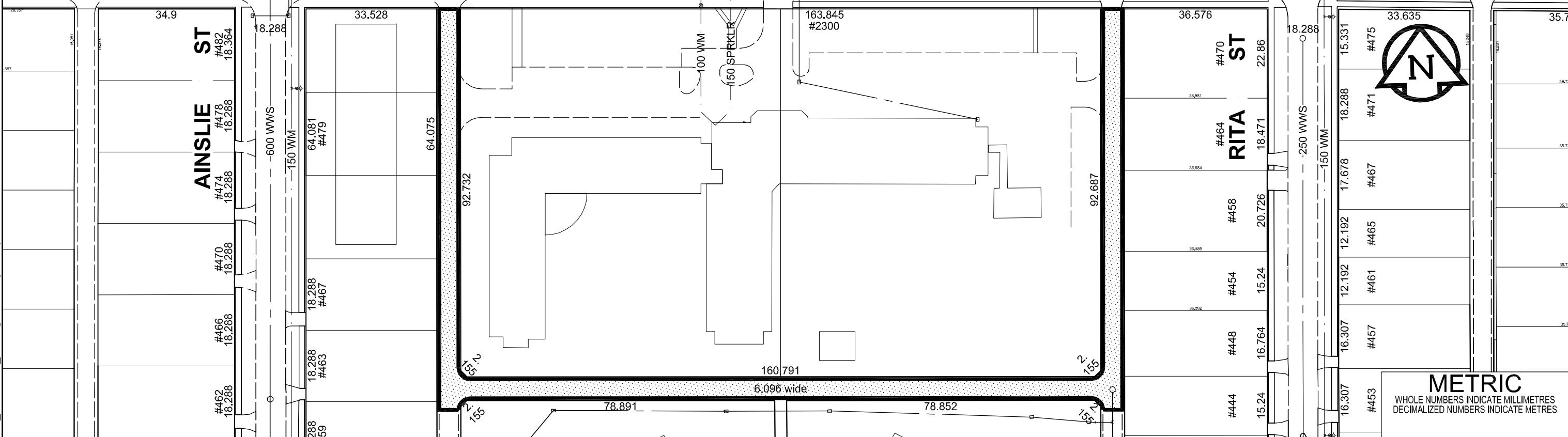
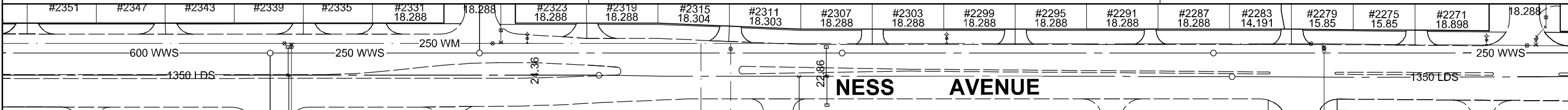

PLOT: 10/04/28 11:03:58 AM



METRIC
WHOLE NUMBERS INDICATE MILLIMETRES
DECIMALIZED NUMBERS INDICATE METRES

UMA FILE NAME: 060144310_07-CTF001_RX.dwg Saved By: doszpood

-  - ASPHALT OVERLAY
-  - CONCRETE REPLACEMENT



This drawing has been prepared for the use of AECOM's client and may not be used, reproduced or relied upon by third parties, except as agreed by AECOM and its client, as required by law or for use by governmental reviewing agencies. AECOM accepts no responsibility, and denies any liability whatsoever, to any party that modifies this drawing without AECOM's express written consent. Do not scale this document. All measurements must be obtained from stated dimensions.



THE CITY OF WINNIPEG
PUBLIC WORKS DEPARTMENT
ENGINEERING DIVISION
TECHNOLOGY SERVICES BRANCH
106 - 1155 PACIFIC AVE

DATE: 10/04/29
DRAWN BY: DID

DRAWING NO.: 07-CTF001
SCALE: 1:1000

2010 LOCAL STREET RENEWAL PROGRAM
NESS AVENUE - BRUCE AVENUE BACKLANES
BETWEEN AINSLIE STREET AND RITA STREET