

ABUTMENT FOOTING PLAN
SCALE 1:50

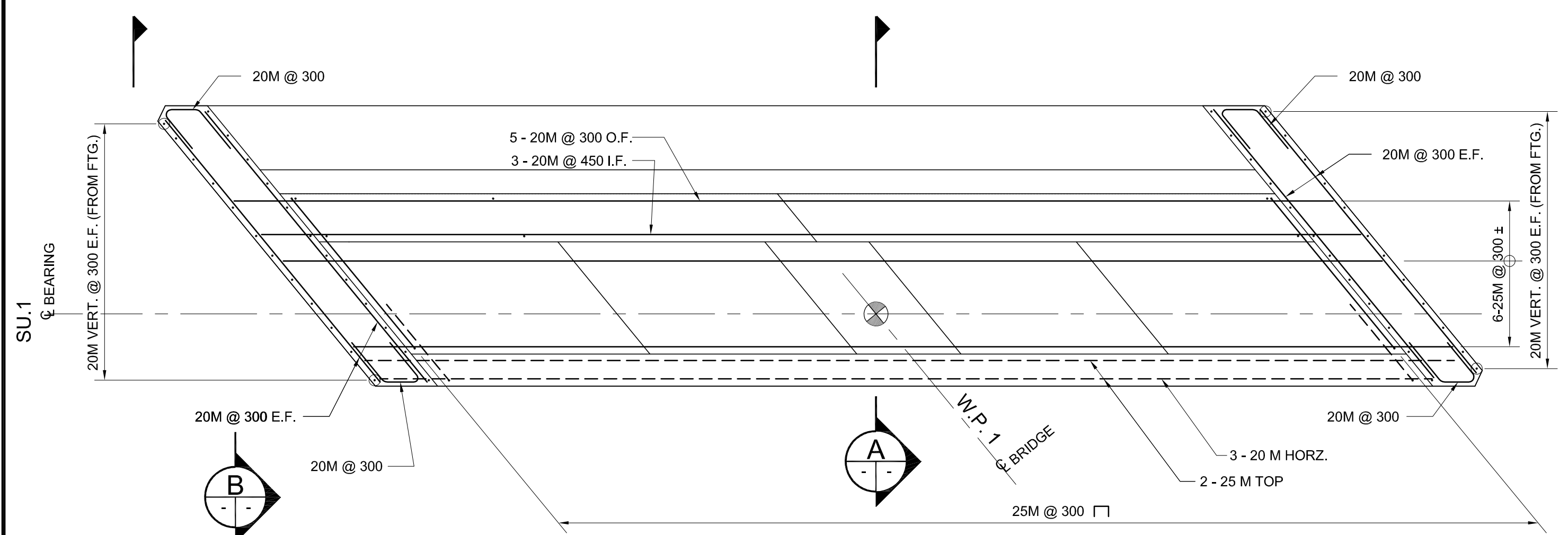

ABUTMENT SEAT PLAN
SCALE 1:50

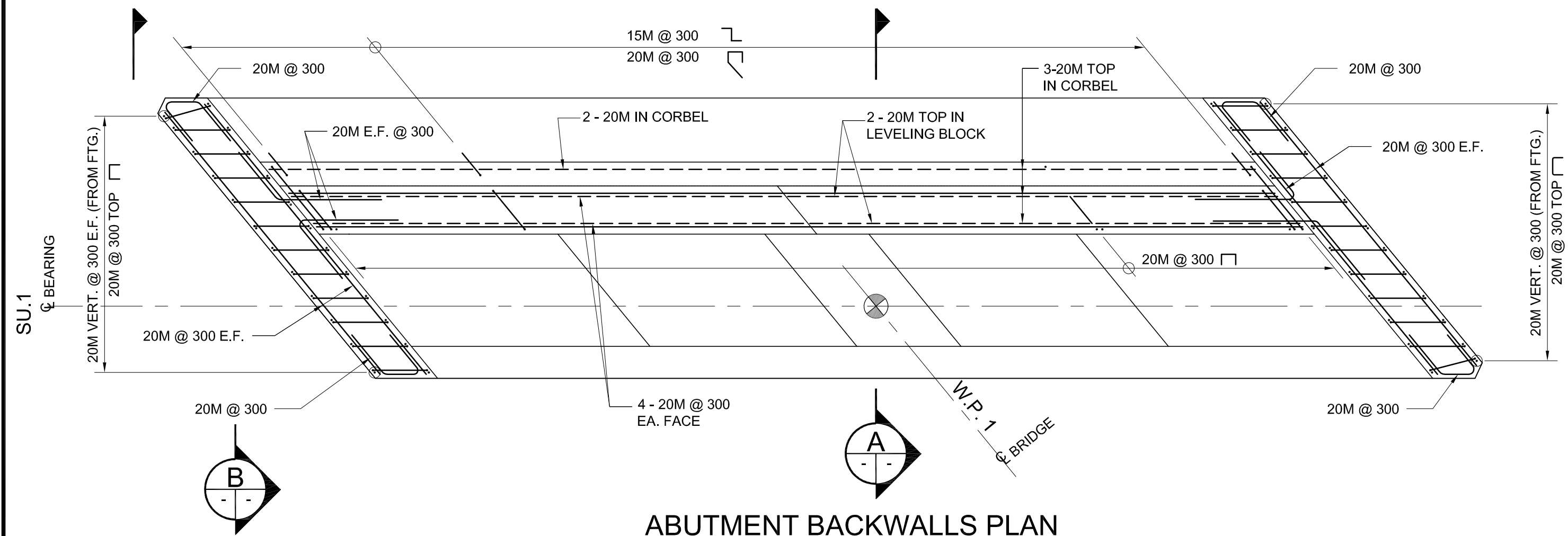

ABUTMENT BACKWALLS PLAN
SCALE 1:50

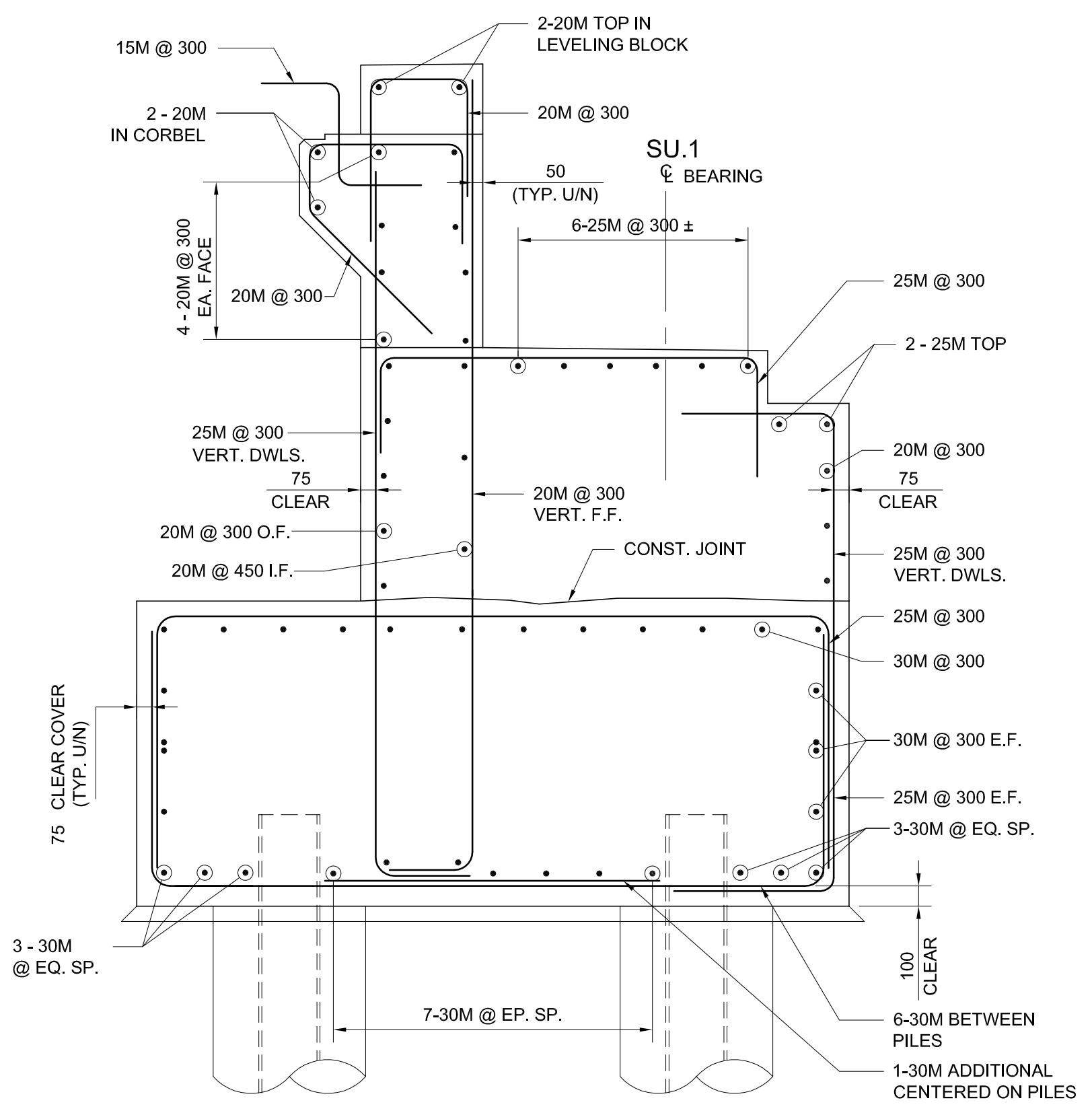

SECTION A
SCALE 1:25

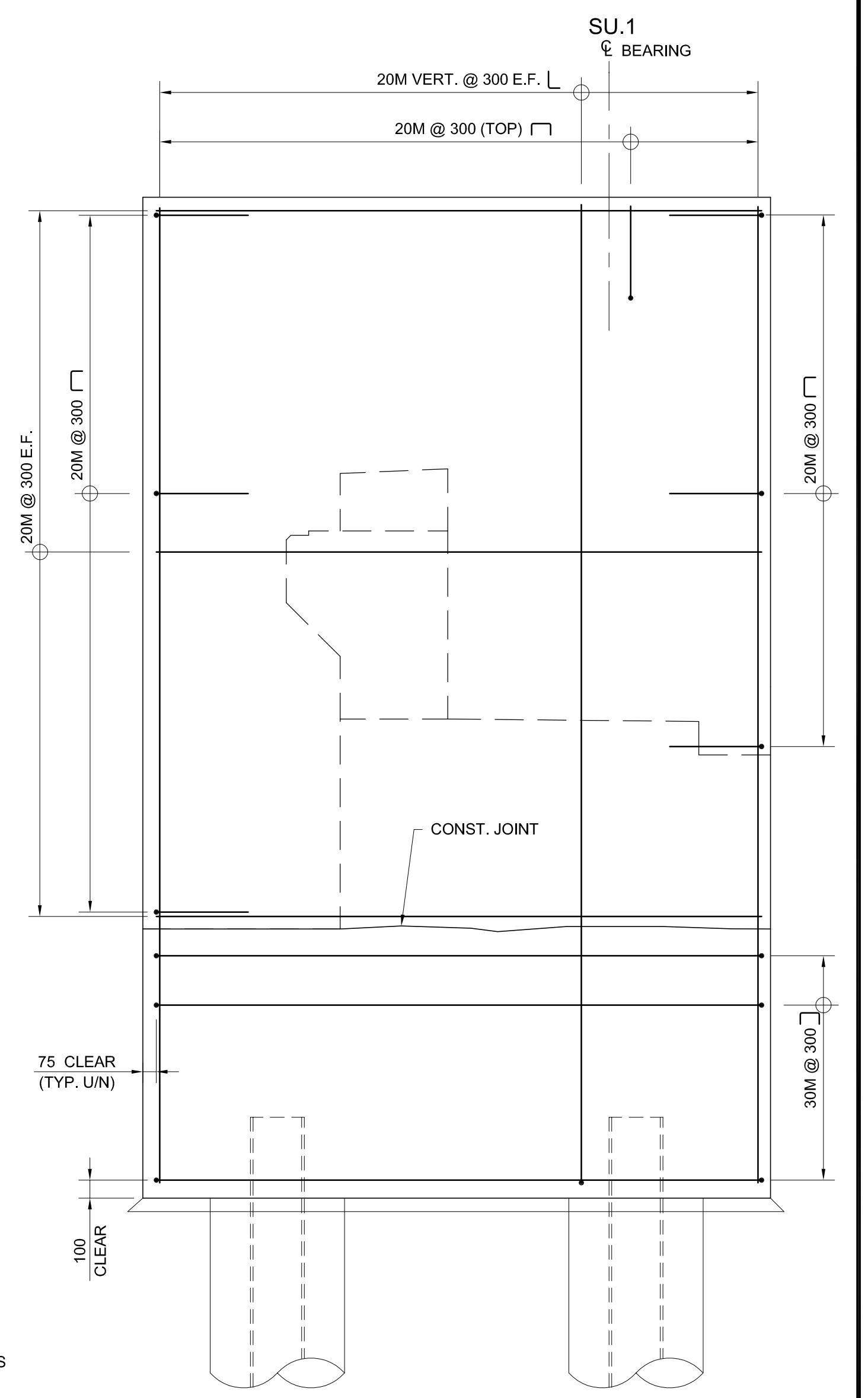

SECTION B
SCALE 1:25

NOTE: ABUTMENT FOOTING, SEAT, AND BACKWALL REINFORCING NOT SHOWN FOR CLARITY.



LOCATION UNDERGROUND	APPROVED STRUCTURES	B.M. ELEV.	DESIGNED BY	FAK
SUPY. U/G STRUCTURES COMMITTEE	DATE		DRAWN BY	NBG
NOTE:			CHECKED BY	SSR
LOCATION OF UNDERGROUND STRUCTURES AS SHOWN ARE BASED ON THE BEST INFORMATION AVAILABLE BUT NO GUARANTEE IS GIVEN THAT ALL EXISTING UTILITIES ARE SHOWN OR THAT THE GIVEN LOCATIONS ARE EXACT. CONFIRMATION OF EXISTENCE AND EXACT LOCATION OF ALL SERVICES MUST BE OBTAINED FROM THE INDIVIDUAL UTILITIES BEFORE PROCEEDING WITH CONSTRUCTION.			APPROVED BY	DPK
			HOR. SCALE	AS NOTED
			VERTICAL	
1	ISSUED FOR TENDER	10/05/14	DATE	2010/05/14
NO.	REVISIONS	DATE	BY	DATE

RELEASSED FOR CONSTRUCTION	ORIGINAL SIGNED BY RANDY FINGAS	DATE	2010/05/14
----------------------------	---------------------------------	------	------------

CONSULTANT PROJECT NO.	088813
------------------------	--------



THE CITY OF WINNIPEG
TRANSIT DEPARTMENT

Winnipeg

SOUTHWEST RAPID TRANSIT CORRIDOR - STAGE 1
OSBORNE STATION & ASSOCIATED WORKS

WEST ABUTMENT SU-1 REINFORCING

CITY DRAWING NUMBER: B237-10- 18
SHEET OF 18 121
CONSULTANT DRAWING NUMBER: C5-S1103-T