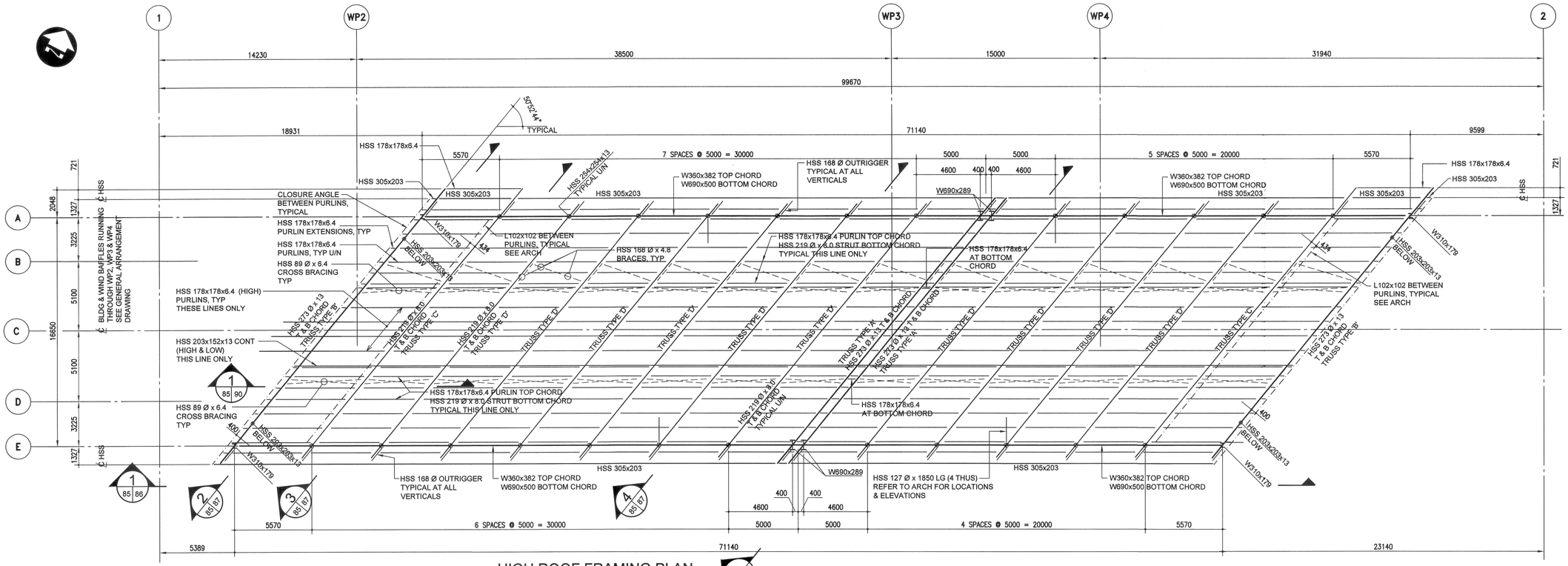

HIGH ROOF FRAMING PLAN

1 : 150

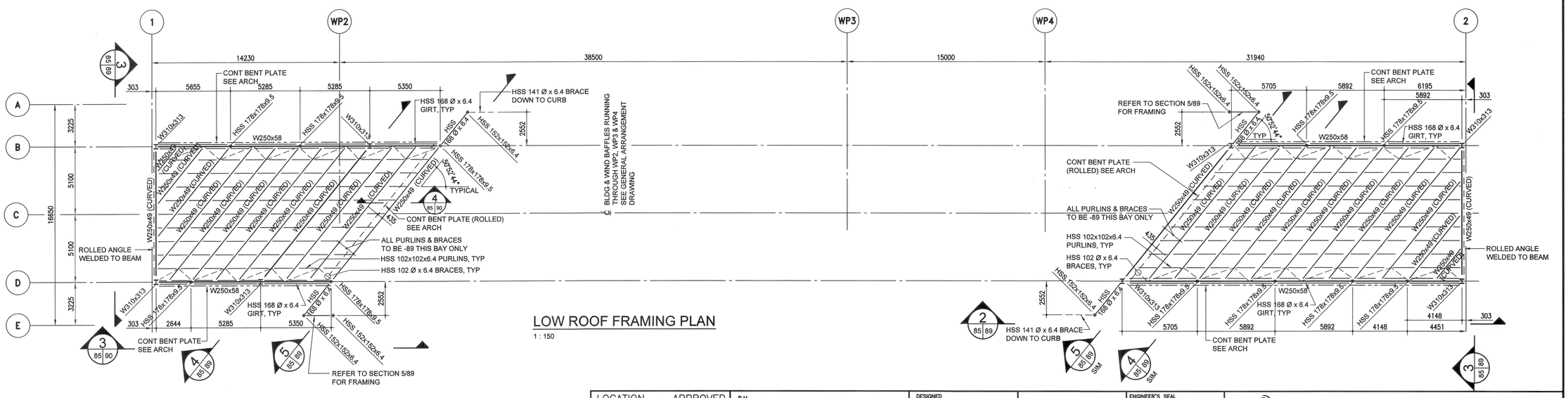

LOW ROOF FRAMING PLAN

1 : 150

F:\2009\1200-1299\2009-1280\dwg\2009-1280_S2100-S2101 Plans.dwg

300-275 Carlton Street
Winnipeg, Manitoba R3C 5R6
T 204. 943. 7901
F 204. 943. 7507
2009-1280
Crosier Kilgour & Partners Ltd.
CONSULTING STRUCTURAL ENGINEERS

APEGM
Certificate of Authorization
Crosier Kilgour & Partners Ltd.
No. 235 Date: May 14, 2010

LOCATION UNDERGROUND STRUCTURES APPROVED

SUPV. U/G STRUCTURES COMMITTEE DATE

NOTE:
LOCATION OF UNDERGROUND STRUCTURES AS SHOWN ARE BASED ON THE BEST INFORMATION AVAILABLE, BUT NO GUARANTEE IS GIVEN THAT ALL EXISTING UTILITIES ARE SHOWN OR THAT THE GIVEN LOCATIONS ARE EXACT. CONFIRMATION OF LOCATIONS AND EXACT LOCATIONS OF EXISTING SERVICES MUST BE OBTAINED FROM THE INDIVIDUAL UTILITIES BEFORE PROCEEDING WITH CONSTRUCTION.

B.M.
ELEV.

NO.	REVISIONS	DATE	BY
1	ISSUED FOR TENDER	10/05/14	TKM

DESIGNED BY BMN / TKM
DRAWN BY CL
CHECKED BY BMN / TKM
APPROVED BY
HOR. SCALE
VERTICAL
DATE 2010/05/14

DILLON CONSULTING

RELEASED FOR CONSTRUCTION
ORIGINAL SIGNED BY RANDY FINGAS
DATE 2010/05/14

ENGINEER'S SEAL
PROVINCE OF MANITOBA
T.K. MALKIEWICZ
May 13/10
REGISTERED PROFESSIONAL ENGINEER

CONSULTANT PROJECT NO.
088813

Winnipeg
THE CITY OF WINNIPEG
TRANSIT DEPARTMENT

SOUTHWEST RAPID TRANSIT CORRIDOR - STAGE 1
OSBORNE STATION & ASSOCIATED WORKS

ROOF FRAMING PLANS

CITY DRAWING NUMBER
B237-10-85

SHEET 85 OF 121

CONSULTANT DRAWING NUMBER
C5-S2101-T