BRADY ROAD LANDFILL

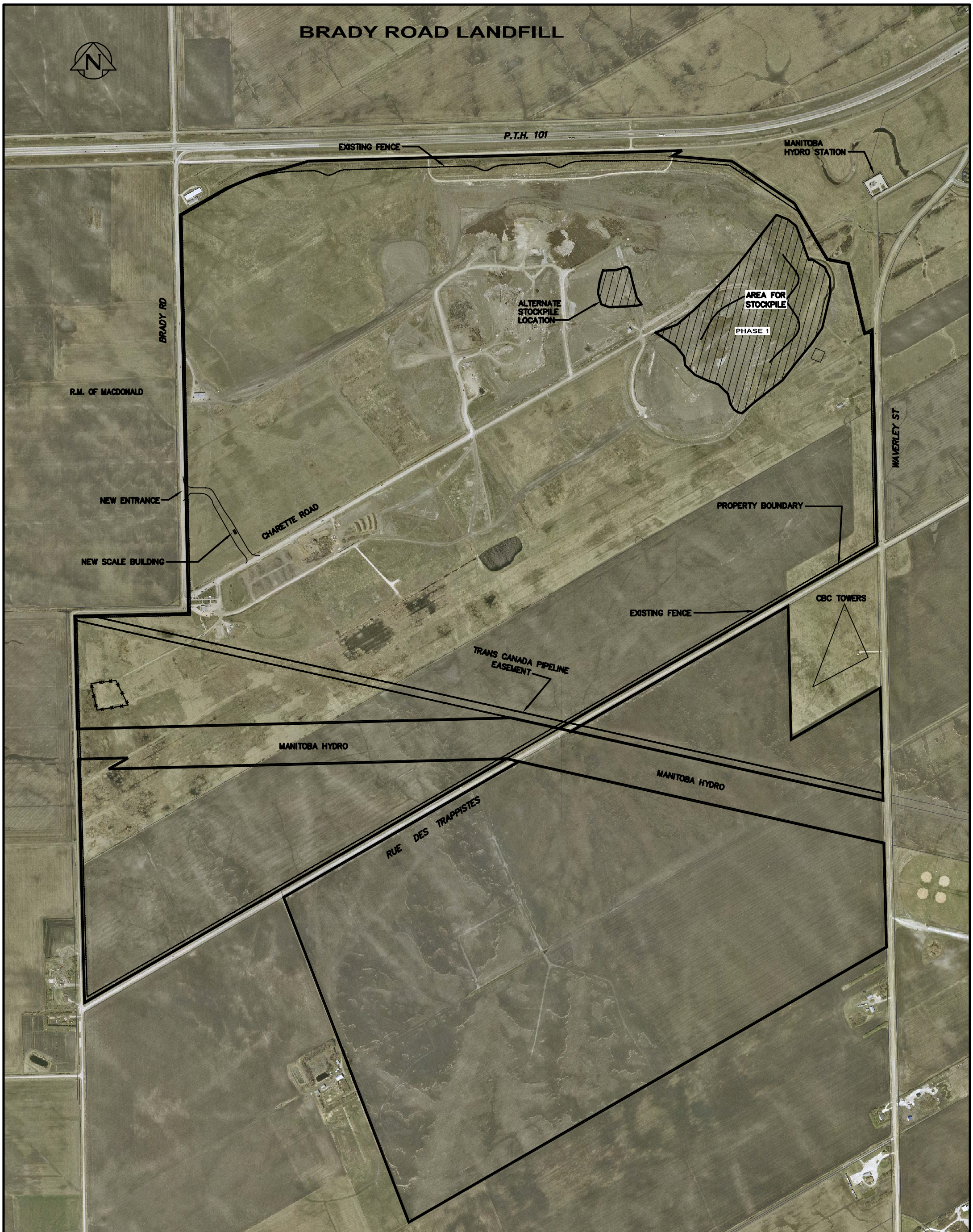

THIS DRAWING CONTAINS A 2007 AERIAL PHOTO

0.0 0.05 0.1 0.2 0.3 0.4 0.5
DISTANCES IN KM

B.M. ELEV.	FIELD BOOK #:
POSTED TO LBIS	

NO.	REVISIONS	DATE	BY

CITY OF WINNIPEG
WATER AND WASTE
ENGINEERING DIVISION

DESIGNED BY	CHECKED BY
DRAWN BY WKT	APPROVED BY
HOR. SCALE SCALE BAR VERTICAL	RELEASED FOR CONSTRUCTION
DATE 2010 04 15	DATE

ENGINEER'S SEAL

BID OPPORTUNITY: 311-2010

PLOT DATE: 2010-04-15

Winnipeg

THE CITY OF WINNIPEG
WATER AND WASTE DEPARTMENT

EXCAVATION AND HAULING OF CLAY MATERIAL FROM THE FLOODWAY TO BRADY ROAD LANDFILL

LOCATION PLAN

AT BRADY LANDFILL

SHEET 3 OF 4

CITY DRAWING NUMBER

SWD-D-395

R:\DRAWINGS\SLDWASTE\BRADY\311-2010_CLAY_HAULING_fromFLOODWAY\SWD-D-395.dwg