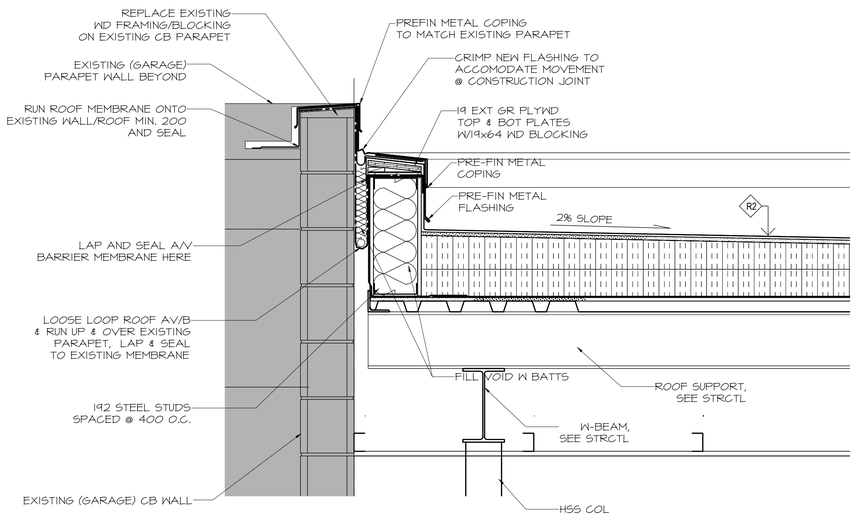


5 / 6.4 6.4 **DETAIL SECTION** 1 : 10

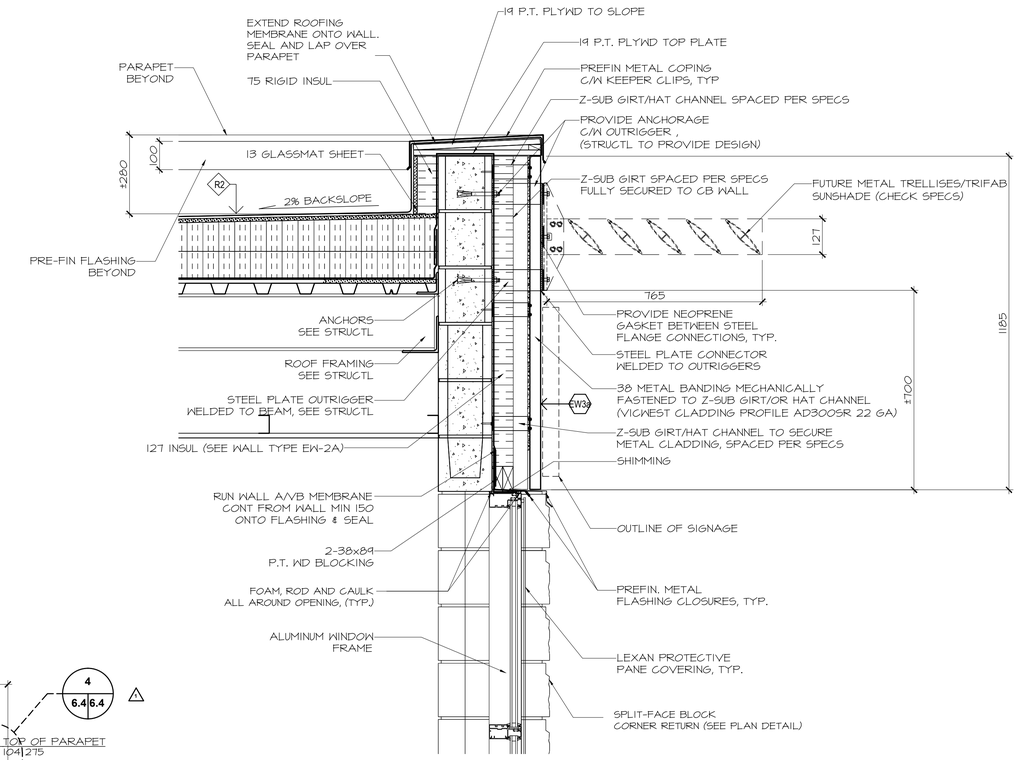


4 / 6.4 6.4 **DETAIL SECTION** 1 : 10

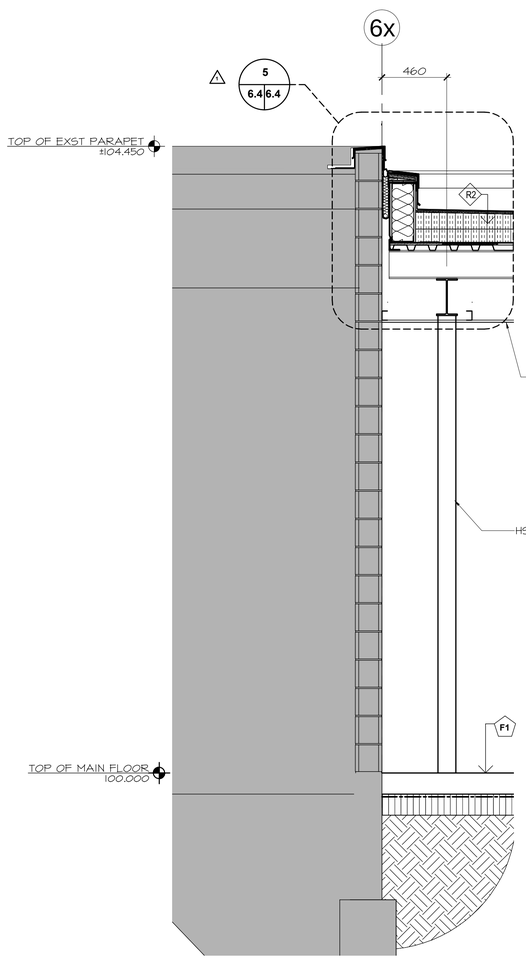


1 / 5.2 6.4 **WALL SECTION** 1:20

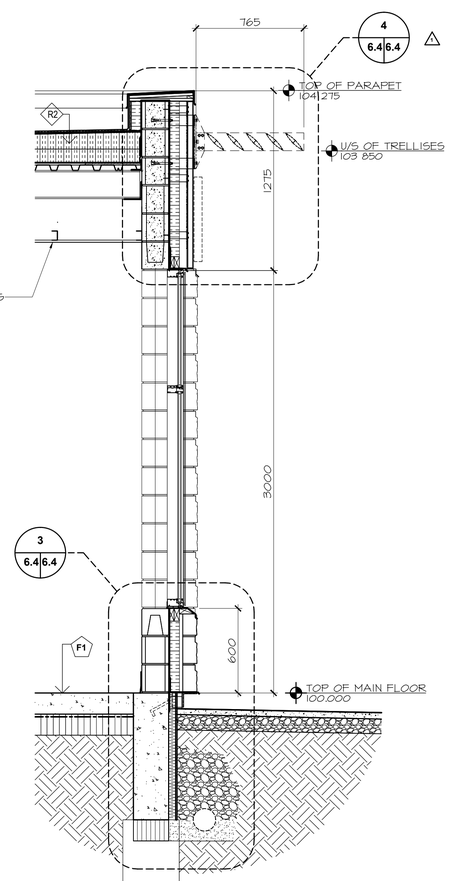


2 / 5.2 6.4 **WALL SECTION** 1:20

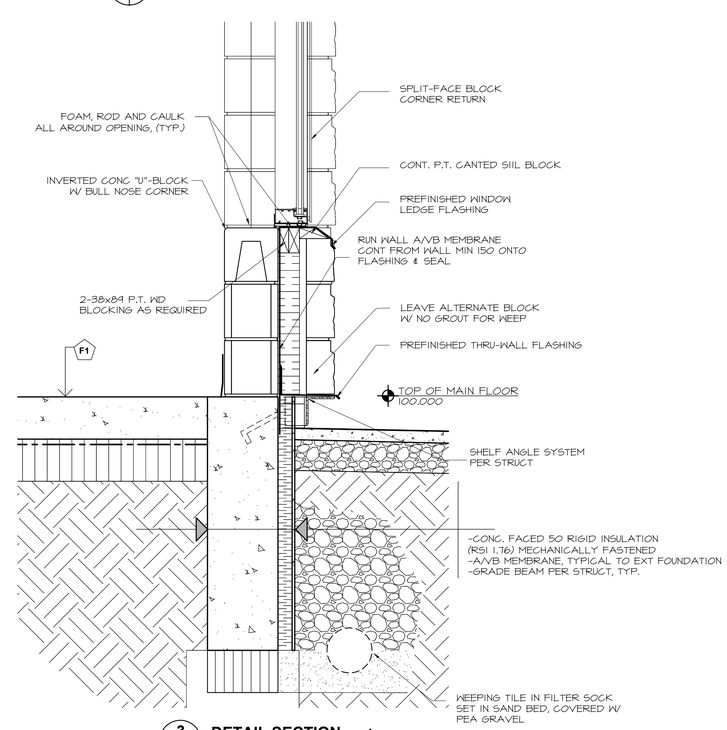


3 / 6.4 6.4 **DETAIL SECTION** 1 : 10

1:20 0 .4 1m 2m

| NO. | REVISION | DATE | BY |
|---|---|---|---|
| 1 | ISSUED W/ADDENDUM 3 | 2010.06.10 | CAA |
| 0 | ISSUED FOR TENDER | 2010.05.13 | CAA |

THIS DRAWING IS THE EXCLUSIVE PROPERTY OF THE ARCHITECT AND CAN BE REPRODUCED ONLY WITH THE PERMISSION OF THE ARCHITECT IN WHICH CASE THE REPRODUCTION MUST BEAR THE NAME OF THE ARCHITECT.

THIS DRAWING SHALL NOT BE SCALED. FOLLOW GIVEN DIMENSIONS ONLY.

THE CONTRACTOR SHALL SATISFY HIMSELF THAT ALL DIMENSIONS AND INFORMATION SHOWN ARE CORRECT.

PRIOR TO COMMENCEMENT OF WORK REPORT ANY DISCREPANCIES TO THE ARCHITECT.

VARIATIONS AND MODIFICATIONS TO WORK SHOWN WILL NOT BE ALLOWED WITHOUT WRITTEN PERMISSION OF THE ARCHITECT.

CONSULTANT

SEAL

PROVINCE OF MANITOBA — ED CALNITSKY 10.05.13 — REGISTERED ARCHITECT

PROVINCE OF MANITOBA — CALNITSKY ASSOCIATES ARCHITECTS INC. No. 162 — REGISTERED ARCHITECTURAL CORPORATION

CALNITSKY ASSOCIATES ARCHITECTS

**CALNITSKY ASSOCIATES ARCHITECTS INC**

**ARCHITECTURE**
124 Nassau Street North
Tel: (204) 453-6441

**INTERIOR DESIGN**
Winnipeg, Manitoba R3L 2H1
Fax: (204) 453-3392

E-mail: caa@escape.ca

PROJECT TITLE

ADDITION & RENOVATION OF WINAKWA COMMUNITY CENTRE

980 WINAKWA RD, WINNIPEG

SHEET TITLE

WALL SECTIONS

| DRAWN BY | SCALE | SHEET NUMBER |
|---|---|---|
| CS | AS SHOWN | A6.4 |
| CHECKED BY | DATE | |
| CS, BM | 2010.05.13 | |
| PROJECT NO. | REV. DATE | REV. NO. |
| 09-012 | | R-1 |