

DELETED

4 **DETAIL SECTION**
6.3 6.6 1:10

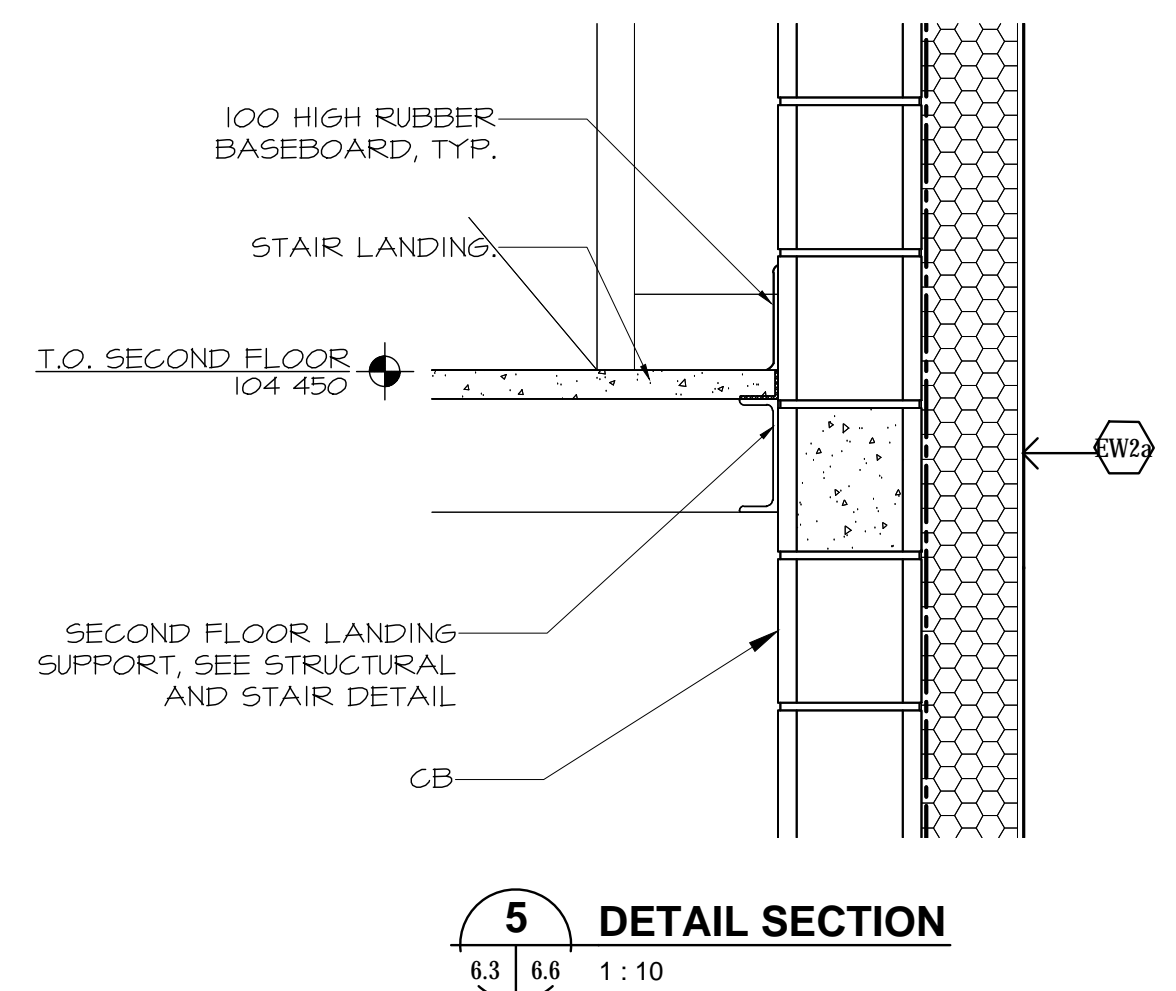

2 **DETAIL SECTION** Δ
6.3 6.6 1:10

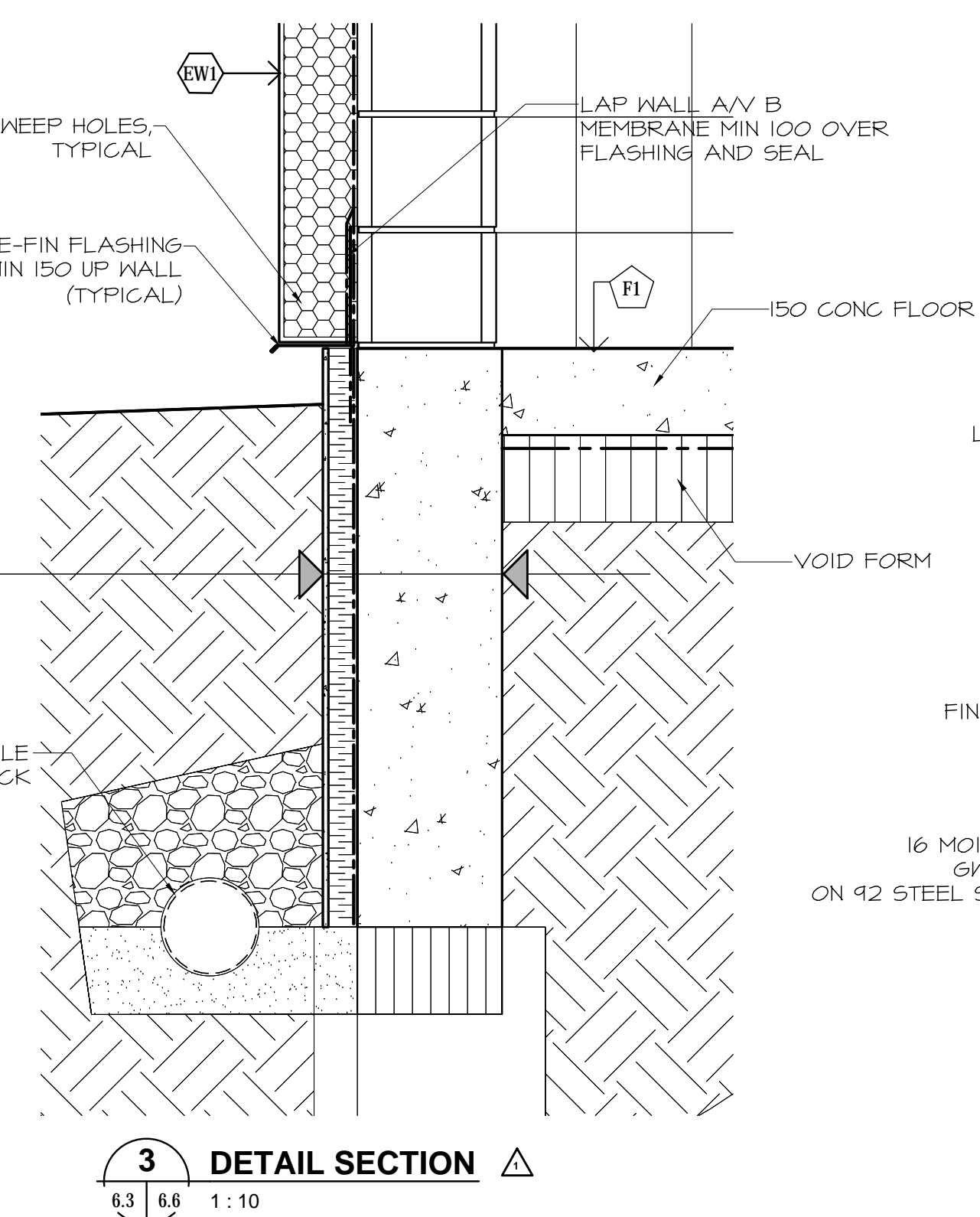
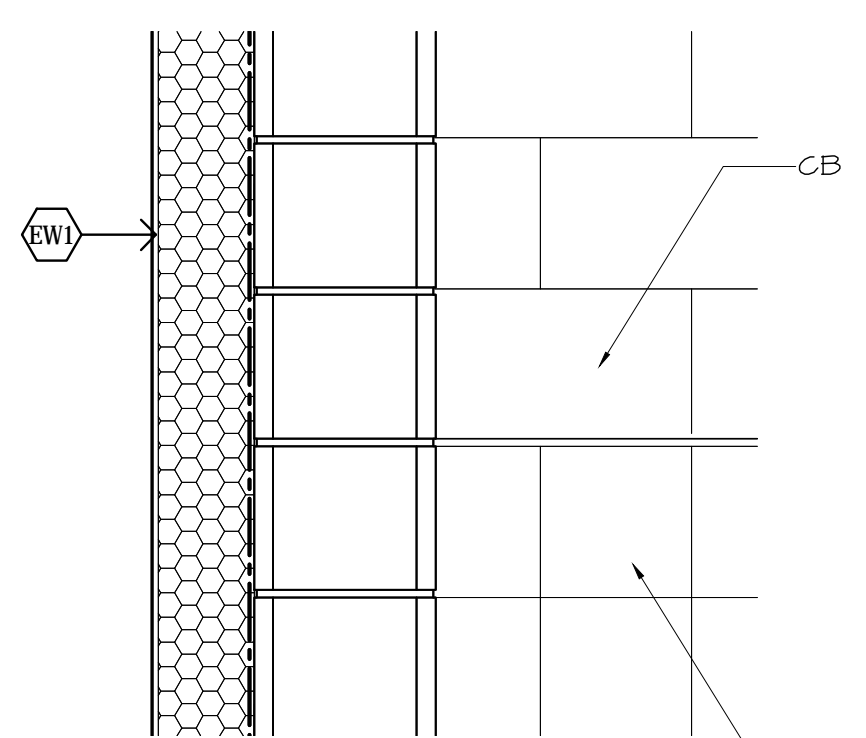

7 **VALENCE DETAIL SECTION**
6.2 6.6 1:10

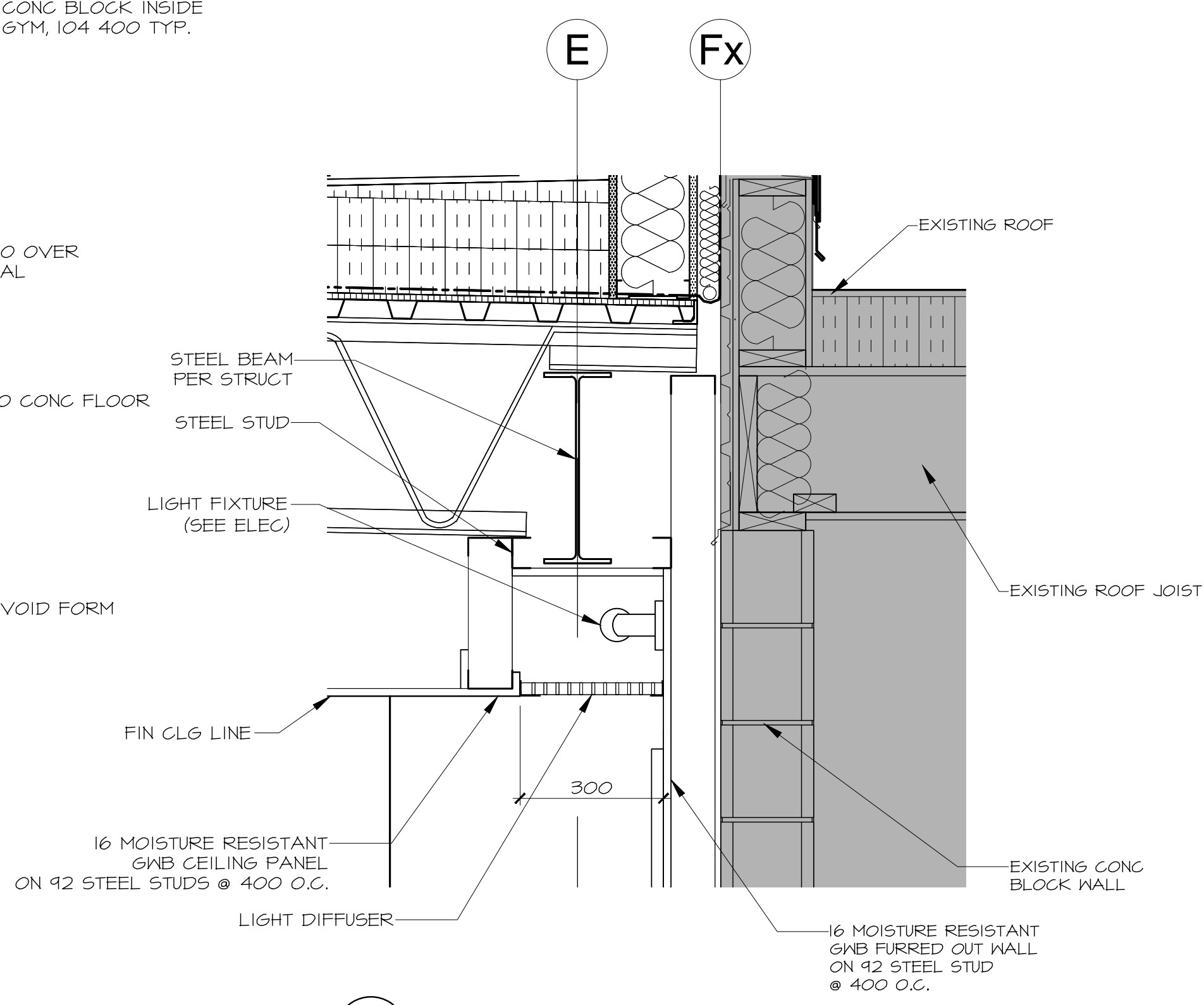

8 **DETAIL SECTION BEAM PROTECTION** Δ
5.1 6.6 1:10

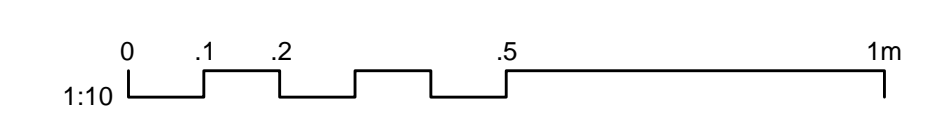
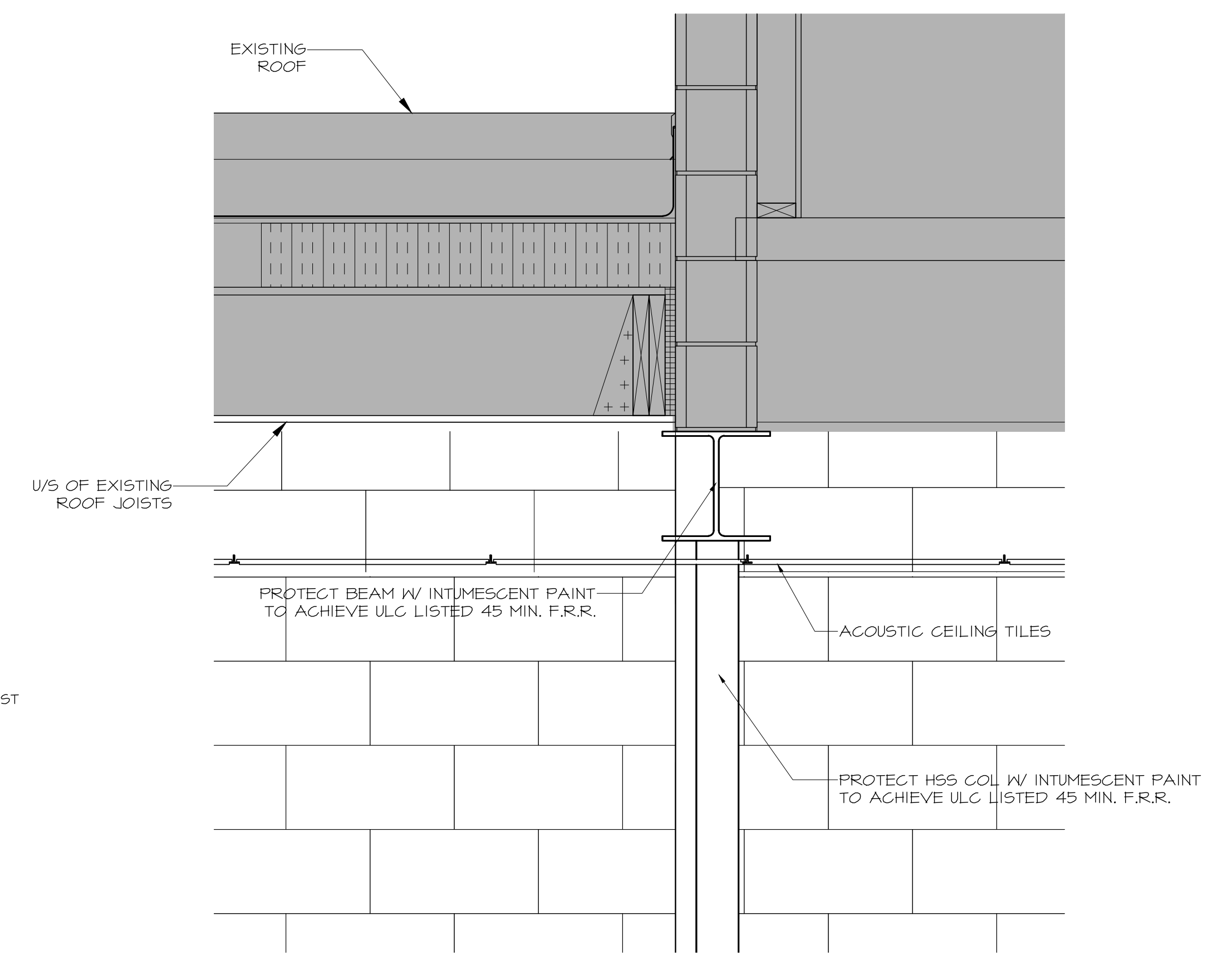

NO.	REVISION	DATE	BY
1	ISSUED W/ ADDENDUM 3	2010.06.10	CAA
0	ISSUED FOR TENDER	2010.05.13	CAA

THIS DRAWING IS THE EXCLUSIVE PROPERTY OF THE ARCHITECT AND CAN BE REPRODUCED ONLY WITH THE PERMISSION OF THE ARCHITECT IN WHICH CASE THE REPRODUCTION MUST BEAR THE NAME OF THE ARCHITECT.
THIS DRAWING SHALL NOT BE SCALED. FOLLOW GIVEN DIMENSIONS ONLY.
THE CONTRACTOR SHALL SATISFY HIMSELF THAT ALL DIMENSIONS AND INFORMATION SHOWN ARE CORRECT.
PRIOR TO COMMENCEMENT OF WORK REPORT ANY DISCREPANCIES TO THE ARCHITECT.
VARIATIONS AND MODIFICATIONS TO WORK SHOWN WILL NOT BE ALLOWED WITHOUT WRITTEN PERMISSION OF THE ARCHITECT.

CONSULTANT

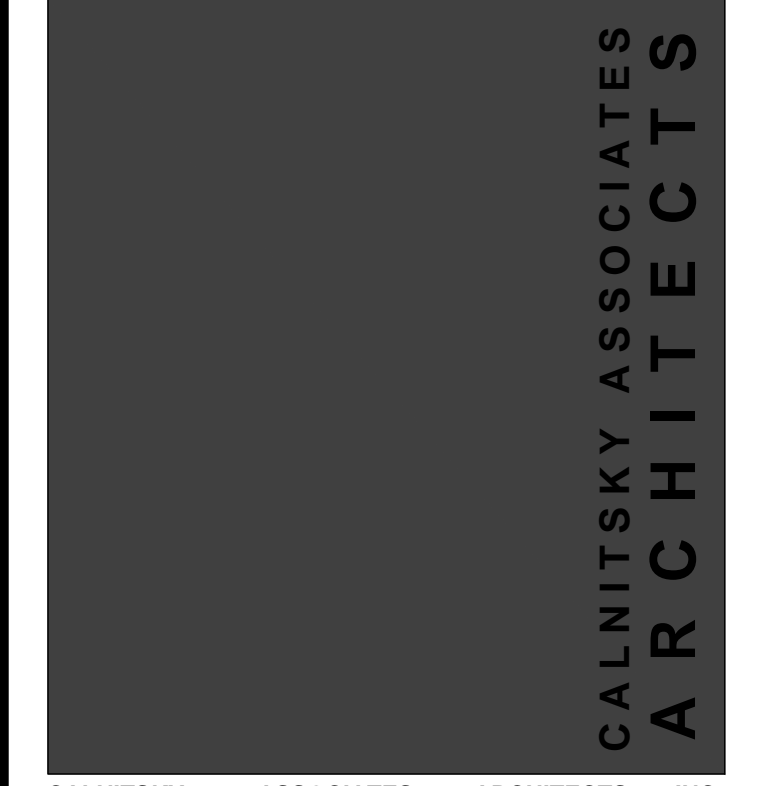

CALNITSKY ASSOCIATES ARCHITECTS INC.
ARCHITECTURE | INTERIOR DESIGN
124 Nassau Street North Winnipeg, Manitoba R3L 2H1
Tel: (204) 453-6441 Fax: (204) 453-3392
E-mail: caa@escape.ca

PROJECT TITLE
ADDITION & RENOVATION OF WINAKWA COMMUNITY CENTRE

980 WINAKWA RD, WINNIPEG

SHEET TITLE
SECTION DETAILS

DRAWN BY	SCALE	SHEET NUMBER
CS	AS SHOWN	A6.6
CHECKED BY	DATE	
CS, BM	2010.05.13	
PROJECT NO.	REV. DATE	REV. NO.
09-012		R-1