

**1** DETAIL SECTION  
6.3 | 6.6 | 1:10

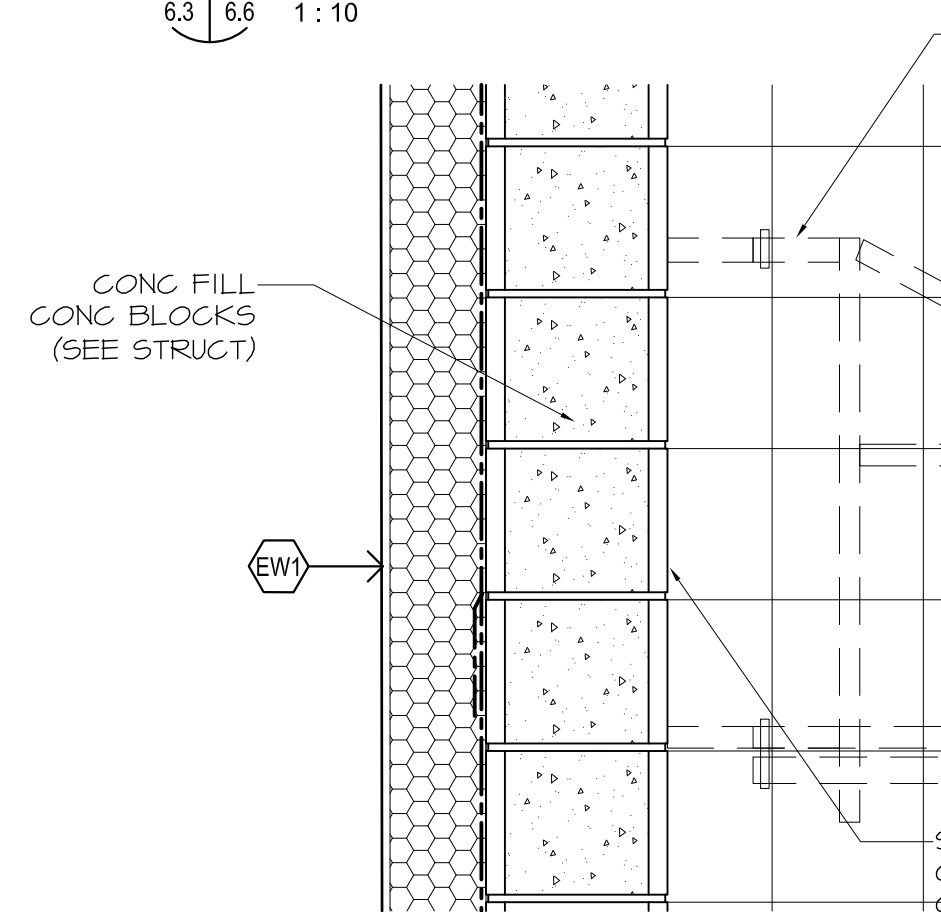

**2** DETAIL SECTION  
6.3 | 6.6 | 1:10

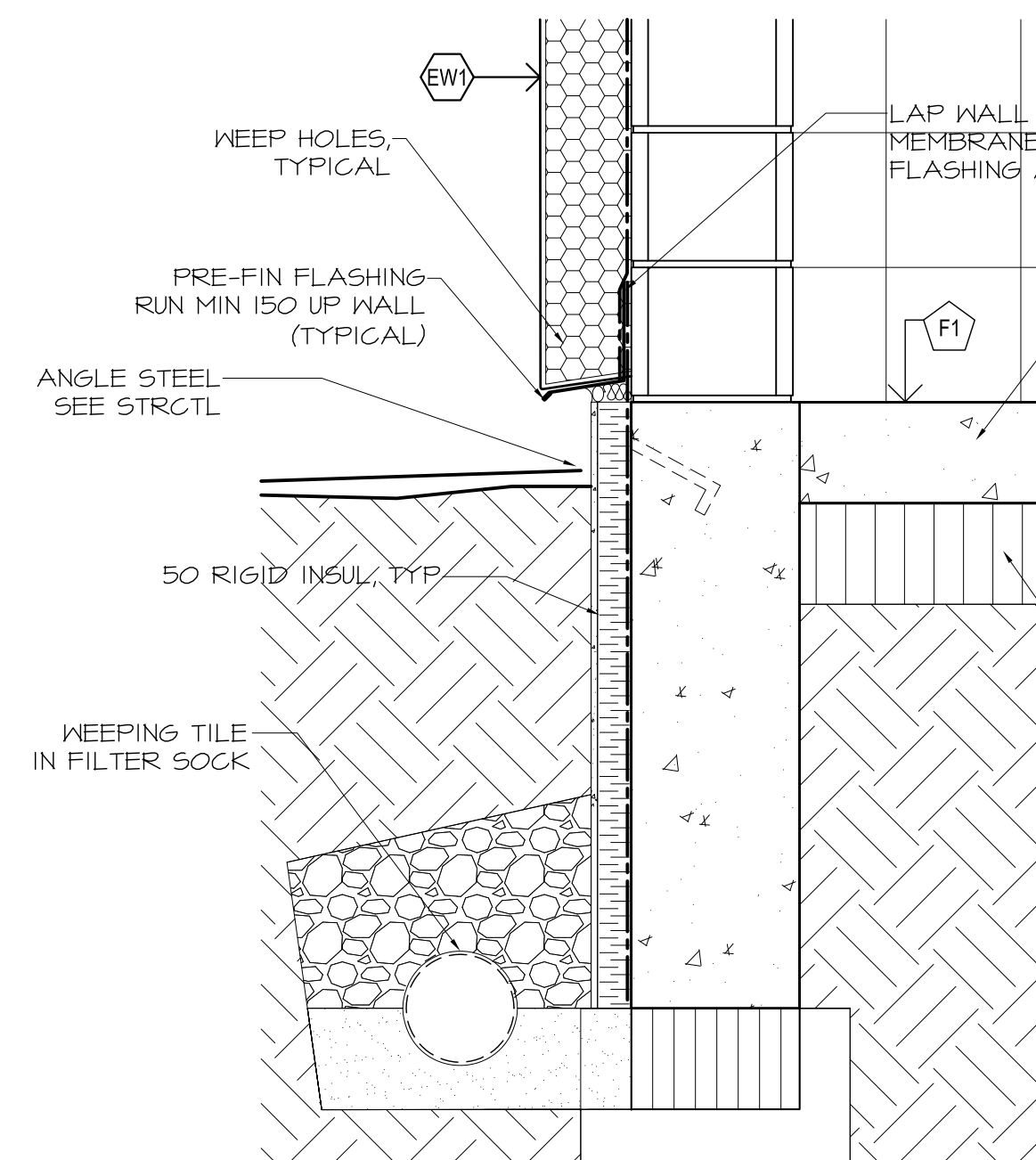

**3** DETAIL SECTION  
6.3 | 6.6 | 1:10

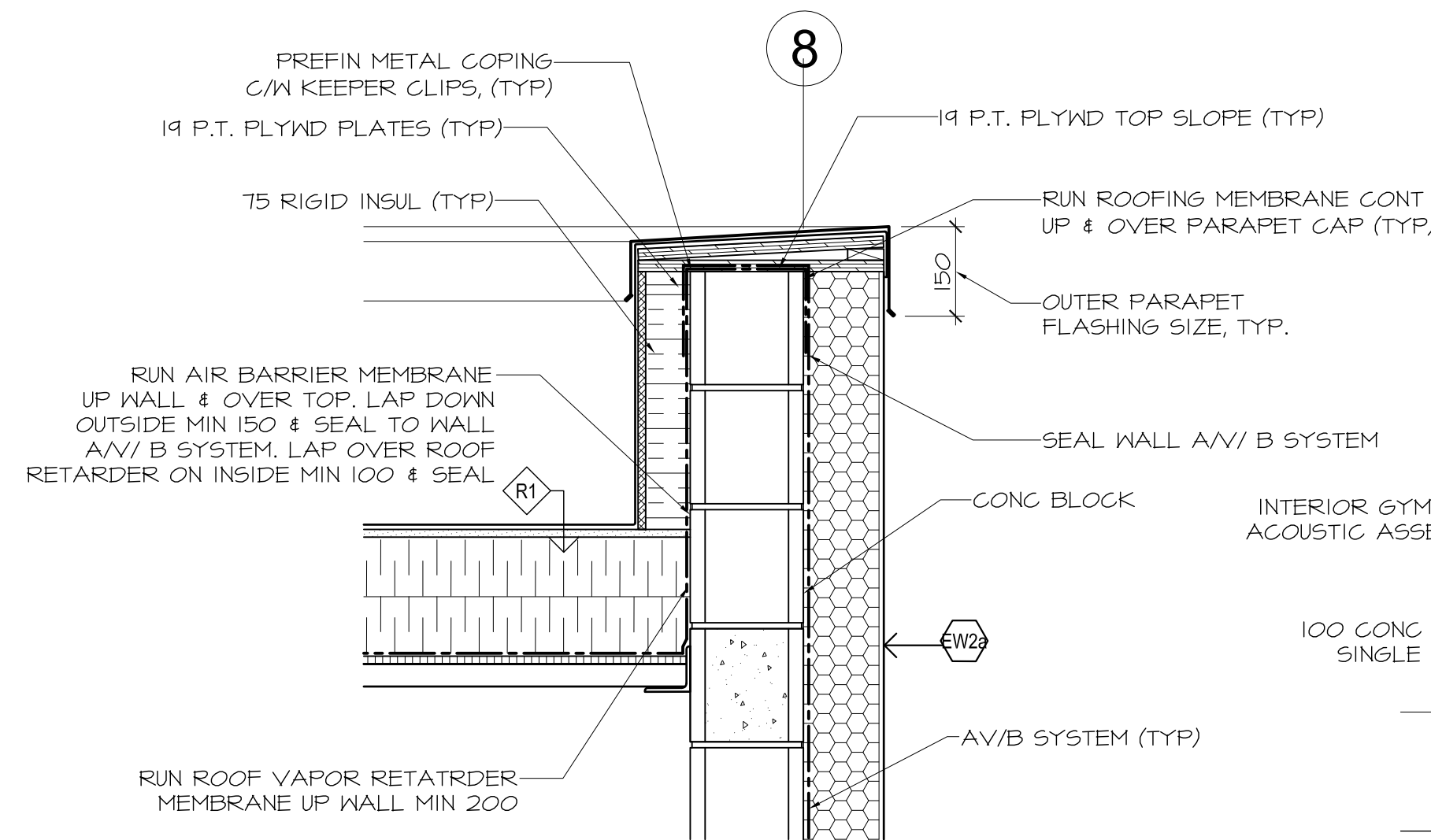

**4** DETAIL SECTION  
6.3 | 6.6 | 1:10

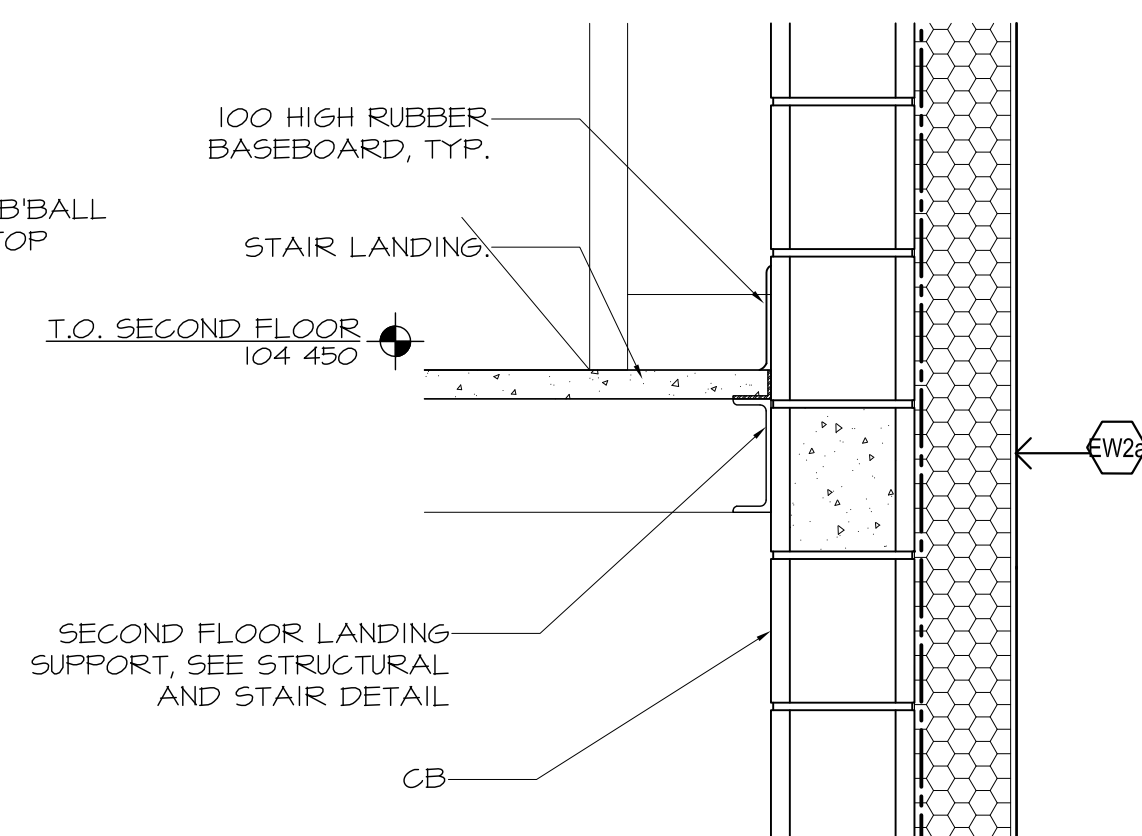

**5** DETAIL SECTION  
6.3 | 6.6 | 1:10

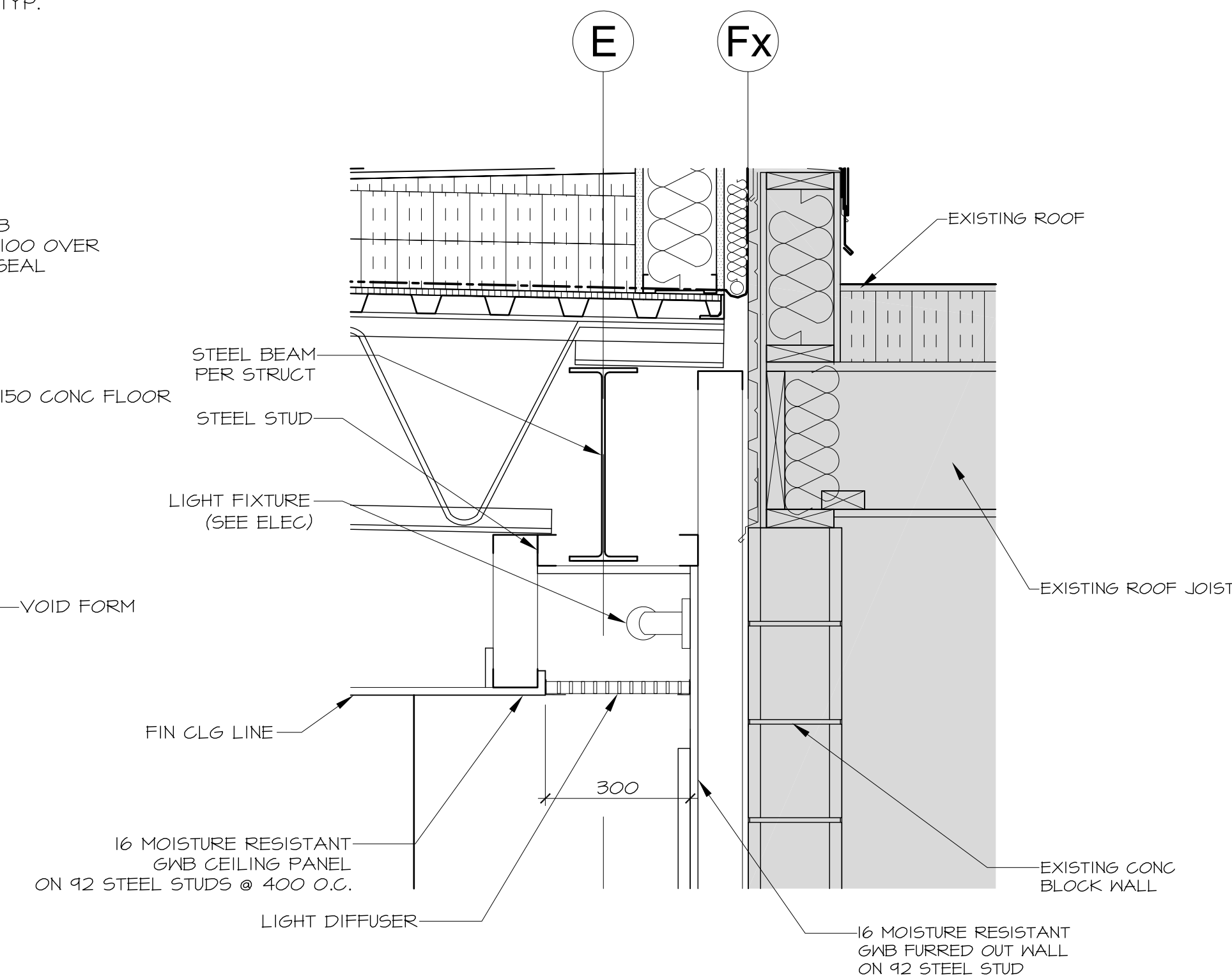

**7** VALENCE DETAIL SECTION  
6.2 | 6.6 | 1:10

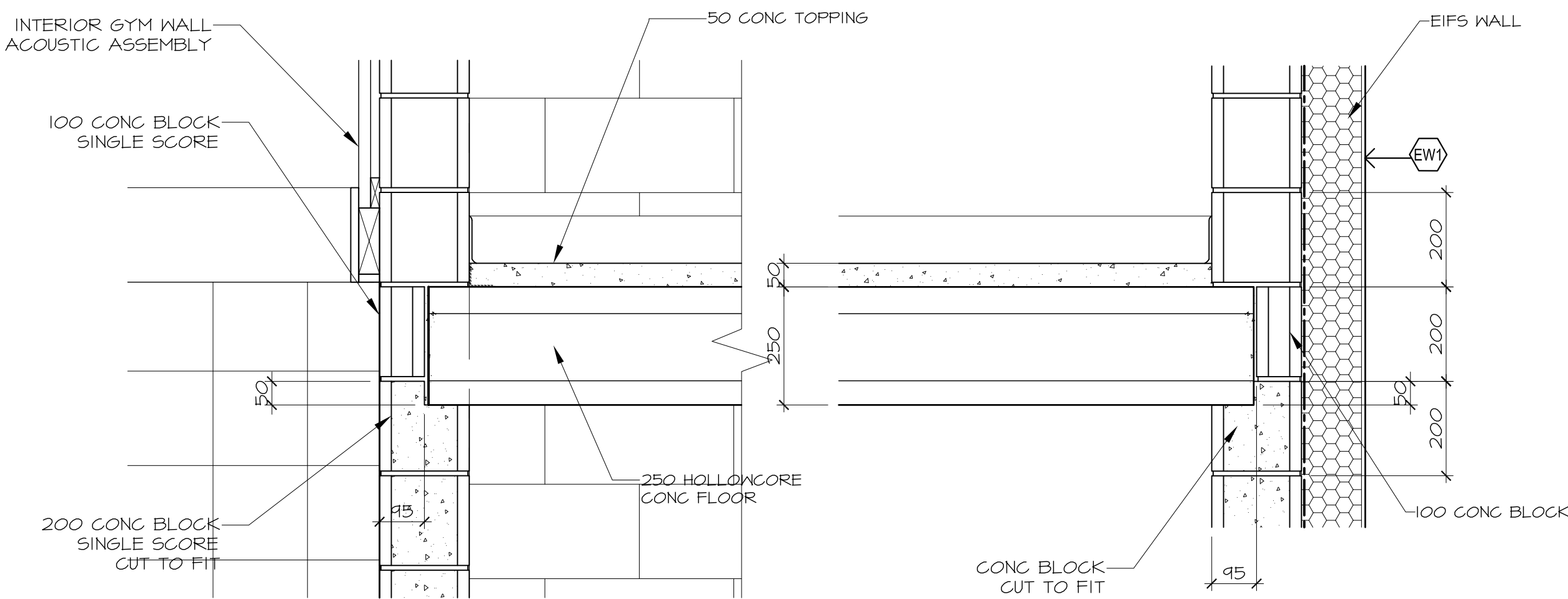

**6** DETAIL SECTION  
5.2 | 6.6 | 1:10

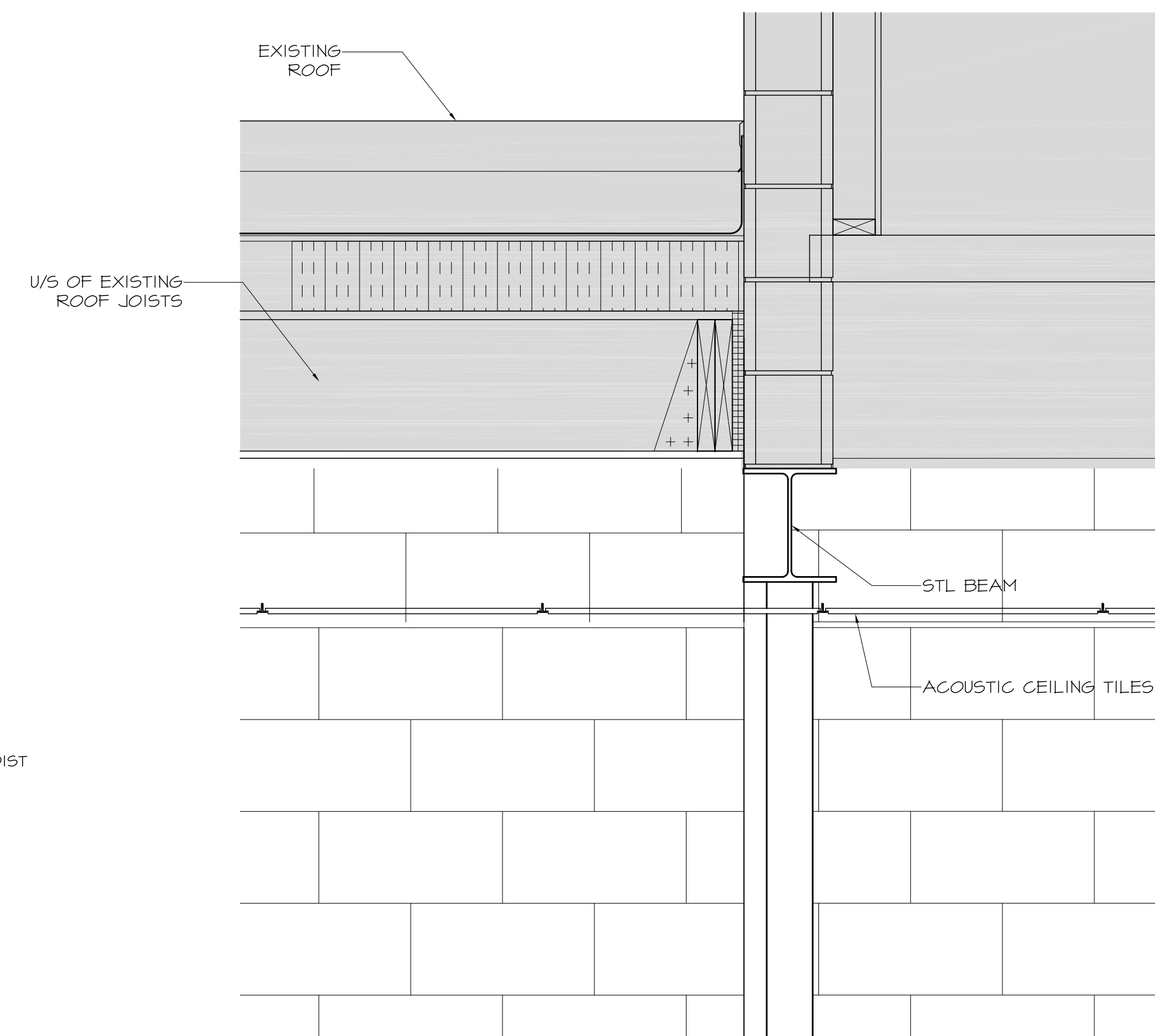

**8** DETAIL SECTION SLIDING GRILLE SUPPORT  
5.1 | 6.6 | 1:10



NO. 1	ISSUED FOR TENDER	2010.05.13	CAA
0	REVISION	DATE	BY

THIS DRAWING IS THE EXCLUSIVE PROPERTY OF THE ARCHITECT AND CAN BE REPRODUCED ONLY WITH THE PERMISSION OF THE ARCHITECT IN WHICH CASE THE REPRODUCTION MUST BEAR THE NAME OF THE ARCHITECT.  
 THIS DRAWING SHALL NOT BE SCALED. FOLLOW GIVEN DIMENSIONS ONLY.  
 THE CONTRACTOR SHALL SATISFY HIMSELF THAT ALL DIMENSIONS AND INFORMATION SHOWN ARE CORRECT.  
 PRIOR TO COMMENCEMENT OF WORK REPORT ANY DISCREPANCIES TO THE ARCHITECT.  
 VARIATIONS AND MODIFICATIONS TO WORK SHOWN WILL NOT BE ALLOWED WITHOUT WRITTEN PERMISSION OF THE ARCHITECT.

CONSULTANT

SEAL



**CALNITSKY ASSOCIATES ARCHITECTS**

ARCHITECTURE | INTERIOR DESIGN  
 124 Nassau Street North | Winnipeg, Manitoba R3L 2H1  
 Tel: (204) 453-6441 | Fax: (204) 453-3392  
 E-mail: caa@escape.ca

PROJECT TITLE  
**ADDITION & RENOVATION OF WINAKWA COMMUNITY CENTRE**  
 980 WINAKWA RD, WINNIPEG

SHEET TITLE  
**SECTION DETAILS**

DRAWN BY: CS | SCALE: AS SHOWN | SHEET NUMBER: A6.6

CHECKED BY: CS, BM | DATE: 2010.05.13

PROJECT NO. 09-012 | REV. DATE | REV. NO.