

**1 EXISTING BUILDING MECHANICAL & PLUMBING DEMOLITION PLAN MAIN FLOOR**  
 M-1.1 SCALE: 1:100

**GENERAL NOTES:**

1. ADVISE GENERAL CONTRACTOR WHEN PATCHING WORK CAN BE DONE.
2. REMOVE DIFFUSERS & GRILLES PRIOR TO SPRINKLER INSTALLATION. REINSTALL DIFFUSERS & GRILLES AFTER SPRINKLER INSTALLATION. COORDINATE WITH SPRINKLER CONTRACTOR.
3. CONCEAL SPRINKLER HEADS IN ALL AREAS ,INCLUDING NEW AND EXISTING BUILDING, WITH T-BAR CEILINGS.
4. PROVIDE PROTECTION COVER FOR SPRINKLER HEADS INSIDE NEW GYM.
5. NO SPRINKLER PARTS SHALL EXTEND BEYOND UNDERSIDE OF JOISTS IN NEW GYM.
6. LOCATE SPARE PARTS CABINET FOR SPRINKLER SYSTEM IN NEW SPRINKLER ROOM.

**DRAWING NOTES:**

- ① REMOVE EXISTING FURNACE AND ITS ASSOCIATED COMPONENTS. RETURN FURNACE TO OWNER.
- ② REMOVE EXISTING EXHAUST FANS.
- ③ REMOVE EXISTING DOMESTIC WATER LINE AND CAP OFF AT BRANCH TAKE OFF. REMOVE SANITARY LINE AND CAP OFF AT BRANCH TAKE OFF. PATCH FLOORING PER THE ARCHITECTURAL FLOORING SPECIFICATIONS. RETURN WATER FOUNTAIN TO OWNER.
- ④ RELOCATE WATER LINE TO GARAGE TIGHT TO EAST WALL OF M/E ROOM 2438mm A.F.F. RELOCATE THE REST OF THE WATER COMPONENTS TIGHT TO NORTH WALL OF M/E ROOM.
- ⑤ REMOVE EXISTING HOT WATER TANK AND HOT WATER PIPING. RETURN WATER TANK TO OWNER. CAP COLD WATER SUPPLY TO HOT WATER TANK AT BRANCH TAKE-OFF.
- ⑥ REMOVE FORCED FLOW HEATERS AND RETURN TO OWNER.
- ⑦ REMOVE WINDOW A/C AND RETURN TO OWNER.
- ⑧ REMOVE EXISTING EXHAUST FAN TO BE RELOCATED.
- ⑨ REMOVE EXISTING INTAKE TO BE RELOCATED.

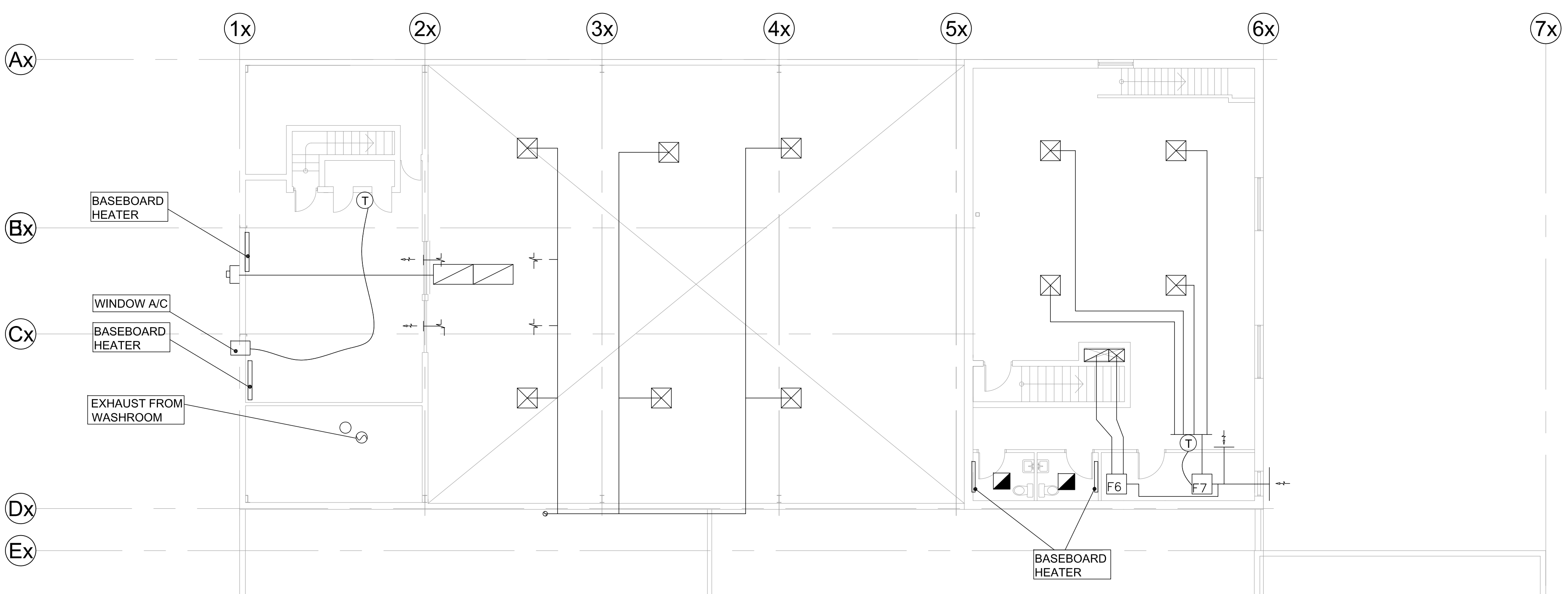

**2 EXISTING BUILDING MECHANICAL & PLUMBING DEMOLITION PLAN 2nd FLOOR**  
 M-1.1 SCALE: 1:100

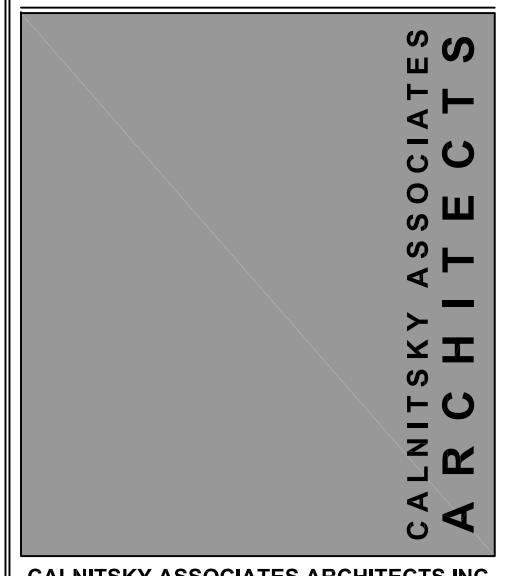

**ARCHITECTURE | INTERIOR DESIGN**  
 124 Nassau Street North Winnipeg, Manitoba R3L 2H1  
 Tel: (204) 453-4441 Fax: (204) 453-3392  
 Email: caa@escape.ca

This drawing is not intended to be an as-built or record drawing. The contractor is responsible for verifying the accuracy of the information on-site. If there is any information that is in error, the contractor shall record the discrepancy and contact the Engineer immediately with his findings.

DATE	NO.	DESCRIPTION	DRAWN BY
2010MAY13	0	ISSUE FOR TENDER	JC

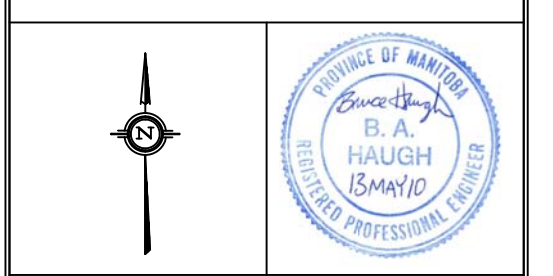

**PharmEng Technology**  
 A Division of PE Pharma Inc.

**JOB TITLE:**  
 ADDITION & RENOVATION OF WINAKWA COMMUNITY CENTRE  
 980 WINAKWA ROAD  
 WINNIPEG, MB

**DRAWING TITLE:**  
 EXISTING BUILDING MECH. & PLUMBING DEMOLITION PLAN

SCALE:	DATE:	DRAWING NO.:
N.T.S.	2010 MAY 13	M-1.2
DESIGN:	CHECKED:	
JC	BH	
FILE NO.:	PROJECT NO.:	
N/A	339-2010	