

**TRANSIT ENTRANCE - WESTBOUND**

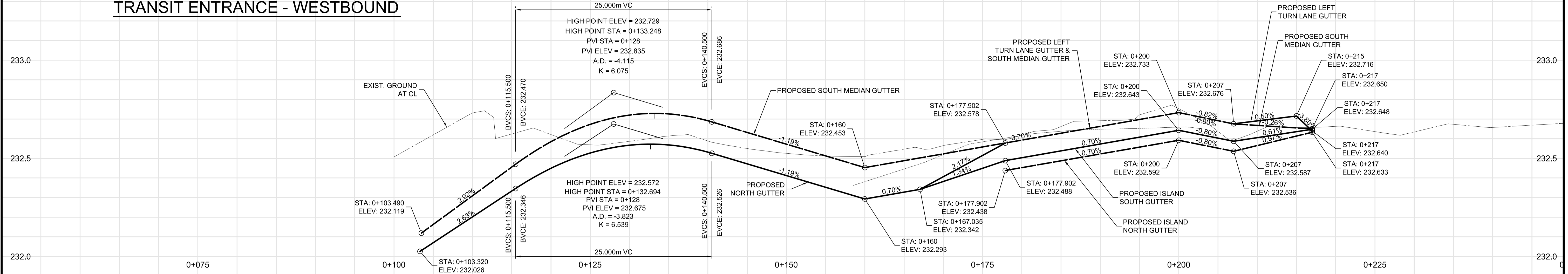

**TRANSIT ENTRANCE - EASTBOUND**

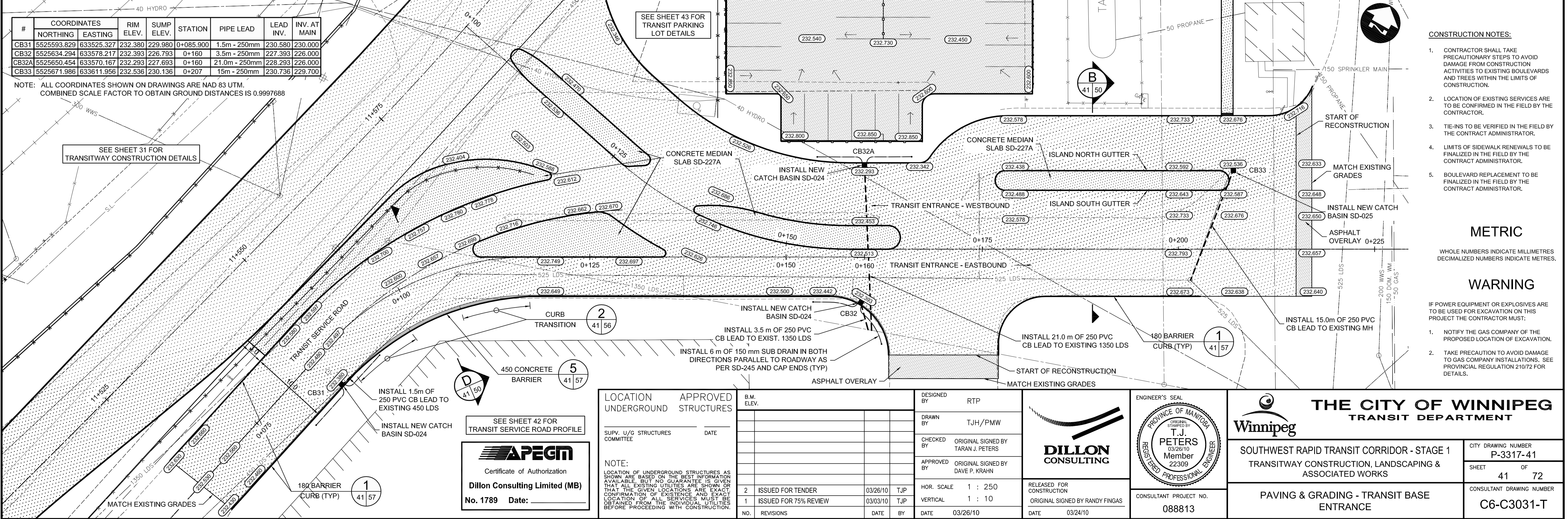
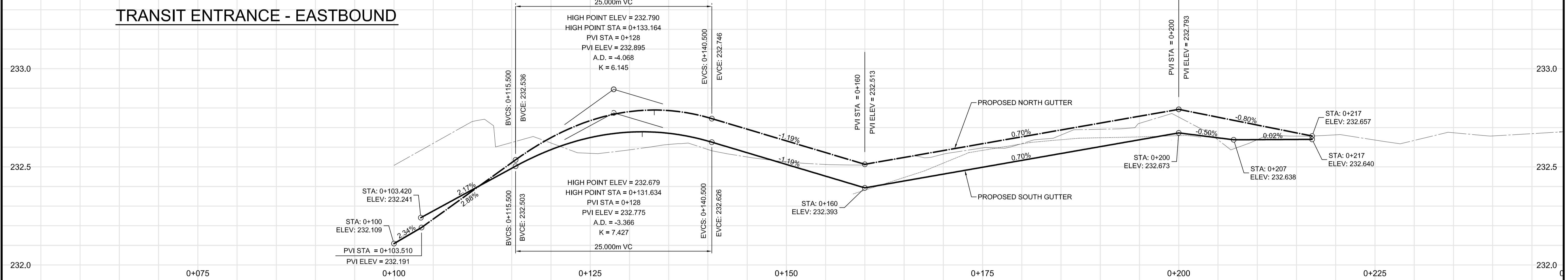

#	COORDINATES	RIM ELEV.	SUMP ELEV.	STATION	PIPE LEAD	LEAD INV.	INV. AT MAIN
	NORTHING	EASTING					
CB31	5525593.829	633525.327	232.380	0+085.900	1.5m - 250mm	230.580	230.000
CB32	5525634.294	633578.217	232.383	0+160	3.5m - 250mm	227.393	226.000
CB32A	5525650.454	633570.167	232.293	0+160	21.0m - 250mm	228.293	226.000
CB33	5525671.986	633611.956	232.536	0+207	15m - 250mm	230.736	229.700

NOTE: ALL COORDINATES SHOWN ON DRAWINGS ARE NAD 83 UTM. COMBINED SCALE FACTOR TO OBTAIN GROUND DISTANCES IS 0.9997688

- CONSTRUCTION NOTES:**
- CONTRACTOR SHALL TAKE PRECAUTIONARY STEPS TO AVOID DAMAGE FROM CONSTRUCTION ACTIVITIES TO EXISTING BOULEVARDS AND TREES WITHIN THE LIMITS OF CONSTRUCTION.
  - LOCATION OF EXISTING SERVICES ARE TO BE CONFIRMED IN THE FIELD BY THE CONTRACTOR.
  - TIE-INS TO BE VERIFIED IN THE FIELD BY THE CONTRACTOR.
  - LIMITS OF SIDEWALK RENEWALS TO BE FINALIZED IN THE FIELD BY THE CONTRACT ADMINISTRATOR.
  - BOULEVARD REPLACEMENT TO BE FINALIZED IN THE FIELD BY THE CONTRACT ADMINISTRATOR.

**METRIC**  
WHOLE NUMBERS INDICATE MILLIMETRES  
DECIMAL NUMBERS INDICATE METRES.

- WARNING**
- IF POWER EQUIPMENT OR EXPLOSIVES ARE TO BE USED FOR EXCAVATION ON THIS PROJECT THE CONTRACTOR MUST:
- NOTIFY THE GAS COMPANY OF THE PROPOSED LOCATION OF EXCAVATION.
  - TAKE PRECAUTION TO AVOID DAMAGE TO GAS COMPANY INSTALLATIONS. SEE PROVINCIAL REGULATION 210/72 FOR DETAILS.

<p>LOCATION UNDERGROUND APPROVED STRUCTURES</p> <p>SUPV. U/G STRUCTURES COMMITTEE DATE</p> <p>NOTE: LOCATION OF UNDERGROUND STRUCTURES AS SHOWN ARE BASED ON THE BEST INFORMATION AVAILABLE BUT NO GUARANTEE IS GIVEN THAT ALL EXISTING UTILITIES ARE SHOWN OR THAT THE GIVEN LOCATIONS ARE EXACT. CONFIRMATION OF EXISTENCE AND EXACT LOCATION OF ALL SERVICES MUST BE OBTAINED FROM THE INDIVIDUAL UTILITIES BEFORE PROCEEDING WITH CONSTRUCTION.</p>	<p>B.M. ELEV.</p> <table border="1"> <tr><td> </td><td> </td><td> </td><td> </td></tr> <tr><td> </td><td> </td><td> </td><td> </td></tr> <tr><td> </td><td> </td><td> </td><td> </td></tr> <tr><td> </td><td> </td><td> </td><td> </td></tr> </table>																	<p>DESIGNED BY RTP</p> <p>DRAWN BY TJH/PMW</p> <p>CHECKED BY ORIGINAL SIGNED BY TARAN J. PETERS</p> <p>APPROVED BY ORIGINAL SIGNED BY DAVE P. KRAHN</p> <p>HOR. SCALE 1 : 250</p> <p>VERTICAL 1 : 10</p> <p>RELEASED FOR CONSTRUCTION ORIGINAL SIGNED BY RANDY FINGAS</p> <p>DATE 03/24/10</p>	<p>ENGINEER'S SEAL</p> <p>PROVINCE OF MANITOBA</p> <p>T.J. PETERS</p> <p>03/26/10</p> <p>Member 22309</p> <p>REGISTERED PROFESSIONAL ENGINEER</p> <p>CONSULTANT PROJECT NO. 088813</p>	<p><b>THE CITY OF WINNIPEG</b> TRANSIT DEPARTMENT</p> <p>Winnipeg</p> <p>SOUTHWEST RAPID TRANSIT CORRIDOR - STAGE 1</p> <p>TRANSITWAY CONSTRUCTION, LANDSCAPING &amp; ASSOCIATED WORKS</p> <p>PAVING &amp; GRADING - TRANSIT BASE ENTRANCE</p>	<p>CITY DRAWING NUMBER P-3317-41</p> <p>SHEET 41 OF 72</p> <p>CONSULTANT DRAWING NUMBER C6-C3031-T</p>

C:\AD\088813\Contract\6-Burawa\Current\Roadway\C6-310-Paving-Grading-Burawa.dwg