

B SIZE 11" x 17" (279mm x 432mm)

PLOT: 7/5/2010 5:17:46 PM

FILE NAME: 60154221-01-C-131-R0X.dwg Saved By: berardk

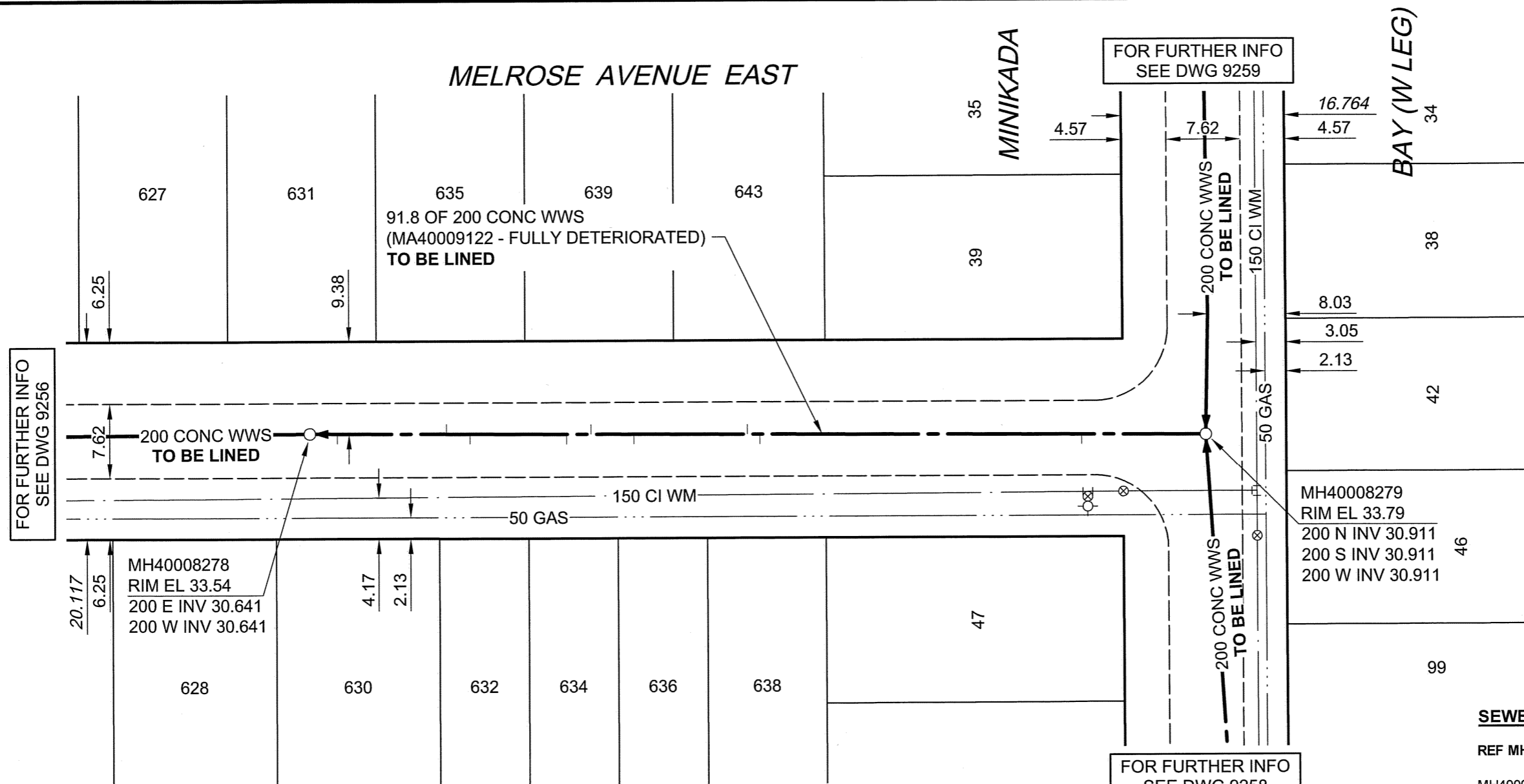

FOR FURTHER INFO
SEE DWG 9256

FOR FURTHER INFO
SEE DWG 9259

FOR FURTHER INFO
SEE DWG 9258

SEWER JUNCTION INFORMATION

REF MH*	DIST FROM* REF MH	SIZE*	CLOCK AT*
MH40008279	12.70	150Ø	08
MH40008279	45.70	150Ø	09
MH40008279	47.00	150Ø	03
MH40008279	58.60	150Ø	09
MH40008279	63.00	150Ø	03
MH40008279	65.50	150Ø	09
MH40008279	75.40	150Ø	09
MH40008279	77.80	150Ø	03
MH40008279	89.00	150Ø	09

*JUNCTION INFORMATION FROM VIDEO INSPECTION

BID OPPORTUNITY NO. 361-2010

METRIC
WHOLE NUMBERS INDICATE MILLIMETRES
DECIMALIZED NUMBERS INDICATE METRES

APEGM
Certificate of Authorization
AECOM Canada Ltd.
No. 4671 Date: 10/07/06

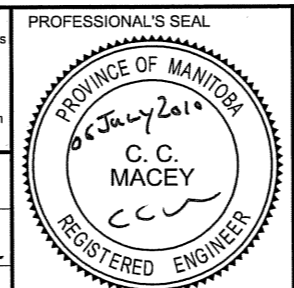

THE CITY OF WINNIPEG
WATER AND WASTE DEPARTMENT

2010 WASTE WATER SEWER RENEWALS
BY CIPP LINING
CONTRACT 13
MELROSE AVENUE EAST
60m E OF NASKAPI CRESCENT
TO MINIKADA BAY

SHEET	31	OF	73
CITY DRAWING NUMBER	9257		
REV	0		

AECOM REVIEW DRFT CHK

LOCATION APPROVED
UNDERGROUND STRUCTURES

SUPR. U/G STRUCTURES DATE COMMITTEE

NOTE:
LOCATION OF UNDERGROUND STRUCTURES AS SHOWN ARE BASED ON THE BEST INFORMATION AVAILABLE. BUT NO GUARANTEE IS GIVEN THAT ALL EXISTING UTILITIES ARE SHOWN OR THAT THE GIVEN LOCATIONS ARE EXACT. CONFIRMATION OF EXISTENCE AND EXACT LOCATION OF ALL SERVICES MUST BE OBTAINED FROM THE INDIVIDUAL UTILITIES BEFORE PROCEEDING WITH CONSTRUCTION.

BM 81R941 ELEV 233.514m	N.E. Cor. Pandora Ave. E. & Wayoata St.; Tblt. on top of 0.05 m dia. x 2.4 m iron pipe, 8.53 m S. of N.L. of Pandora Ave. E. & 18.29 m E. of W.L. of Wayoata St.		
0	ISSUED FOR CONSTRUCTION	10/1/06	KMB
NO.	REVISIONS	YY/MM/DD	BY

AECOM			
DESIGNED BY	ALD	CHECKED BY	PZ
DRAWN BY	KMB	APPROVED BY	<i>[Signature]</i>
HOR. SCALE	1:500	RELEASED FOR CONSTRUCTION	<i>[Signature]</i>
VERT. SCALE	N/A	DATE	10/07/06

PROFESSIONAL'S SEAL
CONSULTANT DRAWING NO.
60154221-01-C-131-R0X.dwg