

THOM AVENUE EAST

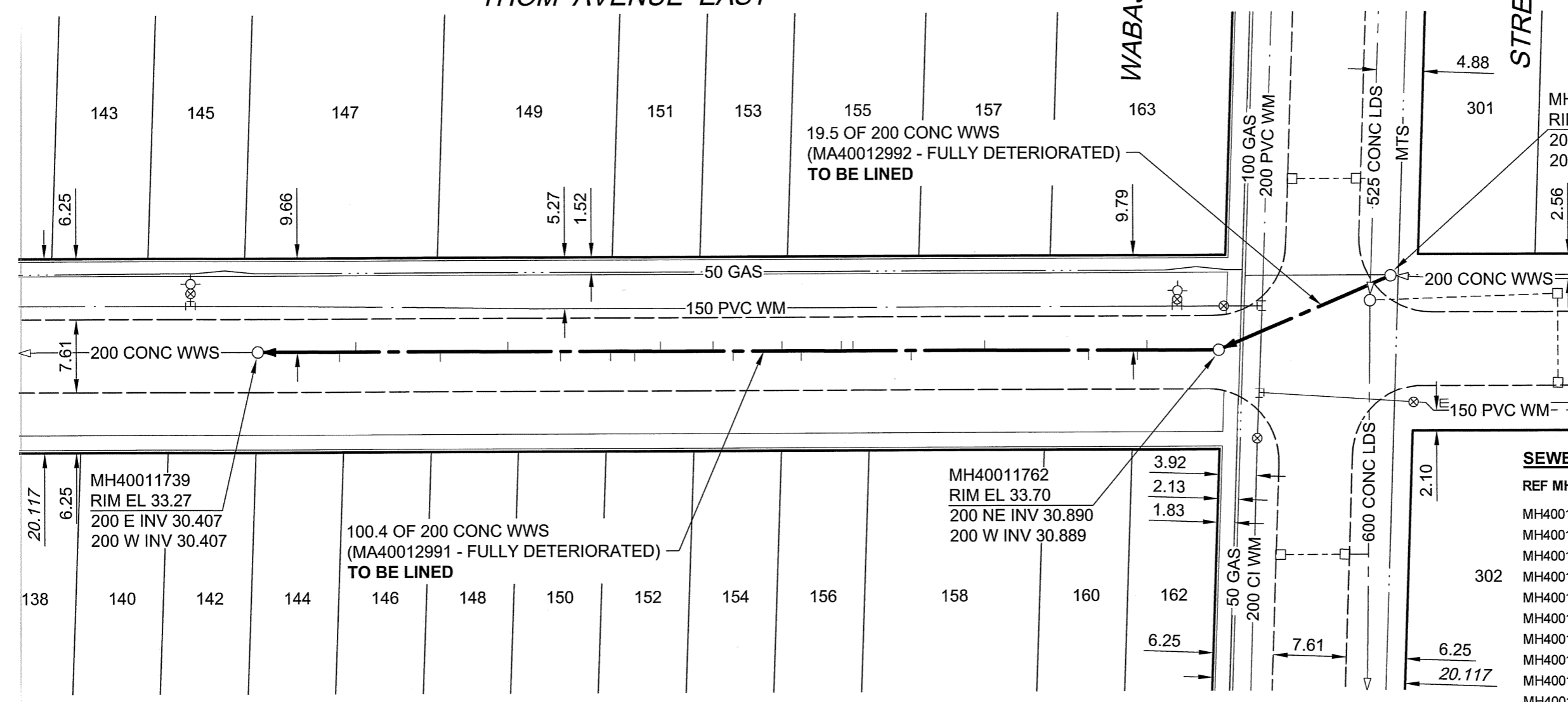

SEWER JUNCTION INFORMATION

REF MH*	DIST FROM* REF MH	SIZE*	CLOCK AT*
MH40011762	7.50	1000	02
MH40011762	8.50	1000	10
MH40011762	13.60	1000	10
MH40011762	24.40	1000	03
MH40011762	32.10	1000	09
MH40011762	38.20	1000	03
MH40011762	39.40	1000	03
MH40011762	43.60	1000	10
MH40011762	45.60	1000	02
MH40011762	50.70	1000	10
MH40011762	52.80	1000	02
MH40011762	58.30	1000	03
MH40011762	61.00	1000	09
MH40011762	63.50	1000	10
MH40011762	68.70	1000	10
MH40011762	74.20	1000	03
MH40011762	81.30	1000	09
MH40011762	90.10	1000	03
MH40011762	91.80	1000	09

*JUNCTION INFORMATION FROM VIDEO INSPECTION

METRIC
WHOLE NUMBERS INDICATE MILLIMETRES
DECIMALIZED NUMBERS INDICATE METRES

APEGM
Certificate of Authorization
AECOM Canada Ltd.
No. 4671 Date: 10/07/06

BID OPPORTUNITY NO. 361-2010

LOCATION APPROVED
UNDERGROUND STRUCTURES

SUPR. U/G STRUCTURES COMMITTEE DATE

NOTE:
LOCATION OF UNDERGROUND STRUCTURES AS SHOWN ARE BASED ON THE BEST INFORMATION AVAILABLE. BUT NO GUARANTEE IS GIVEN THAT ALL EXISTING UTILITIES ARE SHOWN OR THAT THE GIVEN LOCATIONS ARE EXACT. CONFIRMATION OF EXISTENCE AND EXACT LOCATION OF ALL SERVICES MUST BE OBTAINED FROM THE INDIVIDUAL UTILITIES BEFORE PROCEEDING WITH CONSTRUCTION.

BM 87R480 ELEV 233.427m	McMeans Ave. E. & Wabasha St., Tblt. on top of 0.05 m sq. x 2.4 m iron tube, 3.5 m S. of N.L. of McMeans Ave. E. & 6.4 m W. of E.L. Wabasha St.		
NO.	REVISIONS	YY/MM/DD	BY
0	ISSUED FOR CONSTRUCTION	10/1/06	KMB

AECOM

This drawing has been prepared for the use of AECOM's client and may not be used, reproduced or relied upon by third parties, except as agreed by AECOM and its client, as required by law or for use by governmental reviewing agencies. AECOM accepts no responsibility, and denies any liability whatsoever, to any party that modifies this drawing without AECOM's express written consent. Do not scale this document. All measurements must be obtained from stated dimensions.

DESIGNED BY	ALD	CHECKED BY	PL
DRAWN BY	KMB	APPROVED BY	<i>[Signature]</i>
HOR. SCALE	1:500	RELEASED FOR CONSTRUCTION	<i>[Signature]</i>
VERT. SCALE	N/A	DATE	10/07/06

PROFESSIONAL'S SEAL

PROVINCE OF MANITOBA
06 July 2010
C. C. MACEY
REGISTERED ENGINEER

CONSULTANT DRAWING NO.
60154221-01-C-150-R0X.dwg

THE CITY OF WINNIPEG
WATER AND WASTE DEPARTMENT

2010 WASTE WATER SEWER RENEWALS
BY CIPP LINING
CONTRACT 13
THOM AVENUE EAST
180m E OF DAY STREET
TO WABASHA STREET

SHEET	50	OF	73
CITY DRAWING NUMBER	9276	REV	0

B SIZE 11" x 17" (279mm x 432mm)
PLOT: 7/5/2010 5:21:05 PM
FILE NAME: 60154221-01-C-150-R0X.dwg Saved By: berardk
AECOM REVIEW DRFT CHK