

SEWER SERVICE INFORMATION				
HOUSE NO.	SIZE	PROPERTY LINE TIE		REMARKS
		SHORT / LONG	JUNCTION TIE	
279 YALE AVE. (RESIDENTIAL)	150	0.91m W/EL OF HOUSE 66.44m WWL WILTON	73.15m W OF MH AT WILTON	
280 YALE AVE. (RESIDENTIAL)	150	1.83m W/EL OF HOUSE 66.14m WWL WILTON	11.58m E OF MH 1ST W OF WILTON	
283 YALE AVE. (RESIDENTIAL)	150	3.96m W/EL OF HOUSE 69.80m EEL ROCKWOOD	3.05m W OF MH 1ST W OF WILTON	
284 YALE AVE. (RESIDENTIAL)	150	4.42m W/EL OF HOUSE 74.22m EEL ROCKWOOD	6.09m W OF 1ST MH W OF WILTON IN BOULEVARD	
288 YALE AVE. (RESIDENTIAL)	150	3.35m W/EL OF HOUSE 55.78m EEL ROCKWOOD	19.0m W OF MH 1ST W OF WILTON	
291 YALE AVE. (RESIDENTIAL)	150	2.44m W/EL OF CELLAR 57.91m EEL ROCKWOOD	18.29m W OF MH 1ST W OF WILTON	
293 YALE AVE. (RESIDENTIAL)	150	2.74m W/EL OF HOUSE 41.15m EEL ROCKWOOD	33.53m W OF MH 1ST W OF WILTON	
296 YALE AVE. (RESIDENTIAL)	150	3.05m E/WL OF HOUSE 22.66m EEL ROCKWOOD	49.38m W OF MH 1ST W OF WILTON	DBL SERVICE WITH #298
297 YALE AVE. (RESIDENTIAL)	150	2.74m W/EL OF HOUSE 25.60m EEL ROCKWOOD	48.77m W OF MH 1ST W OF WILTON	
298 YALE AVE. (RESIDENTIAL)	150	1.83m W/EL OF HOUSE 12.50m EEL ROCKWOOD	49.38m W OF MH 1ST W OF WILTON	DBL SERVICE WITH #296
299 YALE AVE. (RESIDENTIAL)	150	3.20m W/EL OF HOUSE 10.82m EEL ROCKWOOD	64.00m W OF MH 1ST W OF WILTON	

MANHOLE INFORMATION		
MANHOLE NUMBER	MANHOLE TYPE	ADDITIONAL INFORMATION
11894	PRECAST	ABANDON EXISTING MANHOLE
11898	PRECAST	ABANDON EXISTING MANHOLE

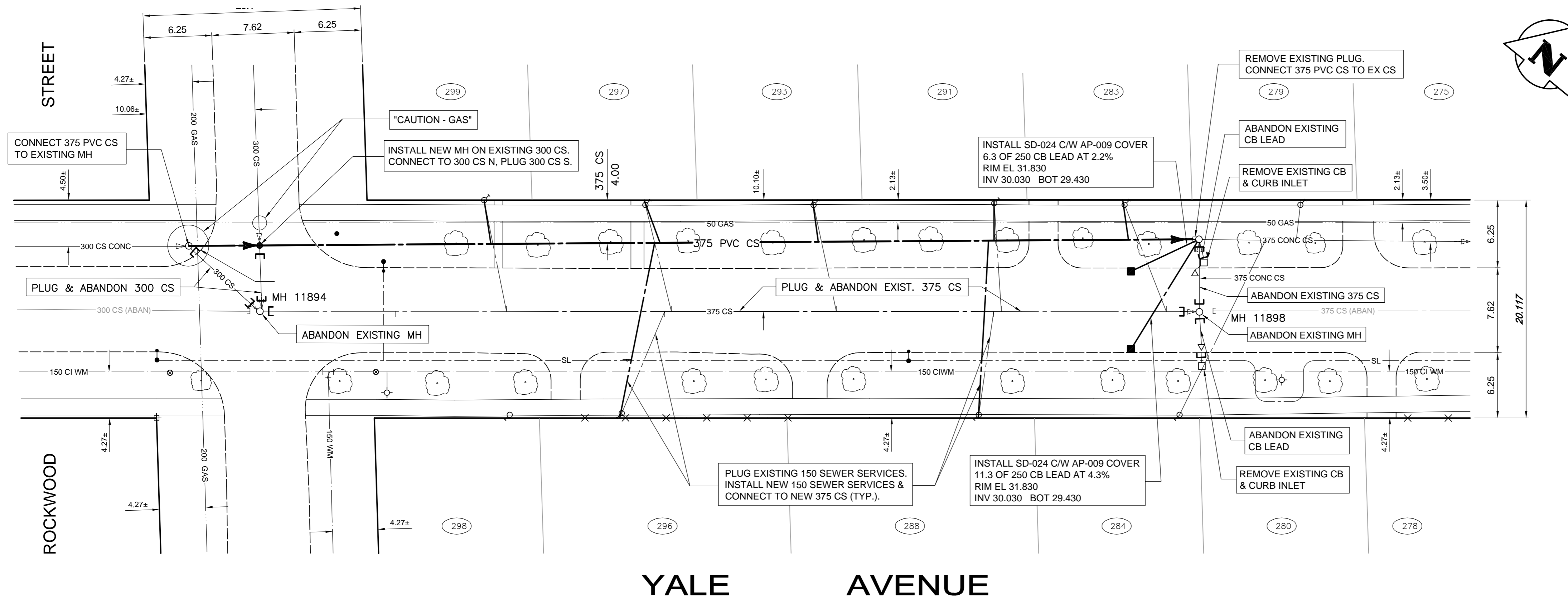

NOTE:
YALE AVENUE IS PART OF 2010 PAVEMENT RENEWAL PROJECT. FINAL SURFACE RESTORATION OF PAVEMENTS, BOULEVARDS, AND SIDEWALKS EXCAVATED FOR COMBINED SEWER CONSTRUCTION IN THIS PORTION OF YALE STREET WILL BE CARRIED OUT BY THE PAVEMENT RENEWAL CONTRACTOR.

NOTE:
CHAINAGE IS ALONG CENTRELINE OF YALE AVENUE RIGHT-OF-WAY.

CONSTRUCTION NOTES

1. ALL BACKFILL IN BOULEVARDS TO BE CLASS 5.
2. ALL BACKFILL IN SIDEWALKS TO BE CLASS 3.
3. ALL PIPE UNDER EXISTING PAVEMENT OR OTHER SURFACE OBSTRUCTIONS TO BE INSTALLED USING TRENCHLESS METHODS. WHERE POSSIBLE, OPEN CUT WITH CLASS 3 BACKFILL.
4. CONTRACTOR TO RENEW EXISTING SEWER SERVICES TO PROPERTY LINE.
5. ALL CATCHBASIN LEADS ARE 250mm AT A MINIMUM 1.0% UNLESS OTHERWISE NOTED.



EXISTING	LEGEND-PLAN	PROPOSED	EXISTING	LEGEND-PLAN	PROPOSED	EXISTING	LEGEND-PLAN	PROPOSED
150 WM	WATERMAIN	---	TEE	---	---	TREE	---	---
400 FM	FEEDERMAIN	---	CURB STOP	---	---	LEGAL DIMENSION	---	---
300 LDS	LAND DRAINAGE SEWER	---	PLUG	---	---	SURVEY BAR	---	---
250 WWS	WASTEWATER SEWER	---	MANHOLE	---	---	TRAFFIC SIGNAL	---	---
300 CS	COMBINED SEWER	---	CATCHBASIN	---	---	GAS	---	---
200 FCM	FORCEMAIN	---	CURB INLET	---	---	HYDRO	---	---
REDUCER	REDUCER	---	ZINC ANODE	---	---	ASPHALT	---	---
HYDRANT	HYDRANT	---	HYDRO POLE	---	---	CURB	---	---
VALVE	VALVE	---	LIGHT STANDARD	---	---	ADDRESS	---	---
BEND	BEND	---	ANCHOR	---	---	SIGN	---	---

LOCATION APPROVED UNDERGROUND STRUCTURES	
SUPV. U/G STRUCTURES COMMITTEE	DATE

NOTE:
LOCATION OF UNDERGROUND STRUCTURES AS SHOWN ARE BASED ON THE BEST INFORMATION AVAILABLE. BUT NO GUARANTEE IS GIVEN THAT ALL EXISTING UTILITIES ARE SHOWN OR THAT THE GIVEN LOCATIONS ARE EXACT. CONFIRMATION OF EXISTENCE AND EXACT LOCATION OF ALL SERVICES MUST BE OBTAINED FROM THE INDIVIDUAL UTILITIES BEFORE PROCEEDING WITH CONSTRUCTION.

B.M. ELEV.			

WARDROP PEOPLE, PASSION, PERFORMANCE. TRUSTED GLOBALLY			
DESIGNED BY	CHECKED BY	APPROVED BY	
GWC	BLM	GS	
NL			

ORIGINAL DRAWING REVISION "00" SEALED BY B.L. MCINTOSH, P. ENG. 2010.05.13	

THE CITY OF WINNIPEG WATER AND WASTE DEPARTMENT		CITY DRAWING NUMBER 9224
2010 - WATERMAIN RENEWALS AND SEWER REHABILITATION CONTRACT 11		SHEET 3 OF 10
YALE AVENUE ROCKWOOD STREET TO 70m EAST OF ROCKWOOD STREET		CONSULTANT DRAWING NO. 1000120100-DWG-C0003-01
C0003		