

**APPENDIX A**

**Suggested Traffic Staging Plan**

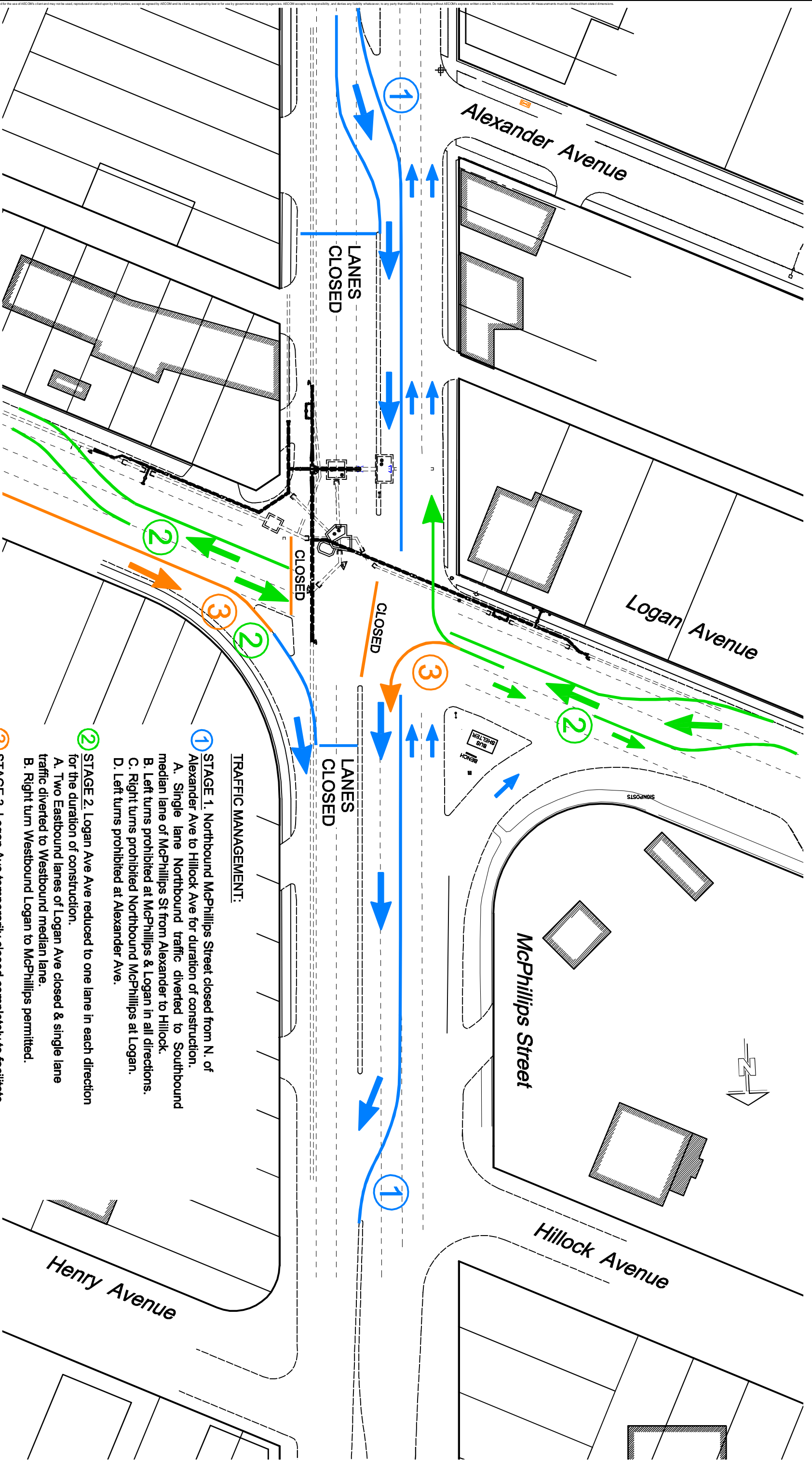

**TRAFFIC MANAGEMENT:**

- ① **STAGE 1.** Northbound McPhillips Street closed from N. of Alexander Ave to Hilllock Ave for duration of construction.
  - A. Single lane Northbound traffic diverted to Southbound median lane of McPhillips St from Alexander to Hilllock.
  - B. Left turns prohibited at McPhillips & Logan in all directions.
  - C. Right turns prohibited Northbound McPhillips at Logan.
  - D. Left turns prohibited at Alexander Ave.
- ② **STAGE 2.** Logan Ave reduced to one lane in each direction for the duration of construction.
  - A. Two Eastbound lanes of Logan Ave closed & single lane traffic diverted to Westbound median lane.
  - B. Right turn Westbound Logan to McPhillips permitted.
- ③ **STAGE 3.** Logan Ave temporarily closed completely to facilitate WMI installation across Logan Ave.
  - A. All work to be completed on weekends between 20:00 on Friday to 05:00 on Monday, including restorations.
  - B. Eastbound Logan left turn lane to McPhillips temporarily permitted.
  - C. Right turn westbound Logan to McPhillips permitted.

The City of Winnipeg  
 Water Supply Upgrades McPhillips & Logan

**Traffic Staging Plan**

**Figure 01**

