

sheet size - Super A1 247 x 367
 CAD File Name: 0013_base_working_sw_090.dwg
 11 (mm)

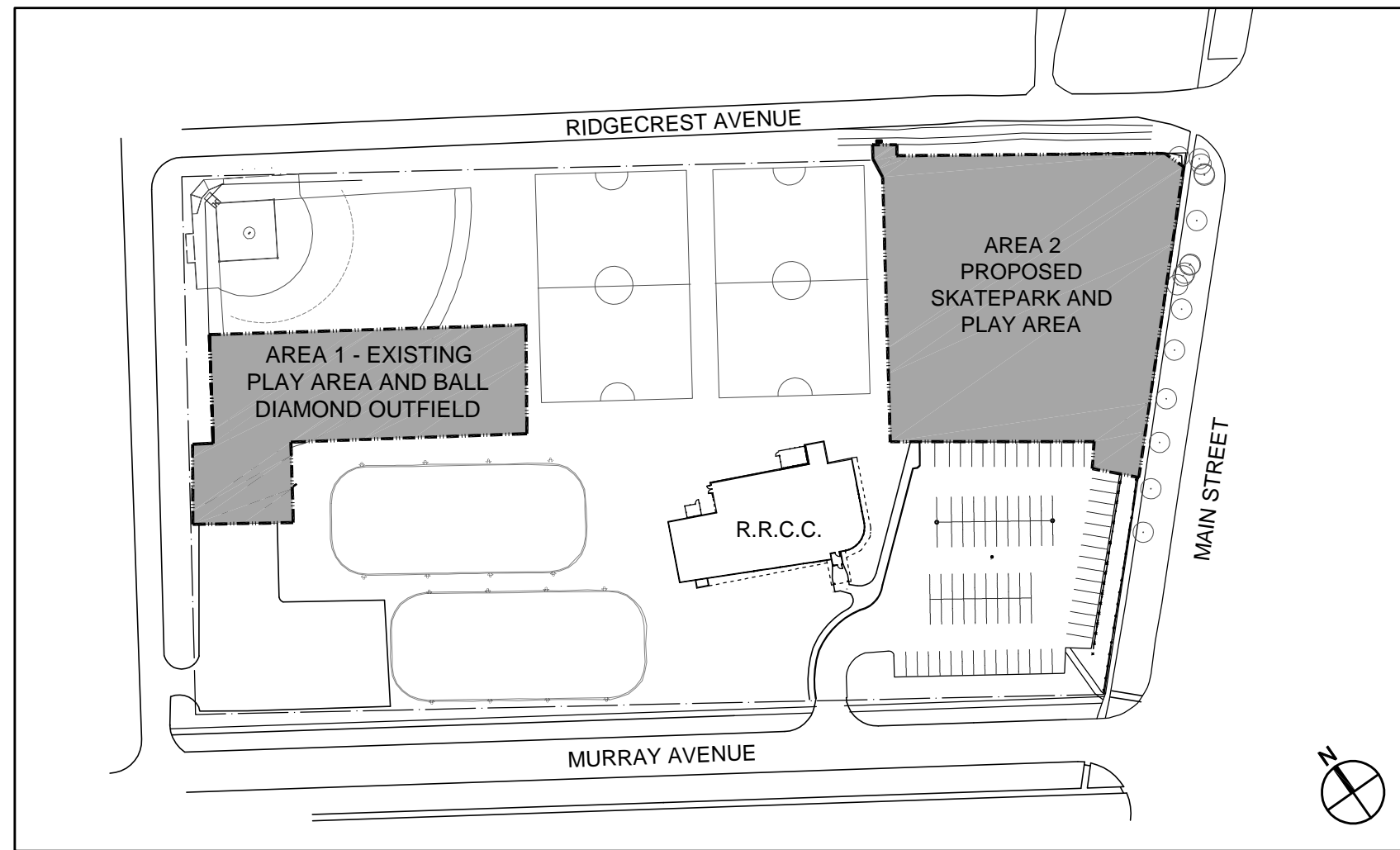

1 KEY PLAN - PROPOSED SITWORKS
 L3 NTS

PLANT SCHEDULE

QTY.	BOTANICAL NAME	COMMON NAME	SUPPLY SIZE	SPACING
TREES				
4	Ag	<i>Acer ginnala</i>	Amur Maple (Clump form) Multi-stem, 3 main stems, 50mm Caliper, 250-300cm Height, 9 major branches, well-formed head. Balled and Burlapped	AS SHOWN
8	An	<i>Acer negundo 'Baron'</i>	Baron Manitoba Maple Multi-stem, 3 main stems, 65mm Caliper, 350-400cm Height, 11 major branches 2.0m above grade. Balled and Burlapped	AS SHOWN
4	An(1)	<i>Acer negundo 'Baron'</i>	Baron Manitoba Maple (Single Stem) 75mm Caliper, 350-400cm Height, 11 major branches 2.0m above grade. Balled and Burlapped	AS SHOWN
3	As	<i>Acer saccharum 'Jefcan'</i>	Unity Sugar Maple 65mm Caliper, 350-400cm Height, 11 major branches 2.0m above grade. Balled and Burlapped	AS SHOWN
10	Tc	<i>Tilia cordata 'Ronald'</i>	Norlin Linden 75mm Caliper, 350-400cm Height, 11 major branches 2.0m above grade. Balled and Burlapped	AS SHOWN
22	Ud	<i>Ulmus davidiana japonica 'Discovery'</i>	Discovery Elm 75mm Caliper, 350-400cm Height, 11 major branches 2.0m above grade. Balled and Burlapped	AS SHOWN
6	Pg	<i>Picea glauca 'Densata'</i>	Black Hills Spruce 2700mm ht, Single leader, min. 1200mm wide rootball, straight trunk, full growth. Balled and Burlapped	AS SHOWN

PLANTING NOTES

- ALL TREE LOCATIONS TO BE STAKED BY CONTRACTOR AND LOCATIONS APPROVED BY CONTRACT ADMINISTRATOR PRIOR TO INSTALLATION. REFER TO 3/L3 AND 1/L4 FOR TREE LOCATIONS
- ALL TREES TO BE INSTALLED AS PER CW TREE PLANTING GUIDELINES.

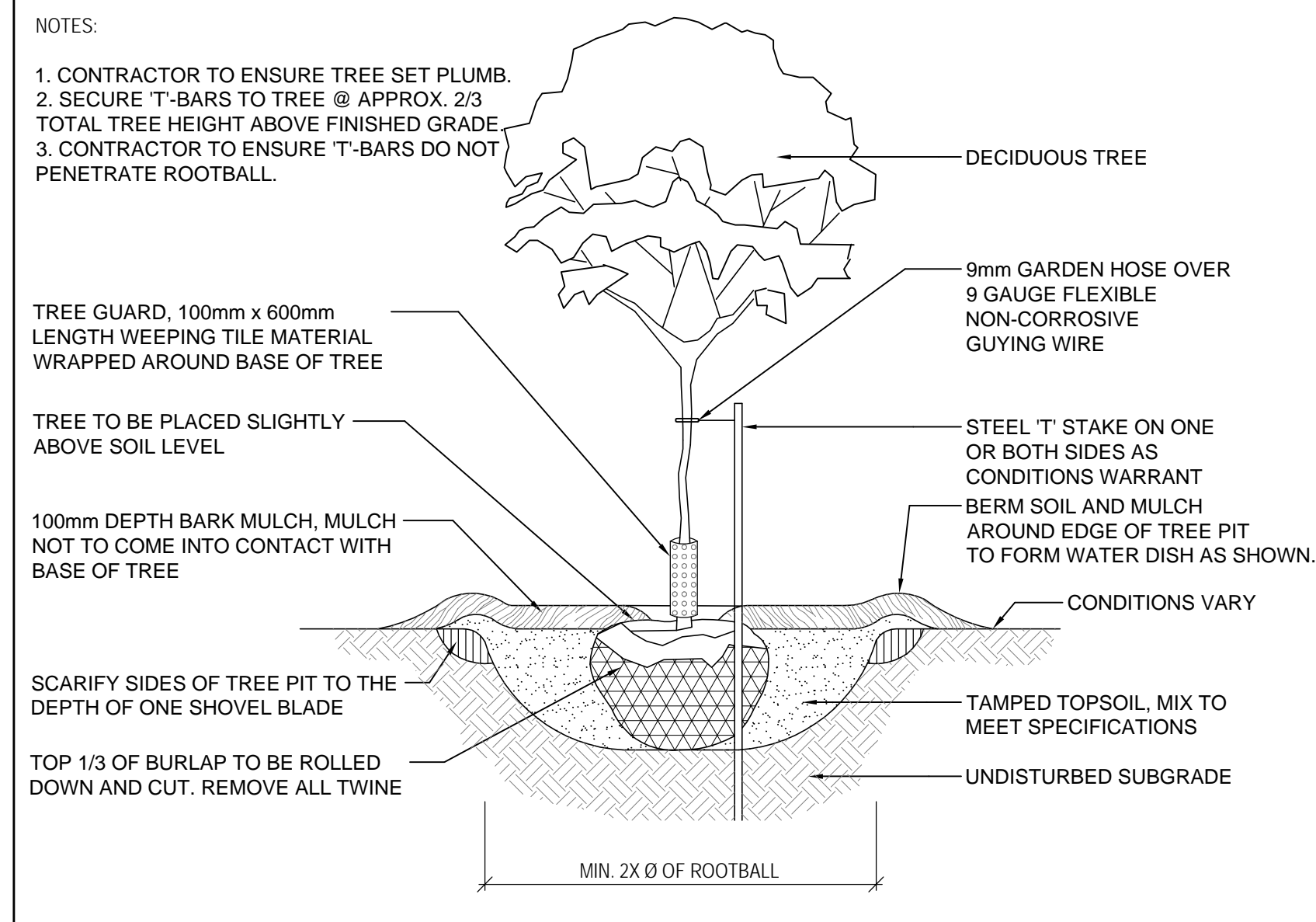

2 TYPICAL TREE PLANTING DETAIL
 L3 NTS

NOTE:

- ALL TREE LOCATIONS TO BE STAKED AND APPROVED BY CONTRACT ADMINISTRATOR PRIOR TO INSTALLATION
- REFER TO L5 FOR FINISHED GRADES

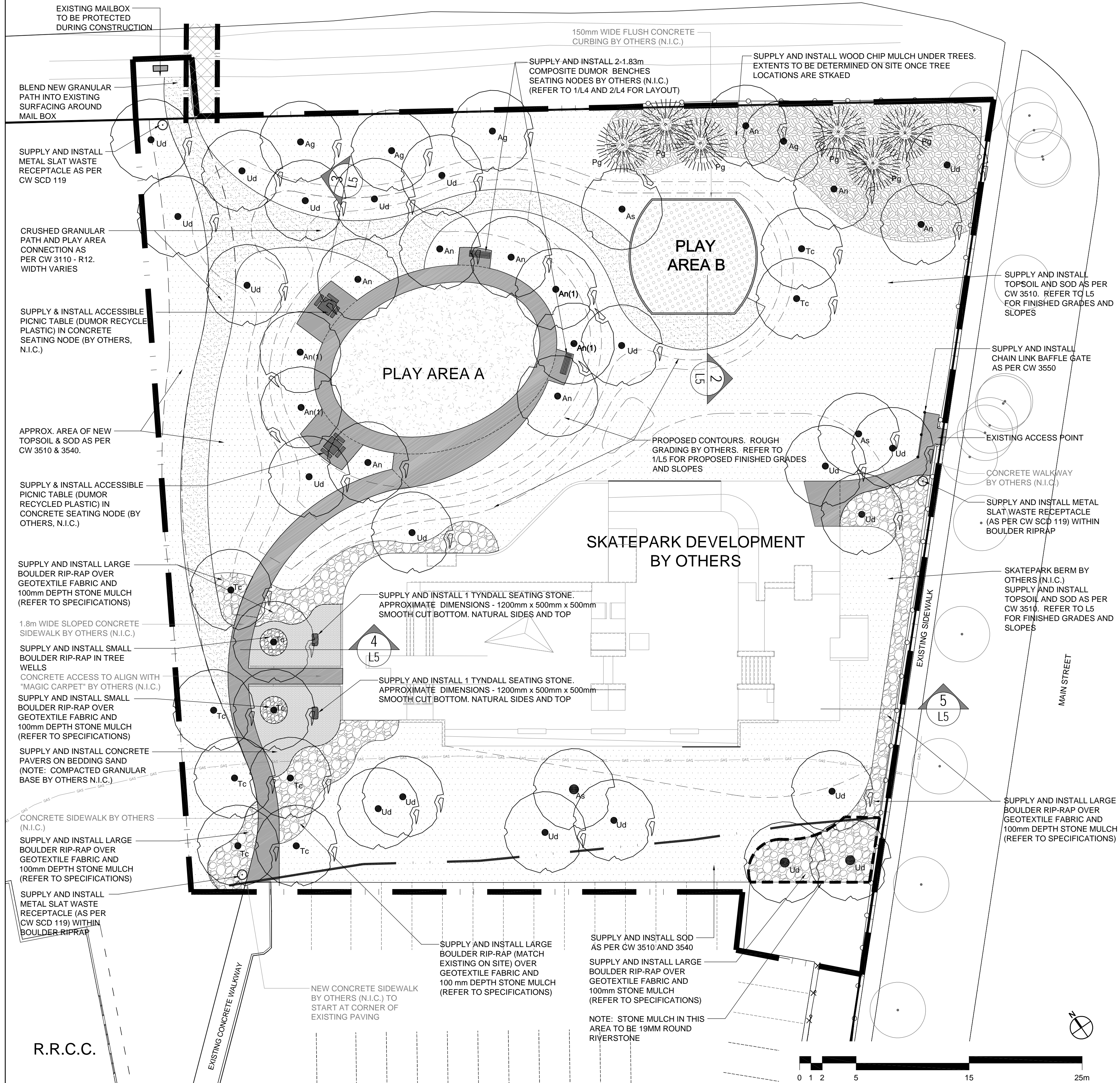

3 AREA 2 - GENERAL SITE PLAN OF PROPOSED PLAY AREAS
 L3 1:200

NOTES:

GENERAL NOTES

- ALL EXISTING TREES, SHRUBS, SIDEWALKS, CURBS, SOD, UTILITIES AND PAVING TO BE PROTECTED (UNLESS OTHERWISE NOTED) DURING CONSTRUCTION TO CITY OF WINNIPEG STANDARDS. CONTRACTOR TO MAKE GOOD ALL DAMAGED AREAS DURING CONSTRUCTION BOTH ON AND OFF SITE TO CITY OF WINNIPEG STANDARDS AT THE CONTRACTORS COST. LAYOUT TO BE APPROVED BY CONTRACT ADMINISTRATOR PRIOR TO ANY CONSTRUCTION OR REMOVAL.
- ALL NOTES IN GREY INDICATE FUTURE WORK OR WORK TO BE COMPLETED BY OTHERS UNDER SEPARATE CONTRACT.
- REFER ALSO TO WRITTEN SPECIFICATIONS

LEGEND

- PROPERTY LINE
- LIMITS OF WORK
- CONSTRUCTION ACCESS LOCATION
- EXISTING CHAIN LINK FENCE
- EXISTING TREE
- EXISTING BURIED HYDRO LINE
- EXISTING GASLINE
- PROPOSED CONTOUR
- ▨ PROPOSED CRUSHED GRANULAR PAVING
- PROPOSED CONCRETE
- PROPOSED PAVERS
- ▨ PROPOSED BOULDER RIP-RAP
- ▨ PROPOSED WOOD CHIP MULCH
- ▭ PROPOSED BENCH
- ▭ PROPOSED TABLE
- PROPOSED SOD
- PROPOSED TREE
- PROPOSED WASTE RECEPTACLE

REV	Y/Y / M / D	DESCRIPTION	BY
R0	2010/08/06	RELEASED FOR TENDER	JW

A. SECTION LETTER OR DETAIL NUMBER,
 B. DRAWING WHERE SECTION OR DETAIL IS DRAWN,
 OR
 DRAWING WHERE SECTION OR DETAIL IS INDICATED,
 --- SECTION OR DETAIL SHOWN ON SAME DRAWING.

SEAL: *J. Wagner*
 J. WAGNER
 MEMBER NO. 82
 PROFESSIONAL ENGINEER

SCATLIFF + MILLER + MURRAY Inc.
 TEL 204 927-3444
 FAX 204 927-3443
 8 - 136 MARKET AVENUE
 WINNIPEG, MB, CANADA

CLIENT: **CITY OF WINNIPEG**

PROJECT: **RED RIVER COMMUNITY CENTRE SITE WORKS AND FURNISHINGS**

TITLE: **RED RIVER COMMUNITY CENTRE PROPOSED SITWORKS AREA 2 - GENERAL PLAN**

DESIGN	DRAWN	DATE - Y / M / D	SCALE
JW	JW/MBP	2010/08/06	AS SHOWN
CHECKED	APPROVED	JOB NO.	DRAWING NO.
JW	JW	9019	L3

FOR TENDER PURPOSES ONLY