

sheet size - Super A1 247 x 367
 CAD File Name: 0013_base_workings_sw_090.dwg
 11/06/2010 11:00 AM

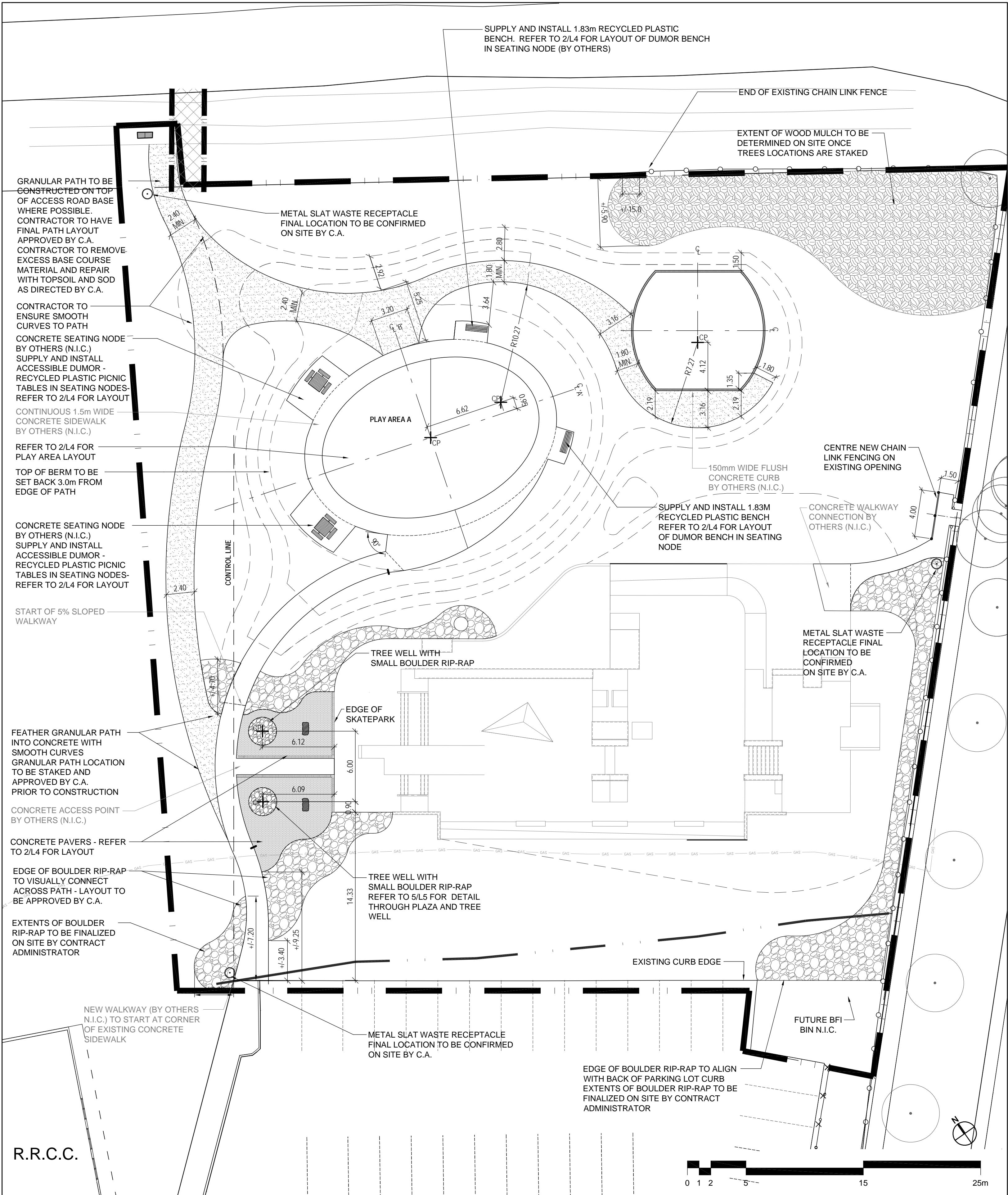

1
L4 AREA 2 - PROPOSED LAYOUT FOR PLAY AREAS
1 : 200

- NOTE:**
- LAYOUT AND CONSTRUCTION OF BERMS TO BE COMPLETED BY SKATEPARK CONTRACTOR
 - CONCRETE WALKWAYS AND CURBING TO BE DONE BY SKATEPARK CONTRACTOR
 - BASE COURSE FOR CONCRETE PAVERS TO BE DONE BY SKATEPARK CONTRACTOR
 - SITWORKS CONTRACTOR TO SUPPLY AND INSTALL COMPACTED GRANULAR PATH - LAYOUT TO BE APPROVED BY C.A. PRIOR TO CONSTRUCTION
 - SITWORKS CONTRACTOR TO BOULDER RIP-RAP OVER GEOTEXTILE FABRIC AND 100MM DEPTH WOOD CHIP MULCH - LAYOUT TO BE APPROVED BY C.A. PRIOR TO CONSTRUCTION

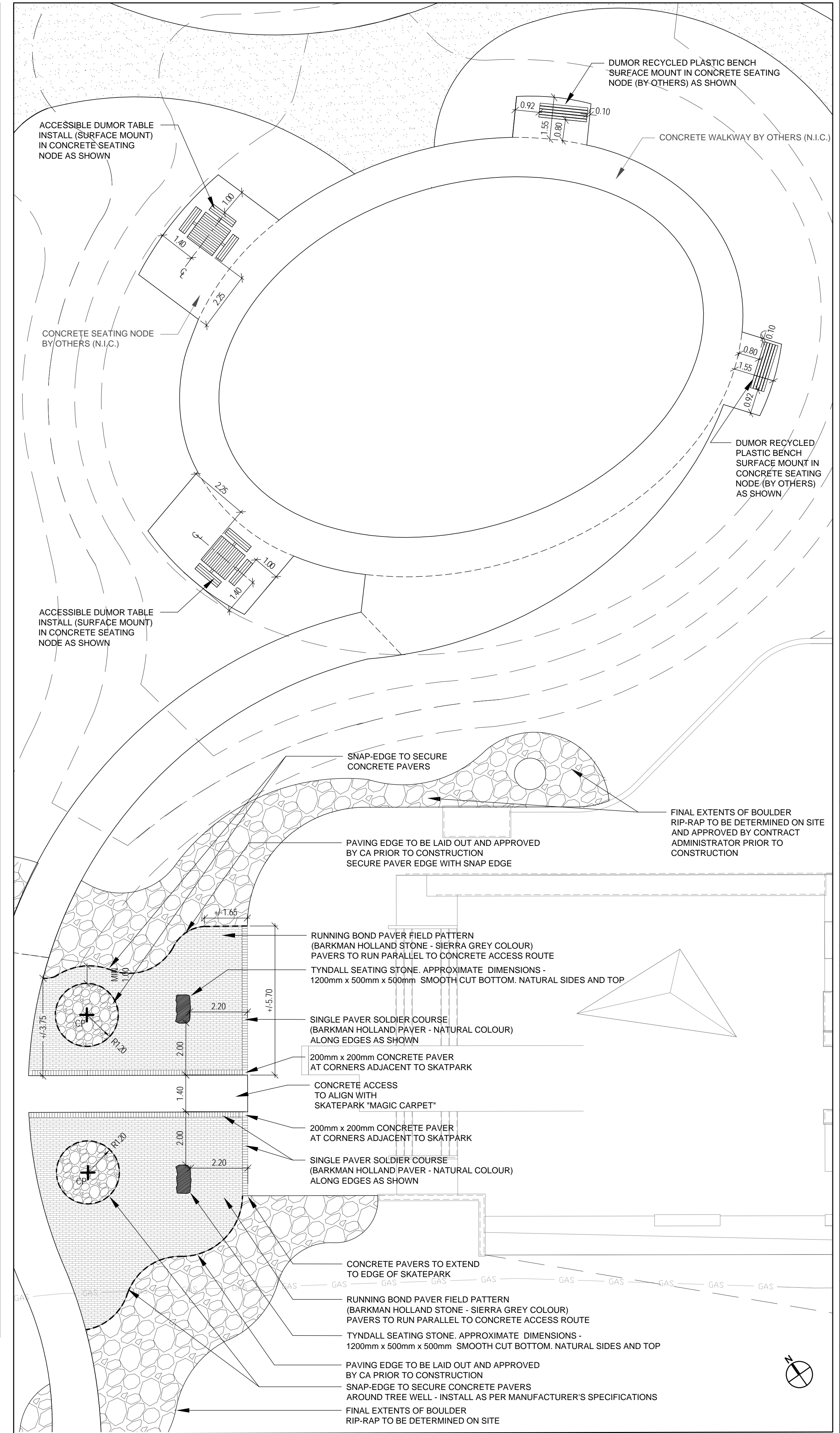

2
L4 PLAY AREA A - CONCRETE & FURNISHINGS LAYOUT PLAN
1 : 100

NOTES:

GENERAL NOTES

- ALL EXISTING TREES, SHRUBS, SIDEWALKS, CURBS, SOD, UTILITIES AND PAVING TO BE PROTECTED (UNLESS OTHERWISE NOTED) DURING CONSTRUCTION TO CITY OF WINNIPEG STANDARDS. CONTRACTOR TO MAKE GOOD ALL DAMAGED AREAS DURING CONSTRUCTION BOTH ON AND OFF SITE TO CITY OF WINNIPEG STANDARDS AT THE CONTRACTORS COST.
- MAINTAIN EXISTING GRADE AND DRAINAGE PATTERNS, ENSURE POSITIVE DRAINAGE.
- LAYOUT TO BE APPROVED BY CONTRACT ADMINISTRATOR PRIOR TO ANY CONSTRUCTION OR REMOVAL.
- ALL NOTES IN GREY INDICATE FUTURE WORK OR WORK TO BE COMPLETED BY OTHERS UNDER SEPARATE CONTRACT.
- PLAY SURFACE AND PLAY EQUIPMENT TO BE SUPPLIED AND INSTALLED BY PLAY EQUIPMENT CONTRACTOR.
- CONCRETE CURBING AROUND PLAY AREAS A AND B TO BE INSPECTED AND APPROVED BY CONTRACT ADMINISTRATOR AND PLAY EQUIPMENT CONTRACTOR PRIOR TO INSTALLATION TO ENSURE PROPER SAFETY ZONES ARE MET.
- REFER ALSO TO WRITTEN SPECIFICATIONS

LEGEND

- PROPERTY LINE
- LIMITS OF WORK
- CONSTRUCTION ACCESS LOCATION
- EXISTING CHAIN LINK FENCE
- EXISTING BURIED HYDRO LINE
- EXISTING GASLINE
- PROPOSED CONTOUR
- PROPOSED CRUSHED GRANULAR PAVING
- PROPOSED PAVERS
- PROPOSED BOULDER RIP-RAP
- PROPOSED WOOD CHIP MULCH
- PROPOSED BENCH
- PROPOSED TABLE
- PROPOSED WASTE RECEPTACLE

REV	YY / MM / DD	DESCRIPTION	BY
R0	2010/08/06	RELEASED FOR TENDER	JW

A. SECTION LETTER OR DETAIL NUMBER, B. DRAWING WHERE SECTION OR DETAIL IS DRAWN.

OR

DRAWING WHERE SECTION OR DETAIL IS INDICATED, -- SECTION OR DETAIL SHOWN ON SAME DRAWING.

SEAL: *Signature*
JENNIFER WAGNER
Member No. 82

SCATLIFF + MILLER + MURRAY Inc.
TEL 204 927-3444
FAX 204 927-3443
8 - 136 MARKET AVENUE
WINNIPEG, MB, CANADA

CLIENT: CITY OF WINNIPEG

PROJECT: RED RIVER COMMUNITY CENTRE SITE WORKS AND FURNISHINGS

TITLE: RED RIVER COMMUNITY CENTRE PROPOSED SITWORKS PLAY AREA LAYOUT

DESIGN	DRAWN	DATE - Y / M / D	SCALE
JW	JW/MBP	2010/08/06	AS SHOWN

CHECKED	APPROVED	JOB NO.	DRAWING NO.
JW	JW	9019	L4

FOR TENDER PURPOSES ONLY