

PARTIAL MAIN FLOOR REFLECTED CEILING PLAN -DEMOLITION & RENOVATION
SCALE: 1/8"=1'-0"

EXISTING WINDOW WELLS @ CEILING (TYPICAL)

LOCATION OF WORKSTATIONS. TILE & CARPET TO BE COORDINATED WITH THE LOCATION OF WORKSTATIONS

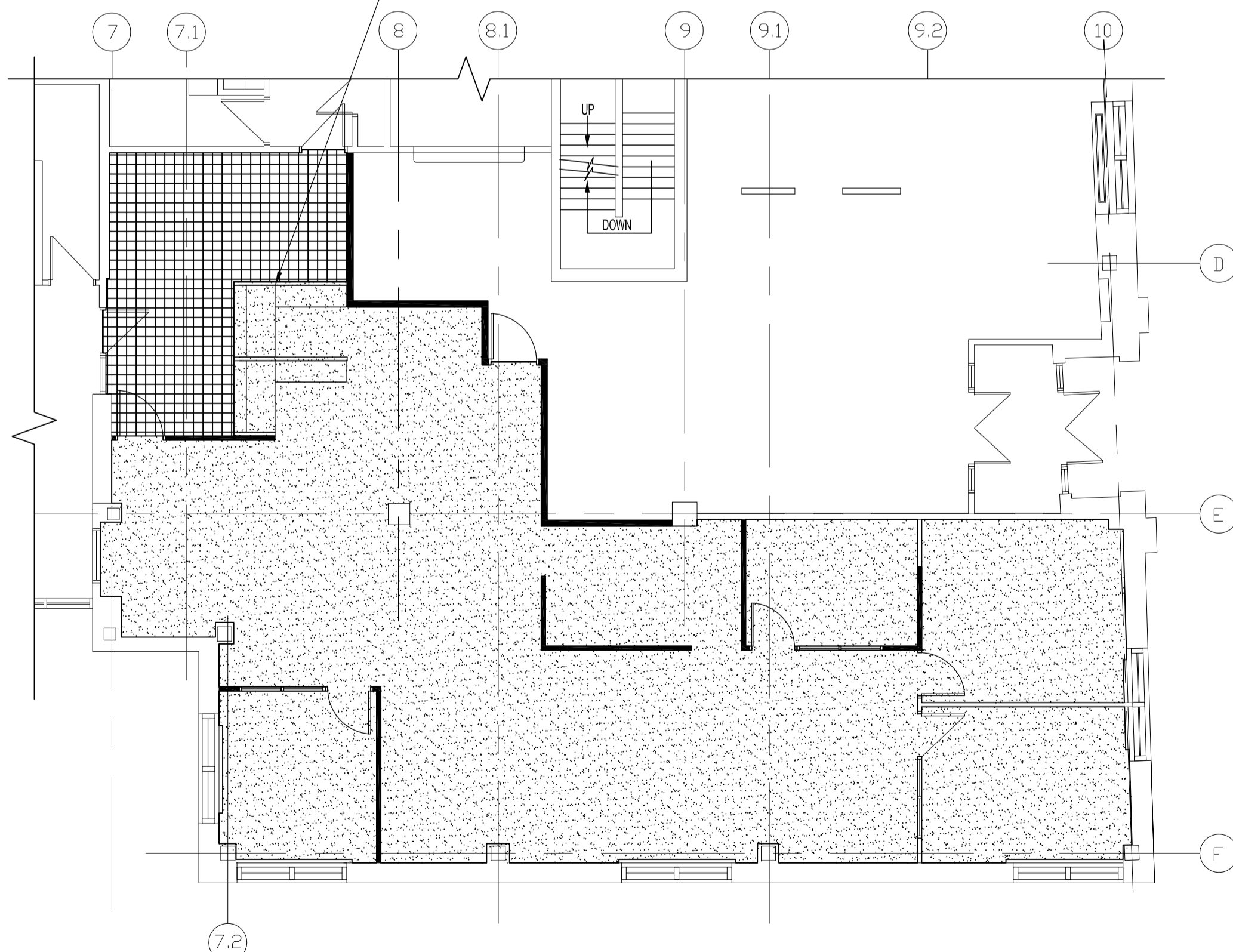

PARTIAL MAIN FLOOR PLAN -FLOOR FINISH PLAN
SCALE: 1/8"=1'-0"

LEGEND

- [---] AREA OF WORK FOR ACOUSTIC CEILING, LIGHTING HVAC ETC. RELOCATION & RENOVATION
- [---] EXISTING ACOUSTIC CEILING TILE & T-BAR SYSTEM TO REMAIN.
- [---] EXISTING 24 x 48 FLUORESCENT LIGHTS TO REMAIN
- [---] EXISTING 12 x 48 FLUORESCENT LIGHT FIXTURES TO REMAIN
- [○] EXISTING 6" POT LIGHTS TO REMAIN
- [⊕] EXISTING 6" DIA EMERGENCY LIGHT FIXTURES TO REMAIN
- [⊗] EXISTING SUPPLY DIFFUSERS & RETURN GRILLES TO REMAIN
- [○] EXISTING & SPRINKLER HEADS TO REMAIN

- [---] EXISTING ACOUSTIC CEILING TILE & T-BAR SYSTEM TO REMOVED OR RELOCATED, SEE NOTES
- [---] EXISTING 12x 48 OR 24 x 48 FLUORESCENT LIGHT FIXTURES TO BE REMOVED OR RELOCATED AS PER PLAN.
- [---] EXISTING SUPPLY DIFFUSERS & RETURN GRILLES TO REMOVED OR RELOCATED AS PER PLAN & MECH. DWG.
- [---] EXISTING RELOCATED SPRINKLER HEADS AS PER PLAN
- [---] RELOCATED SUPPLY DIFFUSERS & RETURN GRILLES AS PER PLAN & MECH. DWG.

- [---] NEW OR RELOCATED ACOUSTIC CEILING TILE & T-BAR SYSTEM.
- [---] RELOCATED 12 x 48 FLUORESCENT LIGHT FIXTURES
- [---] RELOCATED 24 x 48 FLUORESCENT LIGHT FIXTURES
- [⊕] NEW 6" DIA EMERGENCY LIGHT FIXTURES -SEE ELEC. DWG.
- [⊗] NEW SPRINKLER HEADS AS PER PLAN -SEE MECH. DWG.
- [⊗] NEW SUPPLY DIFFUSERS & RETURN GRILLES AS PER PLAN & MECH. DWG.

LEGEND

- [---] NEW CARPET # 1 C/W MATCHING CARPET BASEBOARD & TRANSITION STRIPS AT ALL OTHER FLOORING
- [---] CARPET # 1 - PATCRAFT -DUALITY I0061-61101 YING & YANG
- [---] NEW 8" x 8" CERAMIC TILE COLOUR TO MATCH EXISTING LOBBY OF MAIN FLOOR.
- [---] RUBBER BASEBOARD #1 - JOHNSONITE 4" STANDARD CEMENT #121

NOTES :

REFLECTED CEILING

SUPPLY & INSTALL NEW ACOUSTIC CEILING TILES WHERE DAMAGED OR SOILED TILES EXIST AS REQUIRED.

SUPPLY & INSTALL NEW LIGHT LENSES WHERE DAMAGED OR CRACKED LENSES EXIST AS REQUIRED.

SEE ELECTRICAL AND MECHANICAL DRAWINGS FOR LIGHTING, HVAC SPRINKLER, EMERGENCY LIGHTING, ETC.

FLOOR FINISH

FLOOR IN AREAS WHERE CARPET & RUBBER FLOORING IS REMOVED. PREPARE SURFACE FOR NEW CARPETING & /OR TILE.

SUPPLY & INSTALL FLOOR TRANSITION STRIPS WHERE REQUIRED.

ORIGINAL STAMPED BY: R.K. FOK LI, Arch.
DATE: 2009.12.14

NO.	REVISION/DESCRIPTION	BY	DATE
SEALS			

DRAWN BY	CHECKED BY	APPROVED
MMK	USER	APPROVAL
DATE	2009.12.14	

CITY OF WINNIPEG
PLANNING, PROPERTY AND DEVELOPMENT DEPARTMENT
CIVIC ACCOMMODATIONS DIVISION
300 - 65 GARRY ST. R3C 4K4

PROJECT
MANDARIN BUILDING
WFPS RELOCATION TO MAIN FLOOR

185 KING STREET

SHEET TITLE

PARTIAL MAIN FLOOR PLAN
REFLECTED CEILING
DEMOLITION & RENOVATION

SCALE	PROJECT NO.	SHEET NO.
AS SHOWN	2008-059-01	A3.1