

NOTES :

SUPPLY & INSTALL NEW ACOUSTIC CEILING TILES WHERE DAMAGED OR SOILED TILES EXIST AS REQUIRED.

SUPPLY & INSTALL NEW LIGHT LENSES WHERE DAMAGED OR CRACKED LENSES EXIST AS REQUIRED.

SEE ELECTRICAL AND MECHANICAL DRAWINGS FOR LIGHTING, HVAC SPRINKLER, EMERGENCY LIGHTING, ETC.

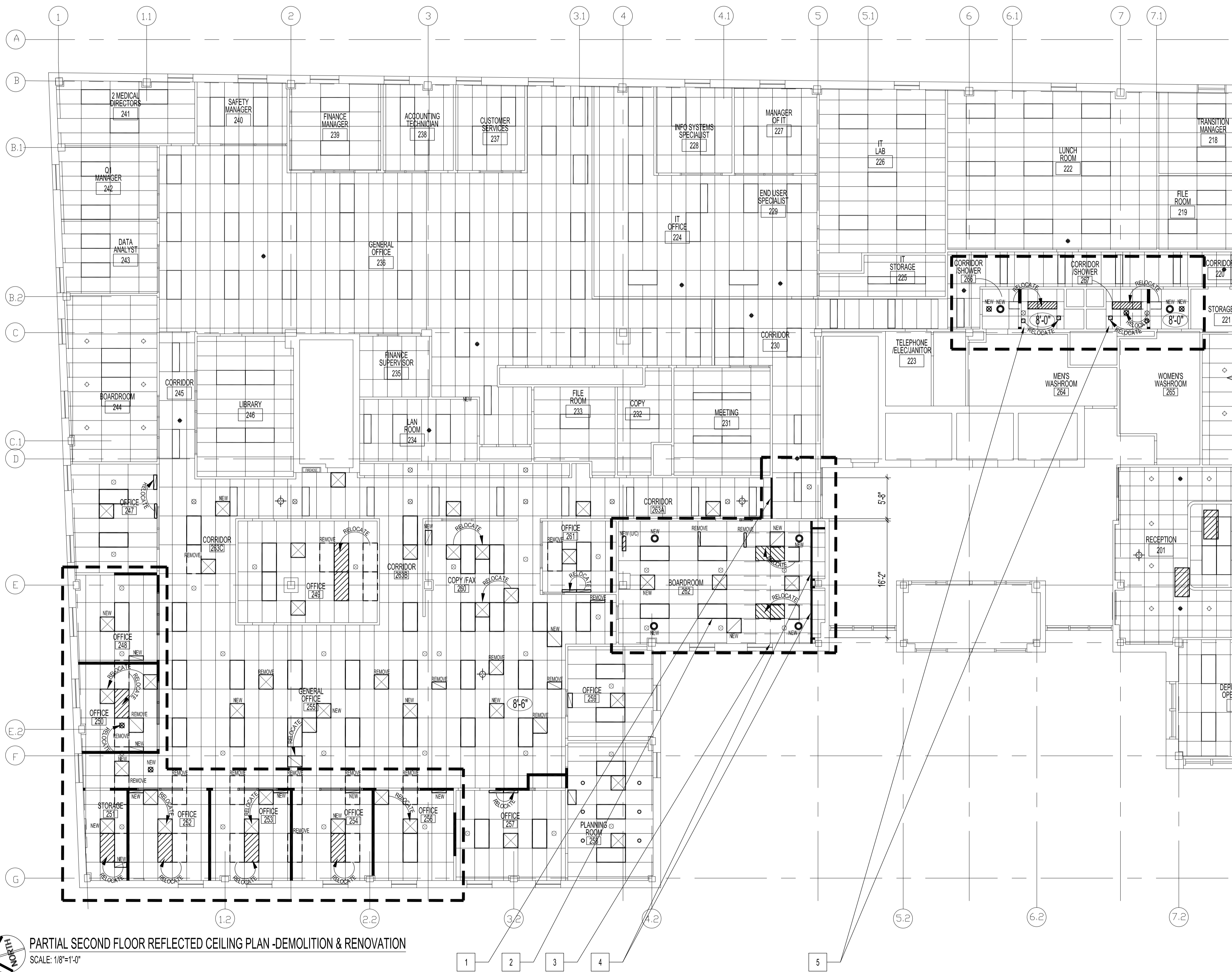

LEGEND

- AREA OF WORK FOR ACOUSTIC CEILING, LIGHTING HVAC ETC. RELOCATION & RENOVATION
- EXISTING ACOUSTIC CEILING TILE & T-BAR SYSTEM TO REMAIN. SEE NOTES.
- EXISTING 24 x 48 FLUORESCENT LIGHT FIXTURES TO REMAIN
- EXISTING 12 x 48 FLUORESCENT LIGHT FIXTURES TO REMAIN
- EXISTING 6" DIA. EMERGENCY LIGHT FIXTURES TO REMAIN
- EXISTING 6" POT LIGHTS TO REMAIN
- EXIT LIGHT
- EXISTING AIR SUPPLY & RETURNS TO REMAIN
- EXISTING SPRINKLER HEADS TO REMAIN
- EXISTING ACOUSTIC CEILING TILE & T-BAR SYSTEM TO REMOVED OR RELOCATED IN BOARDROOM 262 & SHOWERS /CORRIDORS 266 & 267. SEE NOTES.
- EXISTING 12 x 48 OR 24 x 48 FLUORESCENT LIGHT FIXTURES TO BE REMOVED OR RELOCATED AS PER PLAN.
- EXISTING AIR SUPPLY & RETURNS TO BE REMOVED AS PER PLAN.
- AIR SUPPLY, RETURNS & EXHAUST FANS TO BE RELOCATED AS PER PLAN.
- EXISTING RELOCATED SPRINKLER HEADS AS PER PLAN
- NEW OR RELOCATED ACOUSTIC CEILING TILE & T-BAR SYSTEM.
- RELOCATED 12 x 48 FLUORESCENT LIGHT FIXTURES
- RELOCATED 24 x 48 FLUORESCENT LIGHT FIXTURES
- NEW (U/C) UNDER CABINET FLUORESCENT LIGHT FIXTURES
- NEW 6" LED POT LIGHTS AS PER PLAN - SEE ELEC. DWG.
- NEW EMERGENCY LIGHTING
- NEW SPRINKLER HEADS AS PER PLAN
- NEW AIR SUPPLY & RETURNS AS PER PLAN.

- RENOVATION NOTES:**
- 1 SUPPLY & INSTALL FRAMING & GYPSUM BD. AS REQUIRED TO EXISTING WALL ABOVE REMOVED DOOR UNIT FOR NEW BULKHEAD. BULKHEAD TO BE FLUSH WITH EXISTING ACOUSTIC CEILING. PATCH & PREPARE FOR PAINT.
 - 2 SUPPLY & INSTALL NEW ACOUSTIC CEILING TILE THROUGHOUT BOARDROOM. TILE TO MATCH SIMILAR ON SITE. EXISTING TILE TO BE USED TO REPLACE DAMAGED /SOILED TILES IN OTHER AREAS OF FLOOR.
 - 3 DISMANTLE & RE-ALIGN EXISTING T-BAR SYSTEM (UP TO NEW BULKHEAD) TO MATCH REMAINDER OF BOARDROOM 262.
 - 4 SUPPLY & INSTALL WALL TYPE 'B' FRAMING & GYPSUM BD. BULKHEAD BETWEEN EXISTING & NEW COLUMNS. SEE RENOVATION PLAN, MILLWORK ELEVATION & SECTIONS FOR DETAILS. PATCH & PREPARE FOR PAINT.
 - 5 SUPPLY & INSTALL & /OR RE-ALIGN T-BAR SYSTEM IN SHOWER ROOMS FOR NEW LIGHT FIXTURE TO BE IN CENTER OF ROOM AS SHOWN.

ORIGINAL STAMPED BY: R.K. FOK LI, Arch.
DATE: 2009.12.14

NO.	REVISION/DESCRIPTION	BY	DATE
SEALS			

DRAWN BY MMK **CHECKED BY** USER **APPROVED** APPROVAL
DATE 2009.12.14

CITY OF WINNIPEG
PLANNING, PROPERTY AND DEVELOPMENT DEPARTMENT
CIVIC ACCOMMODATIONS DIVISION
300 - 65 GARRY ST. R3C 4K4

PROJECT
MANDARIN BUILDING
WFPS RELOCATION TO SECOND FLOOR

185 KING STREET
SHEET TITLE
PARTIAL SECOND FLOOR PLAN
REFLECTED CEILING
DEMOLITION & RENOVATION

SCALE	PROJECT NO.	SHEET NO.
AS SHOWN	2008-059-03	A3.2

PARTIAL SECOND FLOOR REFLECTED CEILING PLAN -DEMOLITION & RENOVATION
SCALE: 1/8"=1'-0"