

PARTIAL SECOND FLOOR PLAN - ELECTRICAL, DATA & PHONE DEMOLITION
SCALE: 1/8"=1'-0"

ELECTRICAL SYMBOLS

REMOVE COMPONENTS & WIRING BACK TO SOURCE			
SYMBOL	DESCRIPTION	SYMBOL	DESCRIPTION
	DUPLEX RECEPTACLE		FLOOR TELEPHONE
	FLOOR DUPLEX RECEPT.		EMG LITE HEAD
	POWERPOLE		EMG LITE BATTERY
	ELECTRIC BASEBOARD HEATER (EXISTING)		SINGLE POLE SWITCH
	NEW ELECTRIC BASEBOARD HEATER TO MATCH EXISTING IN TYPE & HEATING CAPACITY		3 WAY SWITCH
	FIRE ALARM BELL		3-GANG SWITCHES
	FIRE ALARM PULL STATION		DIMMER SWITCH
	TELEPHONE - WALL		THERMOSTAT (EXISTING)
			EXISTING
			REMOVE
			JOHNSON CONTROLS

ELECTRICAL DEMOLITION NOTES:

- REMOVE (SHOWN IN DASH) RECEPTACLES, CONNECTORS, & ASSOCIATED WIRING BACK TO SOURCE AND CAP WITH REMOVABLE PLUGS FOR UNDERFLOOR DUCT SYSTEM. (TYPICAL)
- REMOVE (SHOWN IN DASH) COMPLETE DATA BOX, CONNECTOR, & ASSOCIATED CABLING BACK TO SOURCE. TYPICAL.
- REMOVE TELEPHONE OUTLET & CABLING BACK TO SOURCE. PATCH WALL TO MATCH EXISTING, EXCEPT WHERE WALL IS TO BE DEMOLISHED. TYPICAL.
- REMOVE (SHOWN IN DASH) FLOURESCENT LIGHTING AND RELOCATE AS SHOWN ON DRAWING E4. TYPICAL.
- RELOCATE RECEPTACLE TO ABOVE COUNTER.

- NOTES :**
- THESE DRAWINGS SHALL NOT BE SCALED.
 - THE CONTRACTOR SHALL VISIT THE SITE AND SATISFY ONESELF ALL DIMENSIONS, DATUM, AND DETAILED INFORMATION SHOWN ARE CORRECT.
 - THE CONTRACTOR IS TO REPORT ANY DISCREPANCIES PRIOR TO COMMENCEMENT OF WORK.
 - THE CONTRACTOR IS TO REVIEW AND COORDINATE ALL ARCHITECTURAL, MECHANICAL AND ELECTRICAL DRAWINGS FOR ADDITIONAL OPENINGS THROUGH FLOORS, WALLS, AND CEILINGS FOR DUCT, PIPE & ELECTRICAL RISERS AND ALL OPENINGS NOT SHOWN ON DRAWINGS.
 - ALL OPENINGS THROUGH FIRE ASSEMBLIES ARE TO BE FIRE STOPPED AND SEALED WITH ULC APPROVED FIRE STOPPING TO MAINTAIN THE INTEGRITY OF THE FIRE SEPARATION, AND PROVIDE A SMOKE-TIGHT BARRIER.
 - ALL PRODUCTS AND MATERIALS TO BE USED AND INSTALLED SHALL CONFORM WITH MANUFACTURER'S SPECIFICATIONS & APPLICABLE CODES.
 - THE CONTRACTOR SHALL BE RESPONSIBLE TO PATCH AND MAKE GOOD ALL EXISTING CONSTRUCTION AFFECTED BY THE REMOVAL OF ALL ITEMS FORMING THE PART OF THE RENOVATION WORK.
 - WHERE NEW FLOORING AND BASE IS TO BE INSTALLED IN EXISTING AREAS (REFER TO FLOOR PLAN AND ROOM SCHEDULE) THE EXISTING FLOORING SURFACE AND BASE MUST BE REMOVED, UNLESS OTHERWISE NOTED. ALL FLOOR SURFACES SHALL BE PREPARED IN ACCORDANCE TO MANUFACTURER'S RECOMMENDATIONS FOR INSTALLATION OF NEW FLOORING.
 - WHERE PAINTING OF EXISTING WALLS IS INDICATED ON THE ROOM SCHEDULE, THESE WALLS MUST BE CLEANED OF ANY EXISTING WALL COVERING, PATCHED & PREPARED TO ACCEPT NEW MATERIAL, UNLESS OTHERWISE NOTED.
 - ALL NEW LIGHTING FIXTURES & NEW RECEPTACLES TO BE CONNECTED TO APPROPRIATE PANELS, EXCEPT FOR EMERGENCY LIGHT REMOTE HEADS TO BE CONNECTED TO EMERGENCY LIGHT BATTERY PACK(S).
 - CONTRACTOR MAY REUSE EXISTING BREAKERS & WIRING PROVIDED SAME IS IN GOOD CONDITION & MEETS ALL APPLICABLE CODES.
 - GENERAL DUTY RECEPTACLES SHALL BE CSA APPROVED, WHITE OW STAINLESS STEEL TRIM PLATES MOUNTED AS EXISTING, EXCEPT AS NOTED.
 - SUPPLY & INSTALL LAMACOID NAME PLATES ON ALL PANEL BOARDS, SWITCHES & RECEPTACLES. ELECTRICAL PANEL SCHEDULE SHALL BE TYPED & ADHERED TO INSIDE OF ASSOCIATED ELECTRICAL PANEL DOOR.
 - ALL ABANDONED ELECTRICAL FIXTURES, COMPONENTS & RECEPTACLE WIRINGS SHALL BE REMOVED BACK TO SOURCE.

DRAWING LIST

SHEET No:	SHEET TITLE
E1.2	PARTIAL SECOND FLOOR ELECTRICAL, DATA & PHONE DEMOLITION
E2.2	PARTIAL SECOND FLOOR ELECTRICAL, DATA & PHONE RENOVATION
E3.2	ELECTRICAL & CATEGORY 6 CABLING SPECIFICATIONS

NO.	REVISION/DESCRIPTION	BY	DATE
SEALS			

ORIGINAL STAMPED BY: D.A.PALEY, P.ENG
DATE: 2009.12.29

DRAWN BY	MBD	CHECKED BY	APPROVED
DATE	2009.12.22	USER APPROVAL	

CITY OF WINNIPEG
PLANNING, PROPERTY AND DEVELOPMENT DEPARTMENT
CIVIC ACCOMMODATIONS DIVISION
300 - 65 GARRY ST. R3C 4K4

PROJECT
MANDARIN BUILDING
WFPS RELOCATION TO SECOND FLOOR

185 KING STREET

SHEET TITLE
PARTIAL SECOND FLOOR PLAN
ELECTICAL, DATA & PHONE
DEMOLITION, REFLECTED CEILING

SCALE	PROJECT NO.	SHEET NO.
AS SHOWN	2008-059-03	E1.2

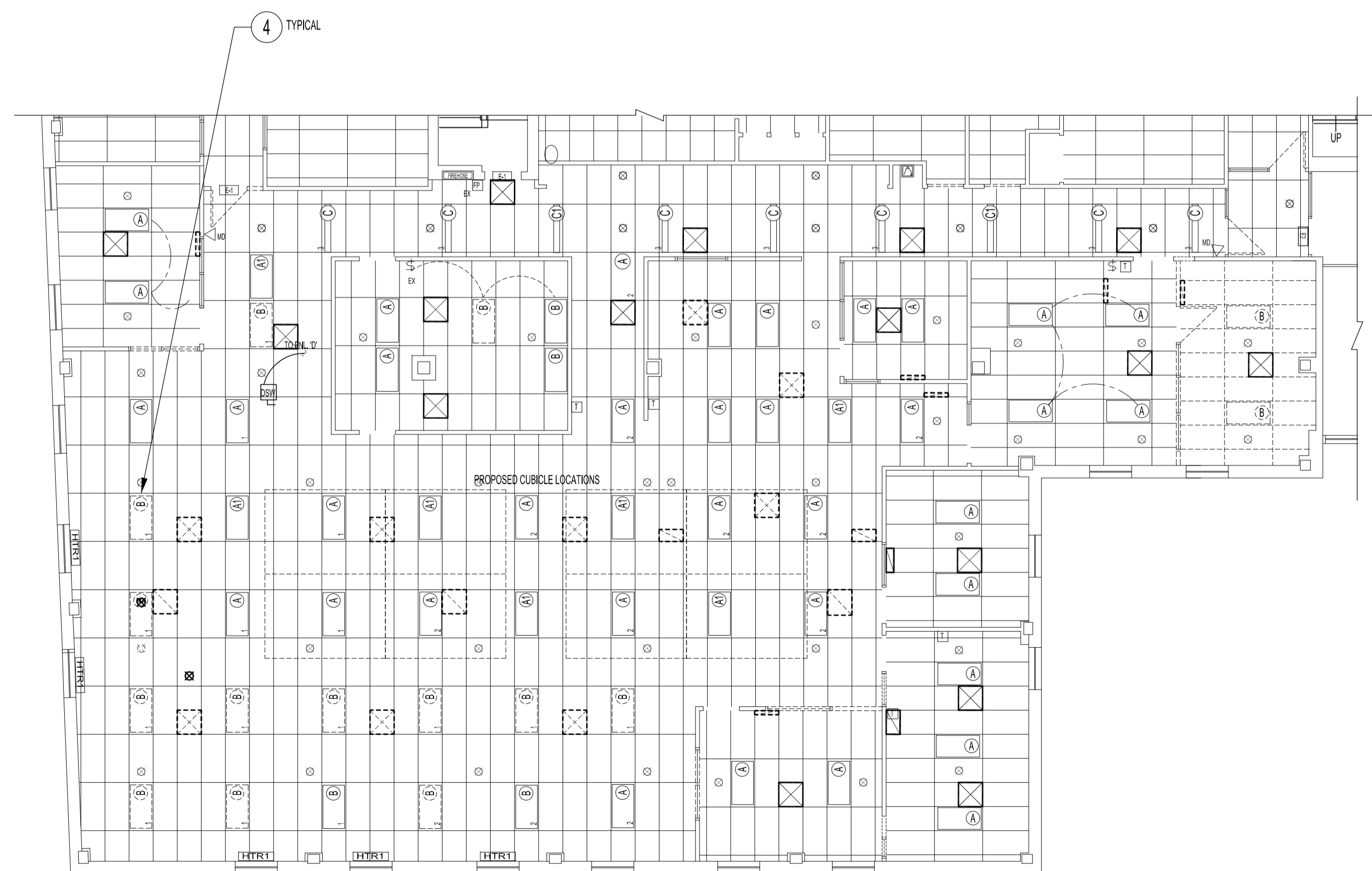

PARTIAL SECOND FLOOR REFLECTED CEILING PLAN - DEMOLITION
SCALE: 1/8"=1'-0"

LIGHTING SCHEDULE	
	FLOURESCENT LIGHT 2X4 (EXISTING) NOT TO BE MOVED OR REUSED
	FLOURESCENT LIGHT 2X4 (EXISTING NIGHT LIGHT) NOT TO BE MOVED OR REUSED
	FLOURESCENT LIGHT 2X4 (REUSED & / OR REMOVED)
	FLOURESCENT LIGHT 2X4, (EXISTING NIGHT LIGHT) TO BE MOVED / REUSED OR REMOVED)
	FLOURESCENT LIGHT 1X4, (EXISTING) TO REMAIN
	CEILING POT LIGHT (EXISTING)
	NEW CEILING POT LIGHT (COPPER), ML706830, H750(CAT)(HOUSING), 14.8W LED, 6" DIA. MODULE, WHITE TRIM RING & SPECULAR REFLECTOR (494SC06), 123mA, 14.8W, 120V
	CEILING EMERGENCY LIGHT, (EXISTING)
	NEW CEILING EMERGENCY LIGHT, MATCH EXISTING TYPE & WIRE TO EXISTING CIRCUIT.
	EXIT SIGN (EXISTING)
	EXIT SIGN (NEW) LUMACELL - LER450UNIV, LED, SINGLE FACE, SUPPLY & INSTALL TO EXISTING CIRCUIT
	UNDERCABINET LIGHT (NEW), LITHONIA 2UC17 GEB10IS SWRC 17W T8. SUPPLY & INSTALL. WIRE TO AVAILABLE CIRCUIT

NOTE: ALL FLOURESCENT FIXTURES TO BE RE-LAMP WITH PHILLIPS LAMPS MODEL F32T8 / TL841 / ALTO.
ALL FLOURESCENT FIXTURES LENSES ARE TO BE CLEANED