

FILE NAME: 2008067\M0.dwg  
 DESCRIPTION: PARTIAL BASEMENT FLOOR PLAN - CEILING DRIP PAN SYSTEM RENOVATION DATE: 2010.09.21  
 PROJECT No.: 2008-067  
 ADDRESS: 151 PRINCESS STREET

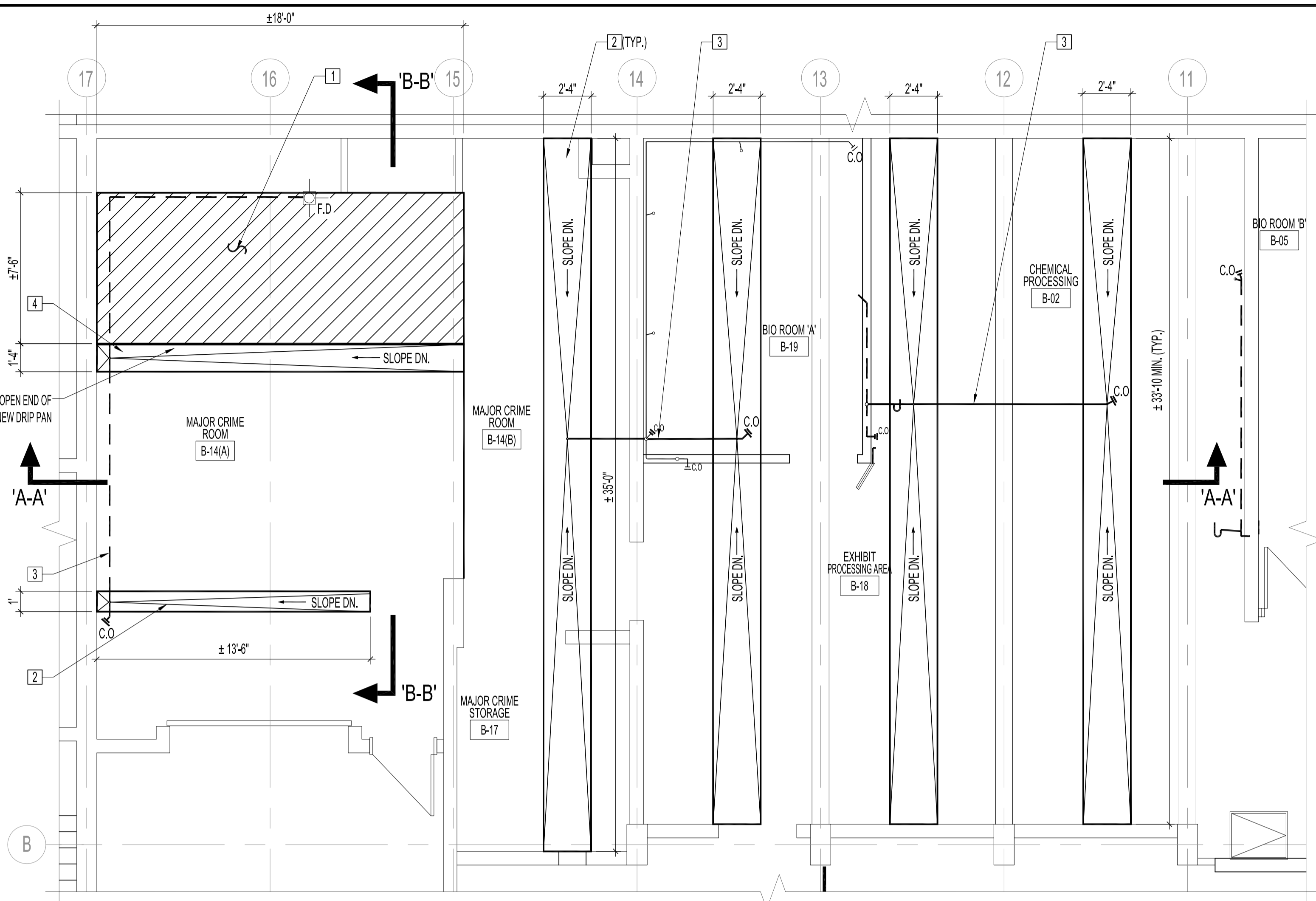

PARTIAL BASEMENT FLOOR PLAN - CEILING DRIP PAN SYSTEM  
 SCALE: 1/4"=1'-0"

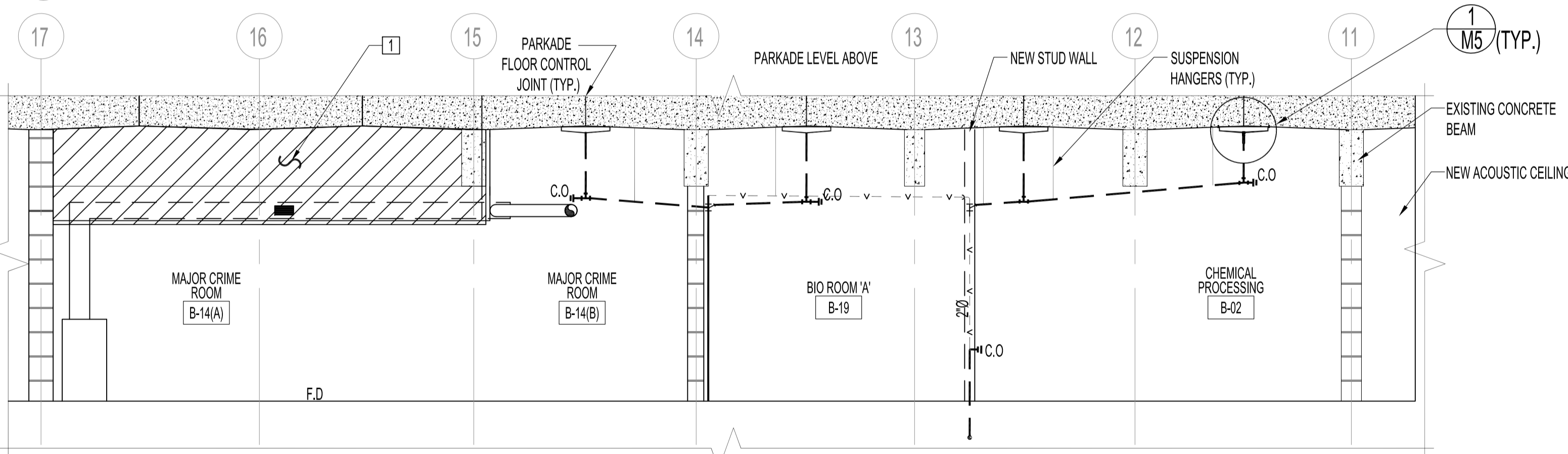

SECTION 'A-A'  
 SCALE: 1/4"=1'-0"

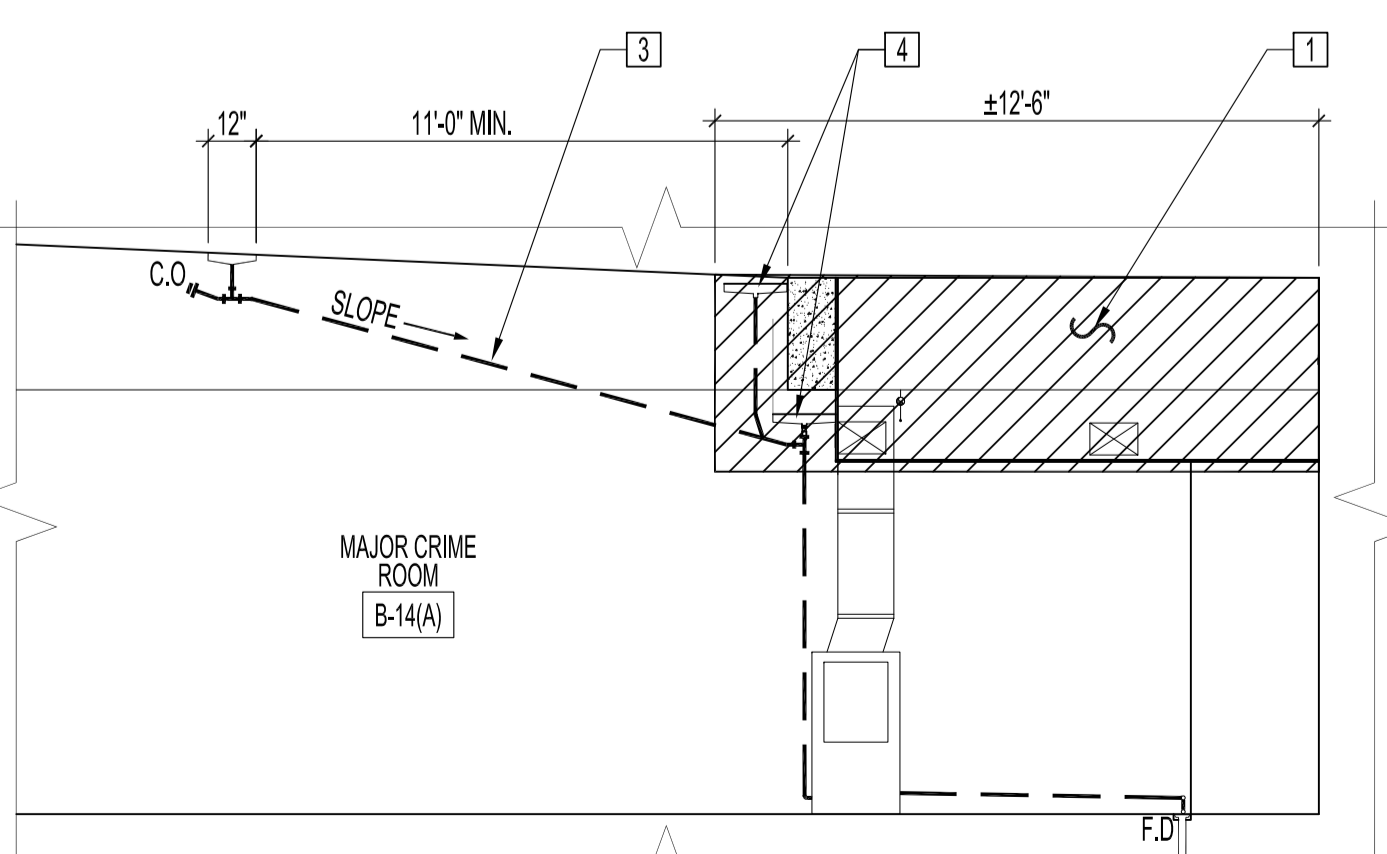

SECTION 'B-B'  
 SCALE: 1/4"=1'-0"

**CEILING DRIP PAN SYSTEM RENOVATION NOTES:**  
 ALSO SEE MECHANICAL / PLUMBING DEMOLITION & RENOVATION DWGS.

- SUPPLY & INSTALL CEILING DRIP PAN SYSTEM BETWEEN CONCRETE CEILING & EXISTING DUCTWORK & PLUMBING LINES. CONTRACTOR TO RELOCATE ALL EXISTING PIPE, DUCT & ELECTRICAL HANGERS TO ACCOMMODATE NEW DRIP PAN SYSTEM IN AREA SHOWN HATCHED. FASTEN & SEAL (WATERTIGHT) TO EXISTING WALLS & SUSPEND WITH HANGERS TO UNDERSIDE OF CONCRETE BEAMS AT EVERY 24". NEW DRIP PAN TO SLOPE & DRAIN INTO NEW LOWER DRIP PAN. CONTRACTOR TO PROVIDE SHOP DRAWINGS FOR DRIP PAN SYSTEM.
- SUPPLY & INSTALL DRIP PAN FASTENED & SEALED AROUND PERIMETER CEILINGS. INSTALL TIGHT TO CONCRETE CEILING & ANCHOR WITH EXPANSION BOLTS AT EVERY 10", ALL AROUND. SUPPLY & INSTALL 1"X1/4" SELF ADHESIVE SEAL AND 1"X1/4" FLAT BAR IRON ALL AROUND DRIP PAN FLANGE & EXISTING CONCRETE CEILING FOR A WATER TIGHT BARRIER. INSTALL DRIP PAN CENTER ABOVE PARKADE CONTROL JOINT. FABRICATE NEW PANS TO EXISTING CEILING ANGLES.
- SUPPLY & INSTALL 1" ID PVC DRAIN PIPE. SUSPEND WITH HANGERS TO EXISTING CEILING, WALLS & BEAMS. SLOPE & CONNECT TO NEW DRAIN STACKS & EXISTING MAJOR CRIME ROOM FLOOR DRAIN. SUPPLY & INSTALL CLEAN OUTS AT EACH END RUN.
- SUPPLY & INSTALL UPPER & LOWER DRIP PANS. SUSPEND WITH HANGERS TO UNDERSIDE OF CONCRETE CEILING & BEAMS AT EVERY 24". SLOPE & DRAIN TO EXISTING FLOOR DRAIN.

- NOTES :**
- ALSO SEE M1 NOTES
  - THE INTENT OF THIS WORK IS TO CONTAIN & DIVERT ALL CEILING PARKADE LEVEL WATER SEEPAGE TO EXISTING / NEW PLUMBING STACKS & FLOOR DRAIN.
  - ALL GALVANIZED DRIP PANS TO BE 22 GAUGE. SEAM & CONTINUOUSLY WELD AT ALL CORNERS, WATERTIGHT. ALL EDGES TO BE FOLDED.
  - EACH DRIP PAN SHALL HAVE A WELDED GALVANIZED OUTSIDE DIAMETER THREADED ADAPTOR AT DRIP PAN DRAIN LOCATION.
  - ALL DRAIN PIPES & FITTINGS SHALL BE 1" ID PVC. DRAIN PIPES TO BE SUSPENDED WITH HANGERS AND ANCHORED TO CONCRETE CEILINGS, BEAMS OR WALLS.
  - ALL DRAIN PIPES SHALL HAVE CLEAN OUTS AT ALL END RUNS.
  - PRIME & CEMENT ALL DRAIN PIPE CONNECTIONS & FITTINGS WITH APPROVED PRODUCTS. APPLY SEALANT TAPE TO WELDED THREADED DRAIN PAN ADAPTORS.

ORIGINAL STAMPED BY: D.A PALEY, P.ENG  
 DATE: 2010.09.21

NO.	REVISION/DESCRIPTION	BY	DATE
SEALS			

DRAWN BY	RCP	CHECKED BY	APPROVED
DATE	2010.09.21	USER APPROVAL	

CITY OF WINNIPEG  
 PLANNING, PROPERTY AND  
 DEVELOPMENT DEPARTMENT  
 CIVIC ACCOMMODATIONS DIVISION  
 300 - 65 GARRY ST. R3C 4K4

PROJECT  
 PUBLIC SAFETY BUILDING  
 EXHIBIT PROCESSING AREA DEVELOPMENT

151 PRINCESS STREET  
 SHEET TITLE

PARTIAL BASEMENT FLOOR PLAN  
 CEILING DRIP PAN SYSTEM  
 RENOVATION

SCALE	PROJECT NO.	SHEET NO.
AS SHOWN	2008-067	M5

DRAWING SHEET SIZE: A1 (841mm x 594mm) PLOT 1:1

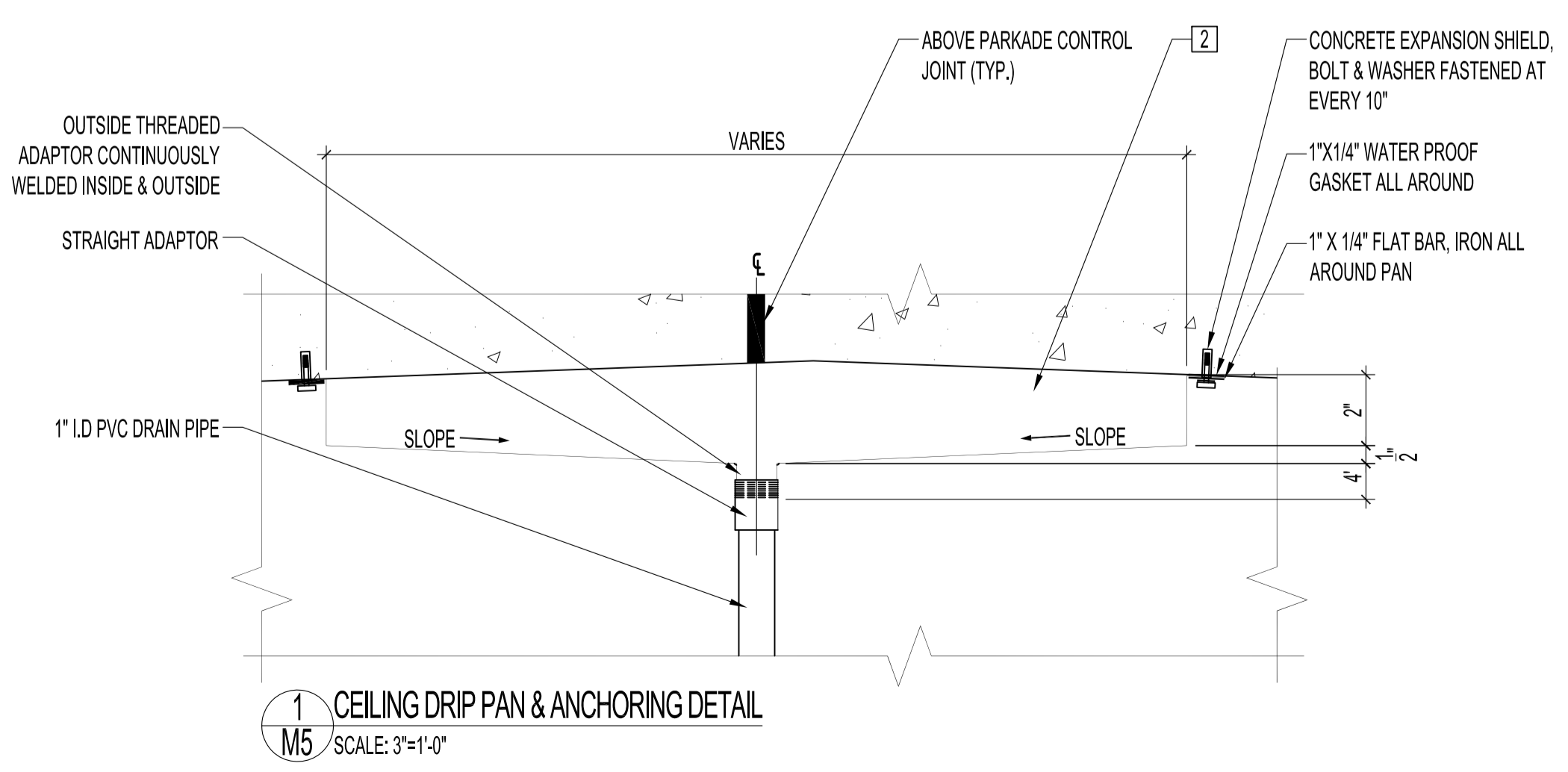

1 CEILING DRIP PAN & ANCHORING DETAIL  
 M5 SCALE: 3"=1'-0"