

**PARTIAL BASEMENT & REFLECTED CEILING FLOOR PLAN - FIRE SPRINKLER DEMOLITION**  
SCALE: 1/8"=1'-0"

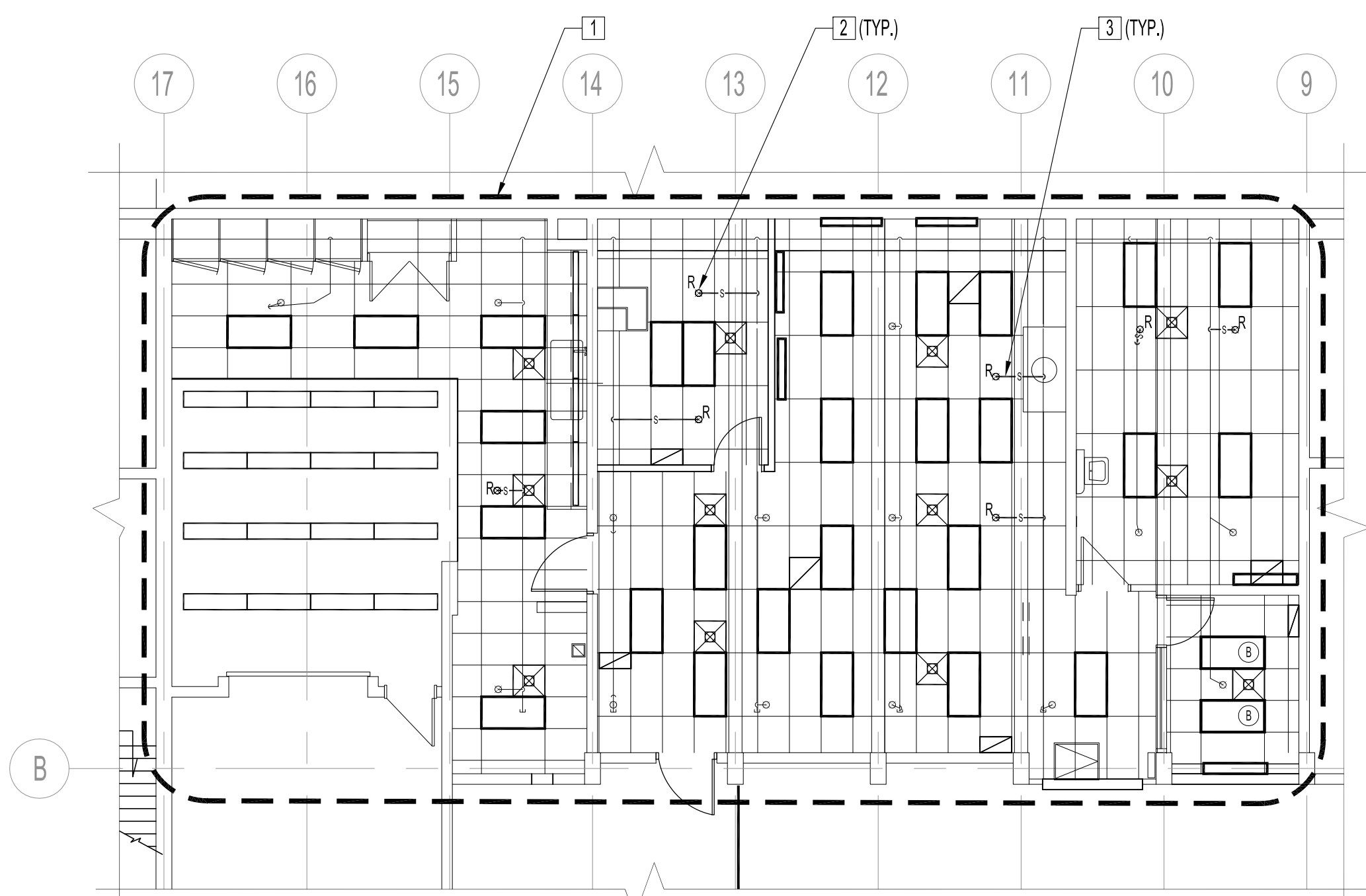

**PARTIAL BASEMENT & REFLECTED CEILING FLOOR PLAN - FIRE SPRINKLER RENOVATION**  
SCALE: 1/8"=1'-0"

**FIRE SPRINKLER DEMOLITION NOTES:**

- EXISTING SPRINKLER TO BE DEMOLISHED
- ① REMOVE AND RELOCATE EXISTING PENDANT TYPE SPRINKLER HEADS & ESCUTCHEONS.
- ② CAP-OFF EXISTING SPRINKLER LINE AT BRANCH & REMOVE PIPING SHOWN DASHED.

SPRINKLER LEGEND	
SUPPLY & INSTALL, UNLESS OTHERWISE NOTED	
○	EXISTING RECESSED PENDANT TYPE SPRINKLER HEAD
R <sub>o</sub>	RELOCATED EXISTING RECESSED PENDANT TYPE SPRINKLER HEAD
-S-	SPRINKLER SERVICE LINE (NEW)
- - -	RENOVATION WORK AREA

**FIRE SPRINKLER RENOVATION NOTES:**

- EXISTING SPRINKLER SYSTEM LAYOUT IS SHOWN FOR INFORMATION ONLY AND MAY NOT SHOW THE TRUE LAYOUT. CONTRACTOR TO VERIFY EXISTING LAYOUT BEFORE BIDDING. ALL SPRINKLER EXTENSIONS, RELOCATIONS & NEW INSTALLATIONS MUST BE PERFORMED BY A CERTIFIED SPRINKLER CONTRACTOR AND MUST BE INSTALLED & TESTED IN ACCORDANCE TO NFPA 13 AND THE LATEST CODES AND REGULATIONS.
- ① TEST AND REPAIR ALL EXISTING FIRE PROTECTION LINES & SPRINKLER HEADS (DASHED LINE AREA).
  - ② RELOCATED EXISTING SPRINKLER HEADS & ESCUTCHEON PLATES. SUPPLY & INSTALL NEW SPRINKLER LINE TAKE-OFFS. ALL NEW PIPE, MATERIALS & SIZES TO MATCH EXISTING.
  - ③ SUPPLY & INSTALL NEW SPRINKLER PIPING TAKE-OFFS TIED TO EXISTING. CUT INTO EXISTING LINES WHEN RELOCATING EXISTING HEADS. RELOCATE TO SUIT NEW CEILING TILE.

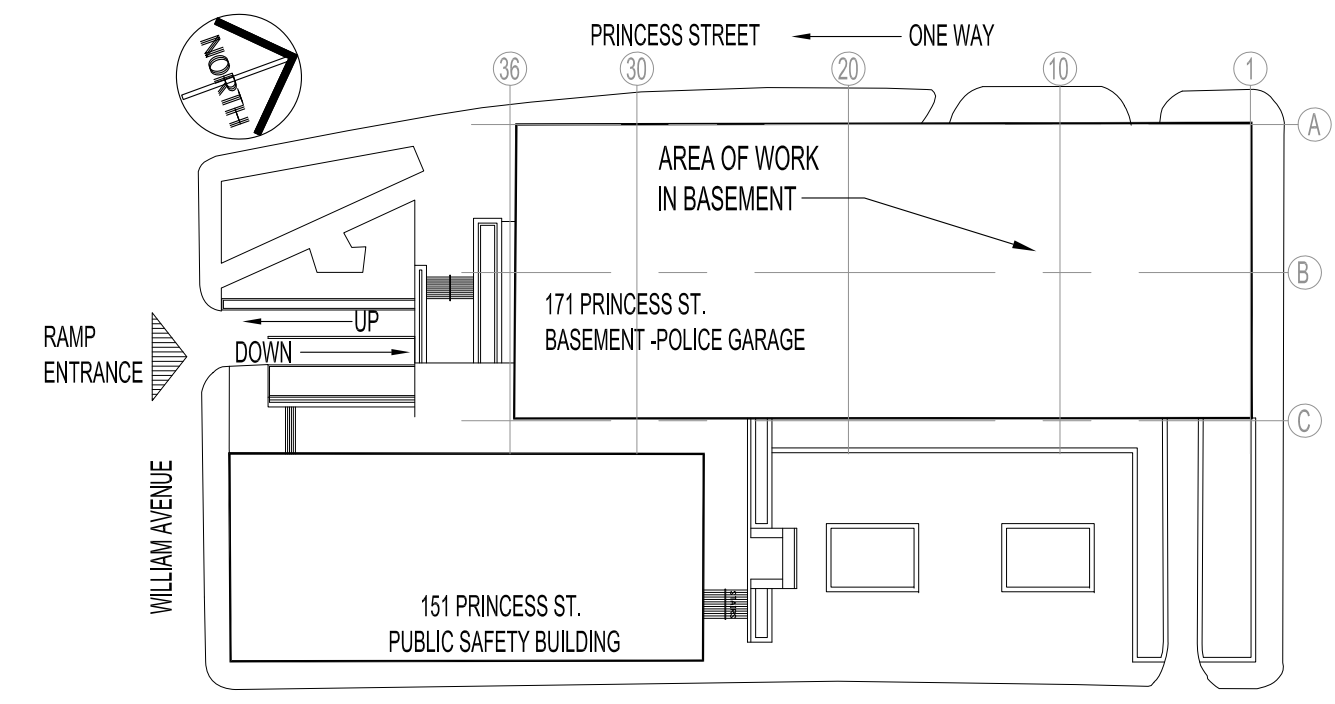

**KEY PLAN**  
SCALE: N.T.S.

**NOTES :**

- ALSO SEE M1 NOTES
- ALL NEW SPRINKLER WORK SHALL BE INSTALLED AS PER NFPA 13, 2010.
- ALL EXISTING & RELOCATED RECESSED SPRINKLER HEADS WITHIN RENOVATION WORK AREA SHALL HAVE CHROME ESCUTCHEONS.
- NEW SERVICE LINES TO ACCOMMODATE NEW DUCTWORK, PLUMBING & CEILING DRIP PAN INSTALLATIONS WITHIN RENOVATION WORK AREA. CONTRACTOR TO CO-ORDINATE ON SITE WITH GENERAL CONTRACTOR.

ORIGINAL STAMPED BY: D.A PALEY, P.ENG  
DATE: 2010.09.21

NO.	REVISION/DESCRIPTION	BY	DATE
SEALS			

DRAWN BY	RCP	CHECKED BY	APPROVED
DATE	2010.09.21	USER APPROVAL	

**CITY OF WINNIPEG**  
PLANNING, PROPERTY AND  
DEVELOPMENT DEPARTMENT  
CIVIC ACCOMMODATIONS DIVISION  
300 - 65 GARRY ST. R3C 4K4

PROJECT  
PUBLIC SAFETY BUILDING  
EXHIBIT PROCESSING AREA DEVELOPMENT

151 PRINCESS STREET

**SHEET TITLE**  
PARTIAL BASEMENT & REFLECTED CEILING FLOOR PLAN  
FIRE SPRINKLER  
DEMOLITION & RENOVATION

SCALE	PROJECT NO.	SHEET NO.
AS SHOWN	2008-067	M6