

TRUSS ELEVATION

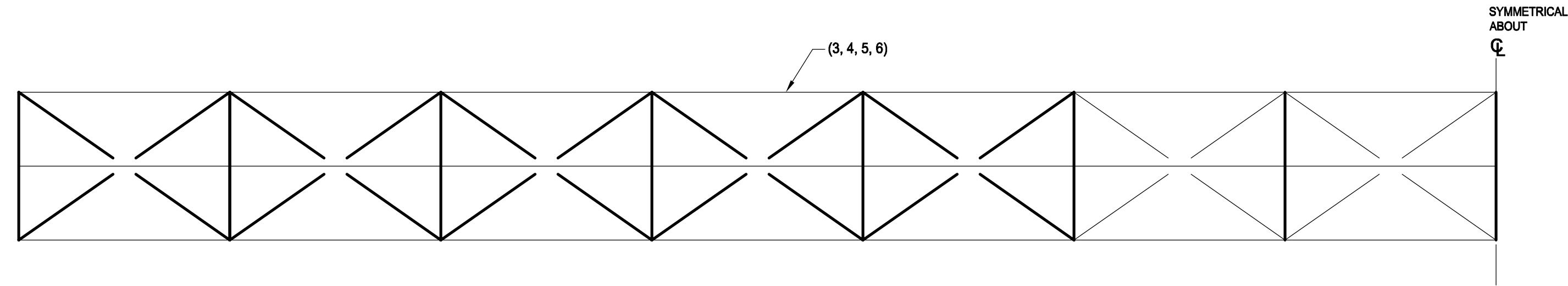

HALF PLAN OF BOTTOM CHORD LATERALS

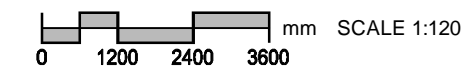
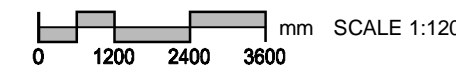

DESIGN DATA:

- DESIGN SPECIFICATIONS IN ACCORDANCE WITH CANADIAN HIGHWAY BRIDGE DESIGN CODE CAN/CSA-S6-06.
- ALL NEW STRUCTURAL STEEL SHALL CONFORM TO CSA-G40.21-04, GRADE 350W AND SHALL BE GALVANIZED TO CSA G164-M92 "HOT DIP GALVANIZING OF IRREGULARLY SHAPED ARTICLES" AFTER FABRICATION.
- ALL WELDING SHALL BE IN ACCORDANCE WITH CSA W47.1-03 "CERTIFICATION OF COMPANIES FOR FUSION WELDING OF STEEL STRUCTURES". WELDS SHALL HAVE A 4mm E49XX THROAT UNLESS OTHERWISE NOTED.
- BOLTS SHALL BE 3/4" Ø A325 TYPE 1 AND SHALL BE GALVANIZED. BOLT THREADS SHALL BE EXCLUDED FROM THE SHEAR PLANES OF ANY SURFACE UNLESS OTHERWISE NOTED.
- ANCHOR BOLTS SHALL BE 7/8" Ø A307 TYPE 1 THREAD ROD AND SHALL BE GALVANIZED.
- ALL CONCRETE WORK SHALL BE DONE IN ACCORDANCE WITH CSA A23.1-09. MINIMUM COMPRESSIVE STRENGTH @ 28 DAYS: 35 MPa CLASS OF EXPOSURE: C-1
- REINFORCING STEEL BARS SHALL BE IN ACCORDANCE WITH CAN/CSA G30.18-M92, GRADE 400W.
- CONCRETE CLEAR COVER SHALL BE 50mm UNLESS OTHERWISE NOTED.
- ALL EXPOSED CONCRETE CORNERS SHALL HAVE A 20mm CHAMFER OR FILLET UNLESS OTHERWISE NOTED.

DESIGN NOTES:

- FABRICATORS SHALL BE CERTIFIED IN ACCORDANCE WITH CSA W47.1-03 "CERTIFICATION OF COMPANIES FOR FUSION WELDING OF STEEL STRUCTURES".
- THE CONTACT SURFACES OF BOLTED PARTS SHALL BE HOT DIP GALVANIZED OR ZINC METALIZED AND THEN HAND WIRE BRUSHED.
- OBTAIN ENGINEERS APPROVAL PRIOR TO MAKING ANY MEMBER SUBSTITUTIONS OR CONNECTION DETAIL CHANGES.
- WHERE EXISTING RIVETS ARE TO BE REMOVED, THEY SHALL BE REMOVED BY MECHANICAL MEANS ONLY. NO HEAT SHALL BE APPLIED TO THE RIVETS UNLESS APPROVED BY THE CONTRACT ADMINISTRATOR.
- ACCESS AND LAY DOWN AREA TO BE APPROVED BY CONTRACT ADMINISTRATOR.
- ALL DIMENSIONS SHOWN ON THESE DRAWINGS ARE BASED ON AVAILABLE INFORMATION. CONTRACTOR SHALL FIELD MEASURE AND VERIFY ALL DETAILS AND DIMENSIONS. THE CONTRACTOR SHALL REPORT ANY DISCREPANCIES TO THE CONTRACT ADMINISTRATOR PRIOR TO COMMENCING WORK.

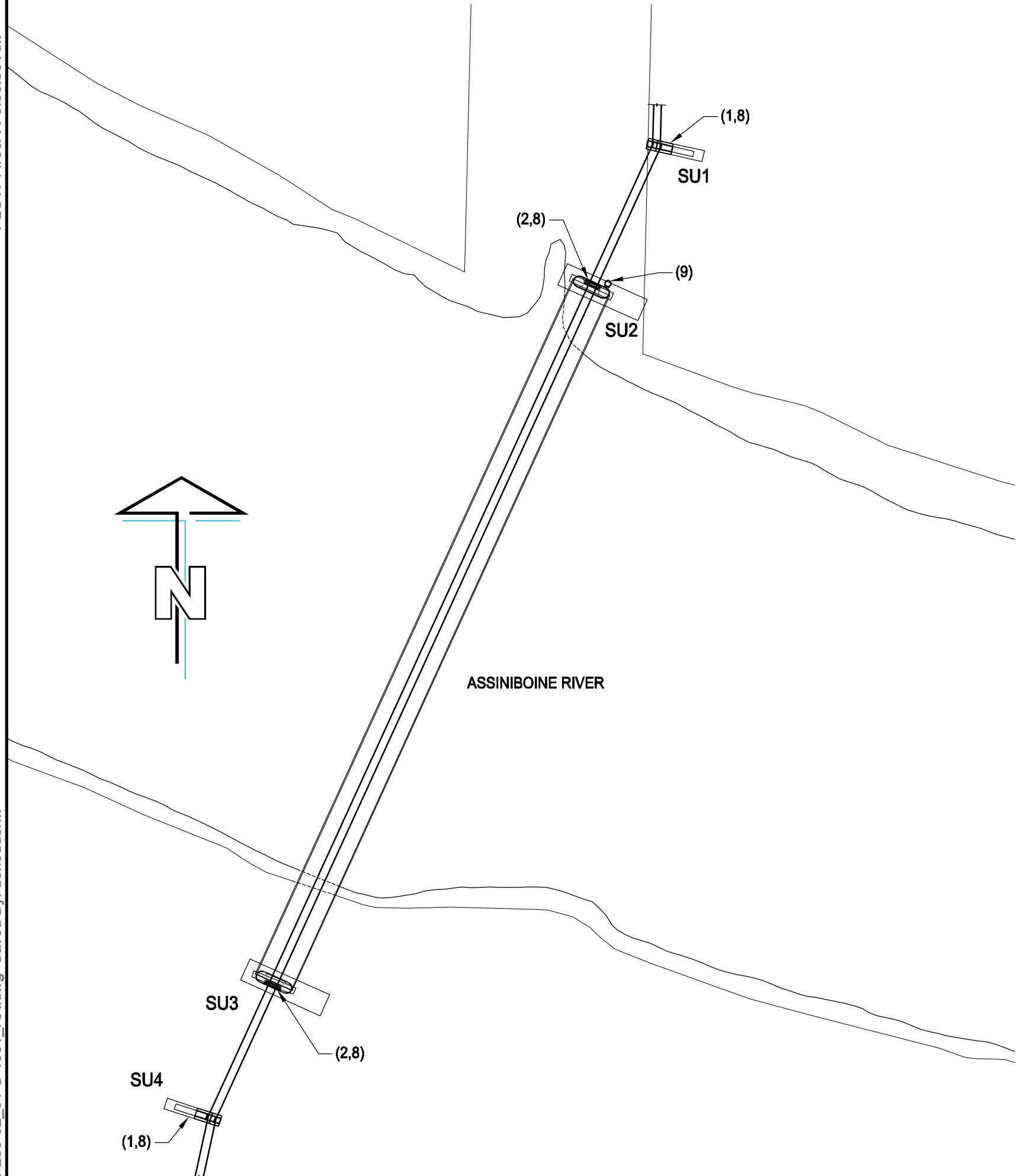

LOCATION PLAN

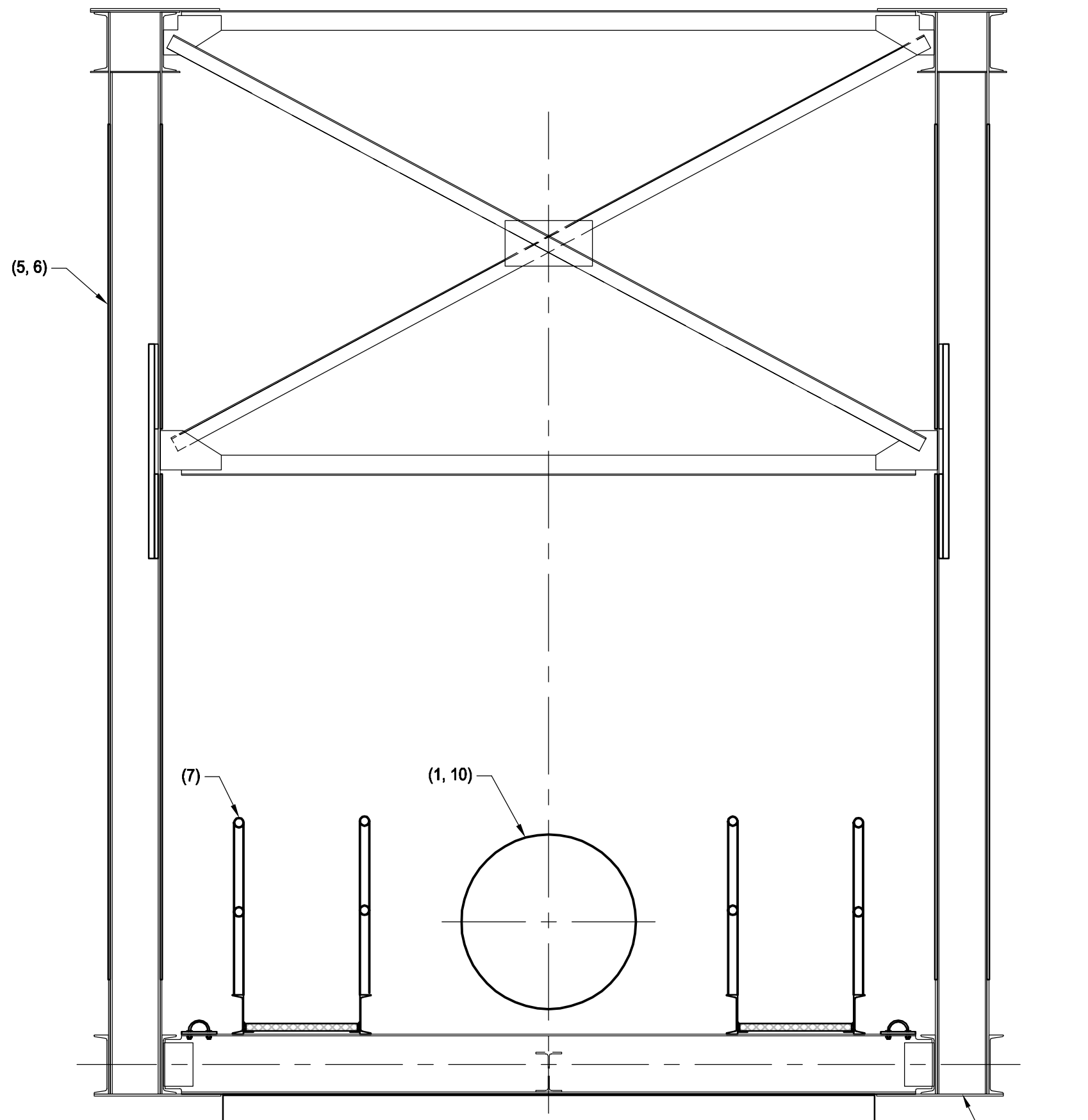

TYPICAL BRIDGE SECTION

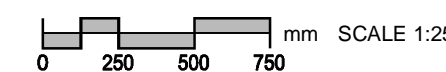

EXISTING STRUCTURE AND SUMMARY OF REHABILITATION WORKS			
SEQUENCE OF CONSTRUCTION	WORK ITEMS	DRAWING SHEETS	SPECIFICATIONS
1	REMOVE PIPE AND EXISTING CRADLES AT SU1 AND SU4	11	
2	DEMOLISH CRADLES OF EXISTING PIERS (SU2 AND SU3)	10	
3	REPLACE EXISTING RIVETS WITH BLACK STEEL A325 BOLTS WHERE BRIDGE STRENGTHENING REQUIRES RIVETS TO BE REPLACED WITH BOLTS	7, 9	
4	ZINC METALIZE ENTIRE EXISTING STEEL BRIDGE STRUCTURE	7	
5	REPLACE BLACK STEEL A325 BOLTS WITH GALV. A325 BOLTS AND ADD STRENGTHENING FOR STEEL BRIDGE STRUCTURE	7, 8, 9	
6	TOUCH UP DAMAGED GALVANIZING AND METALIZING	7, 8, 9	
7	INSTALL WALKWAYS	7, 8	
8	RE-BUILD CONCRETE CRADLES (SU1, SU2, SU3 AND SU4)	10, 11	
9	INSTALL STEEL LADDER AT SU2	10	
10	INSTALL NEW PIPE	7, 8	

BID OPPORTUNITY NO. 854-2010

LOCATION APPROVED UNDERGROUND STRUCTURES

SUPR. U/G STRUCTURES COMMITTEE DATE
NOTE: LOCATION OF UNDERGROUND STRUCTURES AS SHOWN ARE BASED ON THE BEST INFORMATION AVAILABLE. BUT NO GUARANTEE IS GIVEN THAT ALL EXISTING UTILITIES ARE SHOWN OR THAT THE GIVEN LOCATIONS ARE EXACT. CONFIRMATION OF EXISTENCE AND EXACT LOCATION OF ALL SERVICES MUST BE OBTAINED FROM THE INDIVIDUAL UTILITIES BEFORE PROCEEDING WITH CONSTRUCTION.



This drawing has been prepared for the use of AECOM's client and may not be used, reproduced or relied upon by third parties, except as agreed by AECOM and its client, as required by law or for use by governmental reviewing agencies. AECOM accepts no responsibility, and denies any liability whatsoever, to any party that modifies this drawing without AECOM's express written consent. Do not scale this document. All measurements must be obtained from stated dimensions.

DESIGNED BY	FT/ARB	CHECKED BY	SBB/KC
DRAWN BY	DJH	APPROVED BY	EBL
HOR. SCALE	AS NOTED	RELEASED FOR CONSTRUCTION	
VERT. SCALE	AS NOTED		K. Zurek
DATE			May 11/11

PROFESSIONAL'S SEAL
REVISION '0'
Issued For Construction
Sealed By:
S. B. BISWANGER
May 9 2011
CONSULTANT DRAWING NO.
D265-230-02_01-S-4001_RX.dwg

THE CITY OF WINNIPEG WATER AND WASTE DEPARTMENT

REHABILITATION / REPLACEMENT OF THE MID TOWN FEEDERMAIN AT THE ASSINIBOINE RIVER

STRUCTURAL SCOPE OF WORK

SHEET 6 OF 18
CITY DRAWING NUMBER
D-12232
REV 0