NOTES:

1. UTILIZE PVC JACKETTED TECK CABLE FOR ALL POWER WIRING. WIRING FOR LIGHTING, RECEPTACLES AND COMMUNICATIONS TO BE IN RIGID ALUMINUM CONDUIT.
2. ALL CONDUIT TO BE MINIMUM 19mmø CONDUIT UNLESS OTHERWISE NOTED.

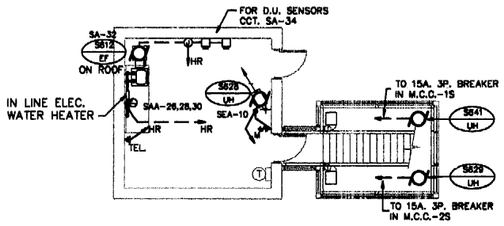

1 SE5 SE5 MIXED LIQUOR BUILDING
SCALE 1:100

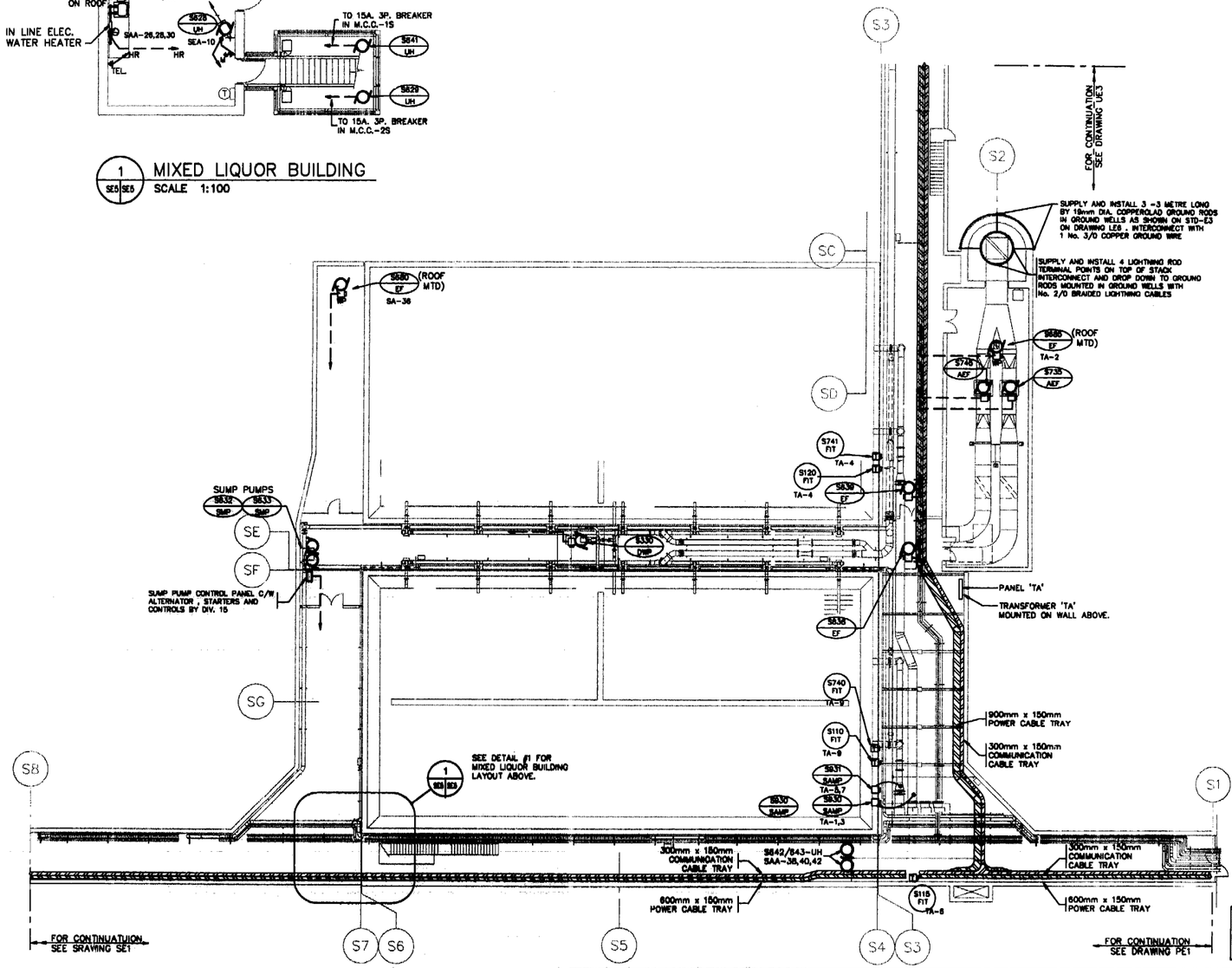

THE ENGINEER THAT SEALED THIS DRAWING IS RESPONSIBLE FOR ONLY THE AS-CONSTRUCTED CHANGES ON THIS DRAWING.

THE ORIGINAL DESIGN WAS THE RESPONSIBILITY OF THE DESIGN ENGINEER WHO SEALED THE ISSUED FOR TENDER DRAWINGS IN 1991.

REID, CROWTHER & PARTNERS LIMITED
WINNIPEG
AS CONSTRUCTED
SIG. ..... DATE NOV 29/94

detail symbol

A detail number
B drawing where detail shown
C cross reference to drawing where detail taken

N

NO.	REVISIONS	DATE	BY
1	AS BUILT	93/11	DE
0	ISSUED FOR TENDER		

B.M. 69-006
ELEV. 237.636 m

Reid Crowther

DESIGNED BY	LT	CHECKED BY	DJS
DRAWN BY	EJS	APPROVED BY	
HOR. SCALE: VERTICAL:	1:200	RELEASED FOR CONSTRUCTION:	
DATE	91-06-06	DATE	

ENGINEER'S SEAL
PROVINCE OF MANITOBA
P. STRYK
Jan. 9.95
REGISTERED PROFESSIONAL ENGINEER

CONSULTANT DRAWING NO.
60910 - SE5

THE CITY OF WINNIPEG
WORKS AND OPERATIONS DIVISION
WATERWORKS WASTE AND DISPOSAL DEPT.

WEST END WATER POLLUTION CONTROL CENTRE EXPANSION
AREA S - AERATION BASIN

AERATION BASIN LOWER LEVEL
ELECTRICAL POWER LAYOUT

CITY DRAWING NUMBER
SHEET OF
WEP-271

File # WS 10326