

B SIZE 11" X 17" (279mm x 432mm)

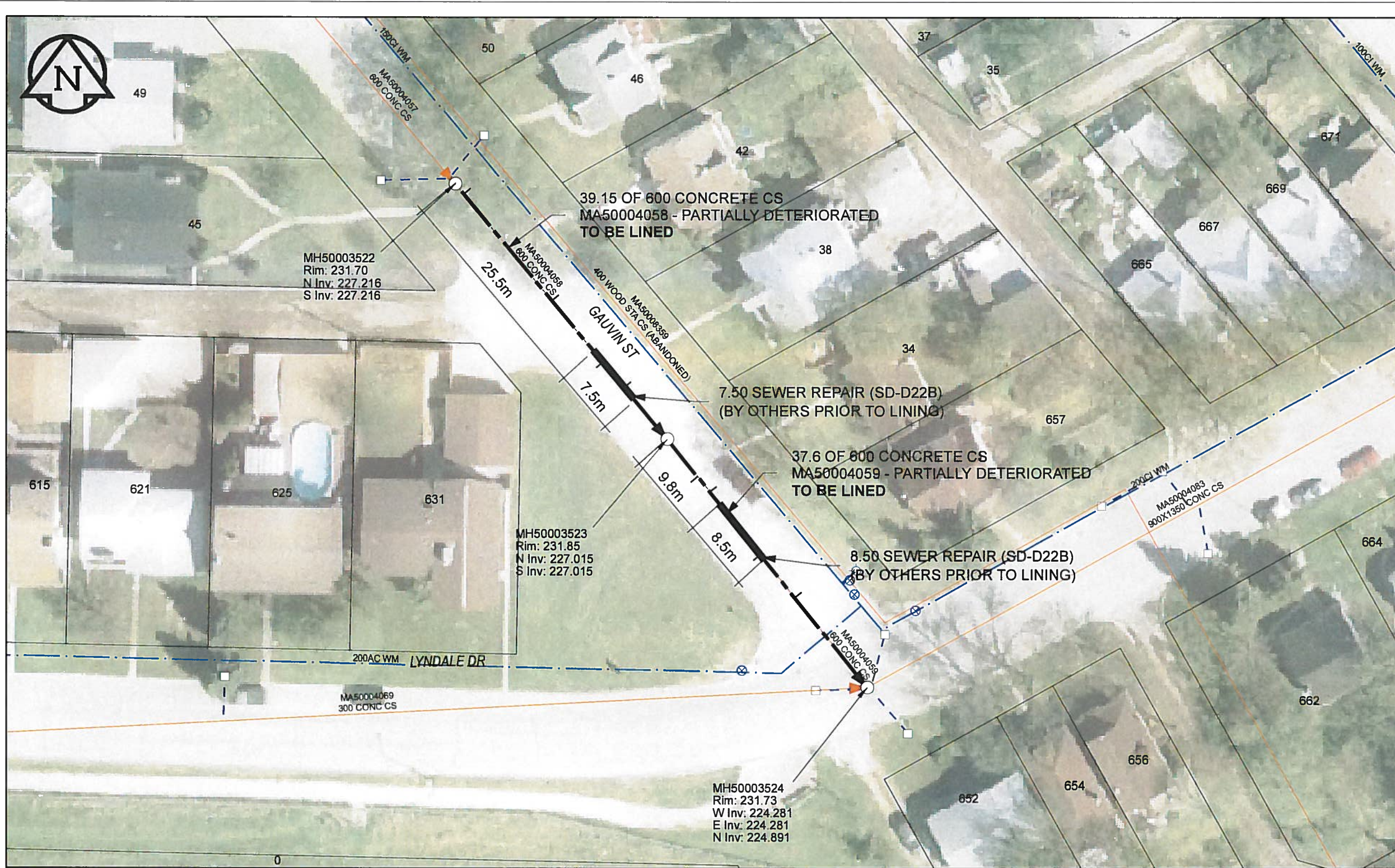

**SEWER JUNCTION INFORMATION**

REF MH*	DIST FROM* REF	SIZE*	CLOCK AT*
MH50003522	1.60	150Ø	10
MH50003522	17.90	150Ø	10
MH50003522	27.30	150Ø	02
MH50003522	31.20	150Ø	10
MH50003523	5.70	150Ø	01
MH50003523	8.00	150Ø	11
MH50003523	17.50	150Ø	01
MH50003523	24.00	150Ø	10

\*JUNCTION INFORMATION FROM VIDEO INSPECTION

**WARNING**  
 IF POWER EQUIPMENT OR EXPLOSIVES ARE TO BE USED FOR EXCAVATION ON THIS PROJECT, THE CONTRACTOR MUST:  
 1) NOTIFY THE GAS COMPANY OF THE PROPOSED LOCATION OF EXCAVATION  
 2) TAKE PRECAUTION TO AVOID DAMAGE TO GAS COMPANY INSTALLATIONS  
 SEE PROVINCIAL REGULATION 140/92 FOR DETAILS

**AECOM**  
 Certificate of Authorization  
 AECOM Canada Ltd.  
 No. 4671 Date: 12/02/16

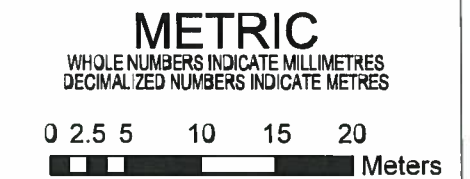

BID OPPORTUNITY NO.1048-2011

**LOCATION APPROVED UNDERGROUND STRUCTURES**

SUPR. U/G STRUCTURES COMMITTEE DATE

**NOTE:**  
 LOCATION OF UNDERGROUND STRUCTURES AS SHOWN ARE BASED ON THE BEST INFORMATION AVAILABLE. BUT NO GUARANTEE IS GIVEN THAT ALL EXISTING UTILITIES ARE SHOWN OR THAT THE GIVEN LOCATIONS ARE EXACT. CONFIRMATION OF EXISTENCE AND EXACT LOCATION OF ALL SERVICES MUST BE OBTAINED FROM THE INDIVIDUAL UTILITIES BEFORE PROCEEDING WITH CONSTRUCTION.

Can-Net GPS Reference Station WINN/810

NO.	ISSUED FOR CONSTRUCTION	DATE	BY
0	ISSUED FOR CONSTRUCTION	12/02/21	JZ
NO.	REVISIONS	YY/MM/DD	BY

**AECOM**

DESIGNED BY	ALD	CHECKED BY	PL
DRAWN BY	JZ	APPROVED BY	[Signature]
HOR. SCALE	1:500	RELEASED FOR CONSTRUCTION	[Signature]
VERT. SCALE	N/A	DATE	12/02/16

PROFESSIONAL'S SEAL

CONSULTANT DRAWING NO. 60224031-01-C-045-R0X.mxd

**THE CITY OF WINNIPEG WATER AND WASTE DEPARTMENT**

2011 WASTE WATER SEWER RENEWALS  
 BY CIPP LINING  
 CONTRACT 20  
 GAUVIN ST  
 78.2m NW OF LYNDALE DR TO 38.4m NW OF LYNDALE DR  
 38.4m NW OF LYNDALE DR TO LYNDALE DR

SHEET 45 OF 112  
 CITY DRAWING NUMBER 10040 REV 0

AECOM REVIEW DRFT CHK  
 FILE NAME: 60224031-01-C-045-R0X.PDF Saved By: JZ