

B SIZE 11" X 17" (279mm x 432mm)

FILE NAME: 60224031-01-C-064-R0X.PDF Saved By: JZ

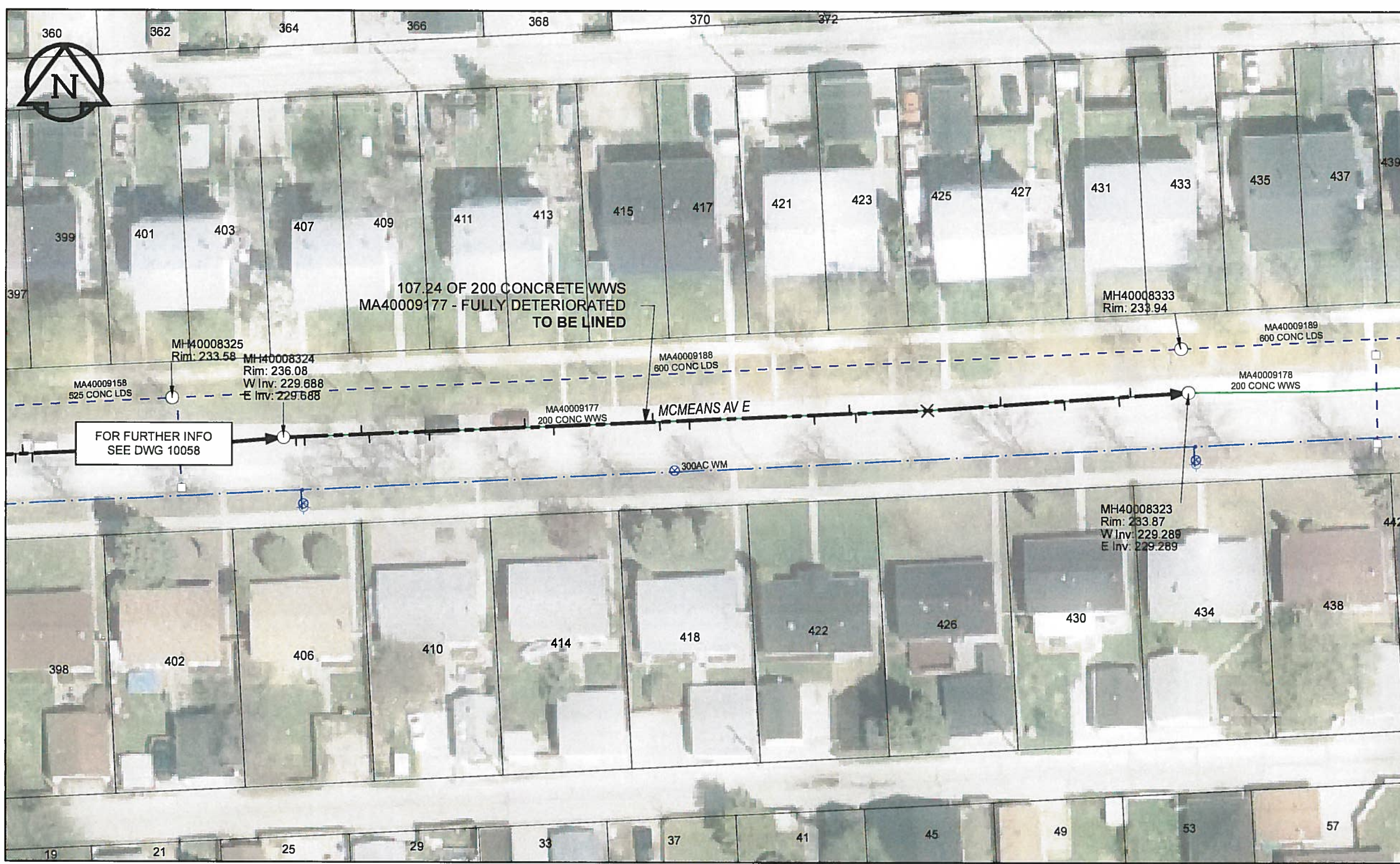

SEWER JUNCTION INFORMATION

REF MH*	DIST FROM*	SIZE*	CLOCK AT*
MH40008324	1.50	150Ø	02
MH40008324	2.50	150Ø	01
MH40008324	9.30	150Ø	10
MH40008324	10.20	150Ø	02
MH40008324	17.30	150Ø	01
MH40008324	28.60	150Ø	10
MH40008324	32.00	150Ø	01
MH40008324	43.80	150Ø	10
MH40008324	44.60	150Ø	02
MH40008324	48.10	150Ø	01
MH40008324	62.90	150Ø	01
MH40008324	67.10	150Ø	10
MH40008324	67.80	150Ø	01
MH40008324	76.30	150Ø	12
MH40008324	85.00	150Ø	10
MH40008324	92.50	150Ø	01
MH40008324	99.00	150Ø	01
MH40008324	100.40	150Ø	10

*JUNCTION INFORMATION FROM VIDEO INSPECTION

WARNING
 IF POWER EQUIPMENT OR EXPLOSIVES ARE TO BE USED FOR EXCAVATION ON THIS PROJECT, THE CONTRACTOR MUST:
 1) NOTIFY THE GAS COMPANY OF THE PROPOSED LOCATION OF EXCAVATION.
 2) TAKE PRECAUTION TO AVOID DAMAGE TO GAS COMPANY INSTALLATIONS.
 SEE PROVINCIAL REGULATION 140/92 FOR DETAILS

AECOM
 Certificate of Authorization
 AECOM Canada Ltd.
 No. 4671 Date: 12/02/16

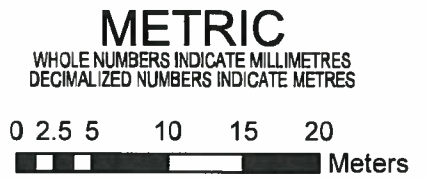

BID OPPORTUNITY NO.1048-2011

AECOM REVIEW DRFT CHK

LOCATION APPROVED UNDERGROUND STRUCTURES

SUPR. U/G STRUCTURES COMMITTEE	DATE

NOTE:
 LOCATION OF UNDERGROUND STRUCTURES AS SHOWN ARE BASED ON THE BEST INFORMATION AVAILABLE. BUT NO GUARANTEE IS GIVEN THAT ALL EXISTING UTILITIES ARE SHOWN OR THAT THE GIVEN LOCATIONS ARE EXACT. CONFIRMATION OF EXISTENCE AND EXACT LOCATION OF ALL SERVICES MUST BE OBTAINED FROM THE INDIVIDUAL UTILITIES BEFORE PROCEEDING WITH CONSTRUCTION.

Can-Net GPS Reference Station WINN/810

NO.	ISSUED FOR CONSTRUCTION	YY/MM/DD	BY
0	ISSUED FOR CONSTRUCTION	12/02/21	JZ

AECOM

DESIGNED BY	ALD	CHECKED BY	PL
DRAWN BY	JZ	APPROVED BY	<i>Byron Leibel</i>
HOR. SCALE	1:500	RELEASED FOR CONSTRUCTION	<i>[Signature]</i>
VERT. SCALE	N/A	DATE	12/02/16

PROFESSIONAL'S SEAL
 PROVINCE OF MANITOBA
[Signature]
 K. FITCHETT
 REGISTERED ENGINEER
 CONSULTANT DRAWING NO.
 60224031-01-C-064-R0X.mxd

THE CITY OF WINNIPEG WATER AND WASTE DEPARTMENT

2011 WASTE WATER SEWER RENEWALS
 BY CIPP LINING
 CONTRACT 20
 MCMEANS AVE
 215.1m E OF ARGUS RD TO 107.1m E OF ARGUS RD

SHEET 64 OF 112
 CITY DRAWING NUMBER
10059 REV 0