

1  
E01 E02

**PARTIAL SECTION THRU EXISTING NORTH WALL**

SCALE : 1:20

NOTE:  
EXISTING WALL/SLAB THICKNESSES AND REINFORCING ARE FROM 1990 SECONDARY TREATMENT EXPANSION DRAWINGS (NOT AS-BUILTS). ALL DIMENSIONS AND ELEVATIONS REQUIRE FIELD VERIFICATION.

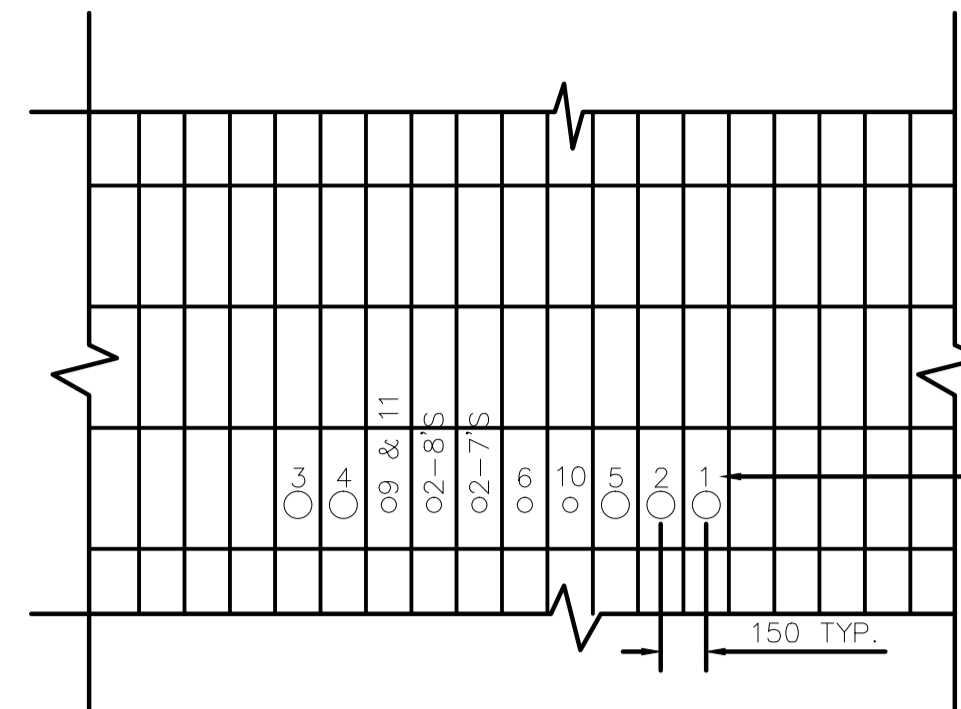

**PIPE GALLERY PARTIAL ELEVATION OF NORTH WALL LOOKING NORTH**

SCALE : 1:25

NOTE:  
EXISTING WALL IS 450 THICK WITH 25M'S @ 150 o/c VERT., EACH FACE AND 15M'S @ 400 o/c HORIZ. ACCURATELY LOCATE REINF. PRIOR TO CORING THROUGH WALL. THE CORES SHALL BE 150mm CENTER TO CENTER AND LARGE ENOUGH FOR INSTALLING SLEEVES TO ACCOMMODATE THE OUTER DIAMETER OF EACH INDIVIDUAL CABLE.

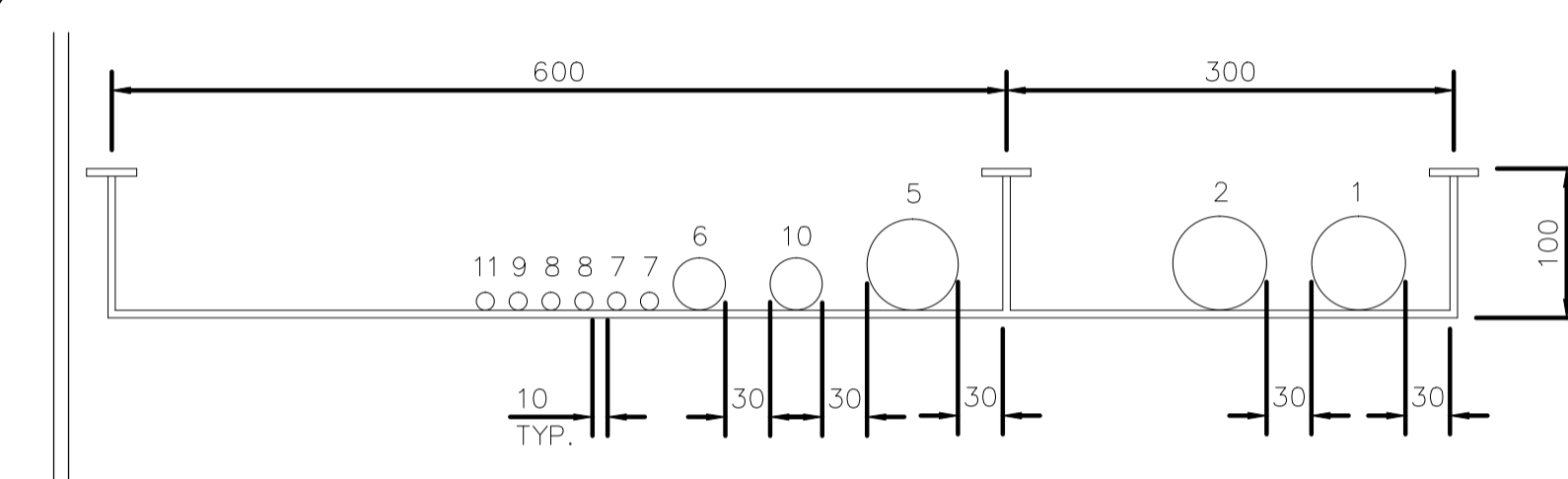

**NEW CABLE TRAY MOUNTED ON EXISTING PIPE RACK**

SCALE : N.T.S.

NOTE:  
CABLE TRAYS SHALL BE CANADIAN ELECTRIC RACEWAYS INCORPORATED, OR APPROVED EQUAL. CABLE TRAYS SHALL BE CSA CLASS D1, HEAVY DUTY LADDER TYPE, VENTILATED AND ALUMINUM. WIDTH AND DEPTH AS SHOWN.

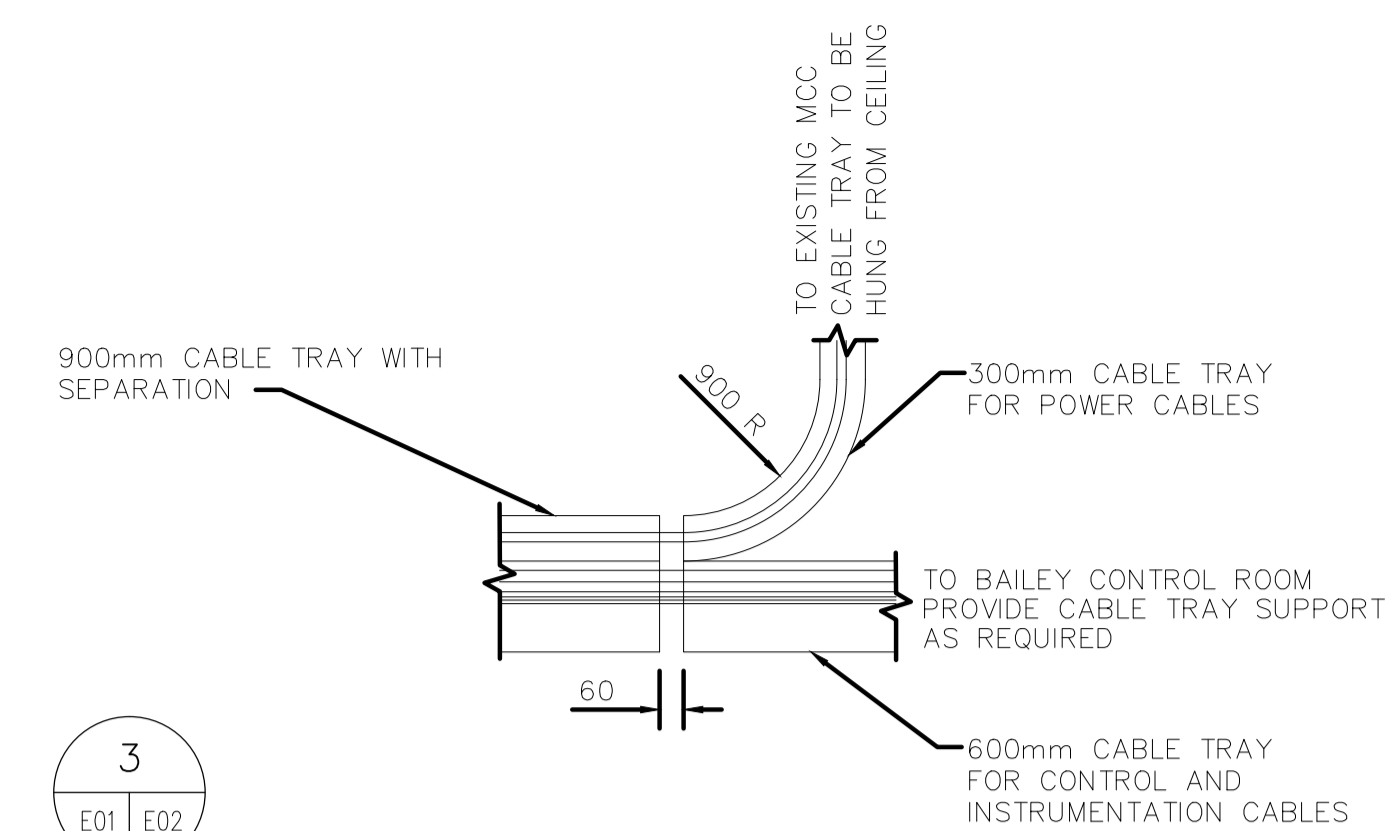

3  
E01 E02

**CABLE TRAY DETAIL AT EAST END OF PIPE GALLERY**

SCALE : N.T.S.

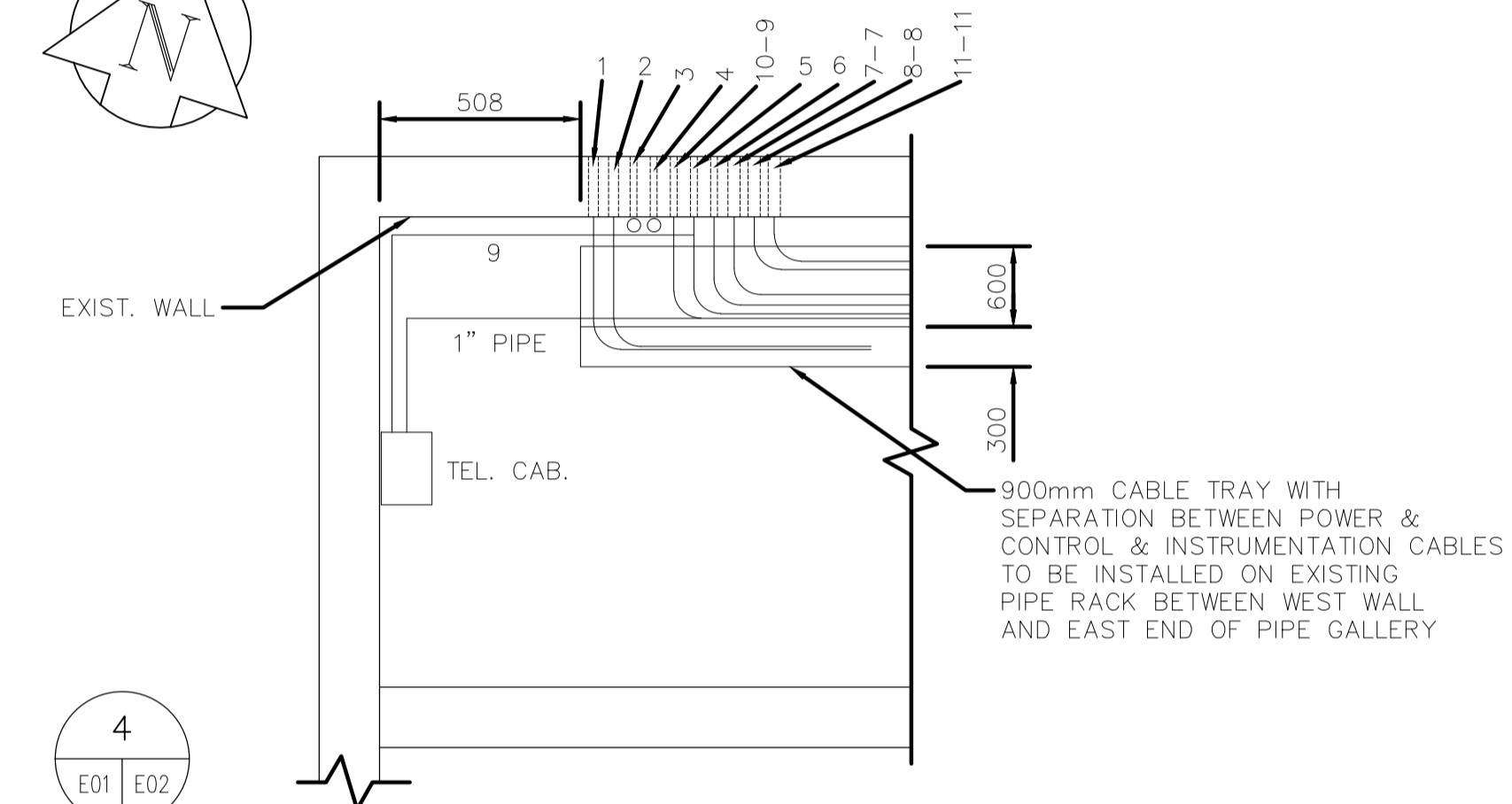
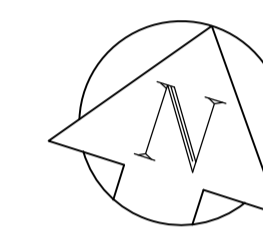

4  
E01 E02

**PIPE GALLERY WEST END CORNER PARTIAL PLAN AT ELEVATION 230.300**

SCALE : 1:50

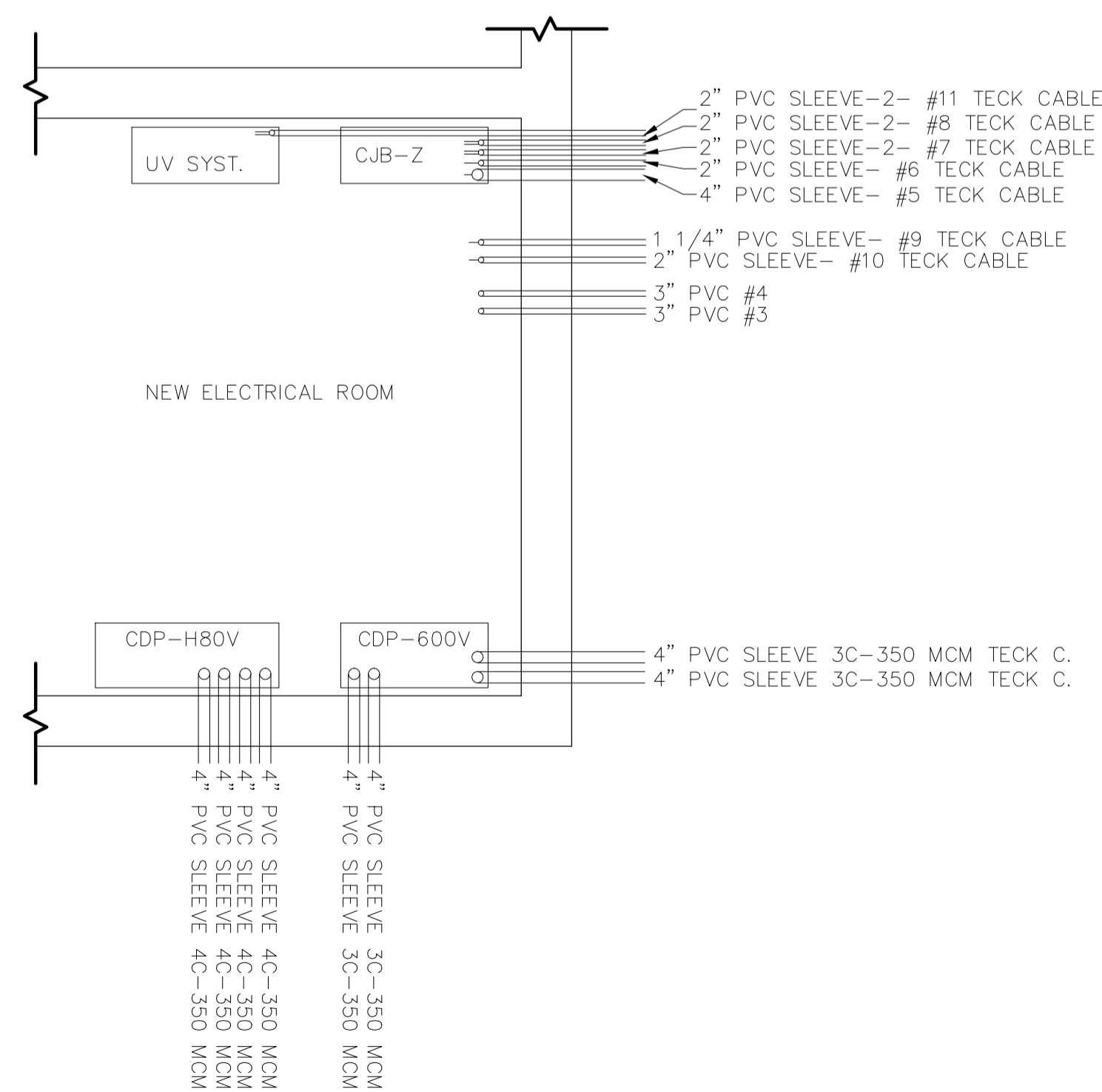

**UNDERGROUND CABLE ENTRY TO ELECTRIC ROOM**

SCALE : 1:50

- NOTE:
- DO NOT EXCEED CEC OR MANUFACTURER'S RECOMMENDED MAXIMUM BENDING RADIUS.
  - USE RIGID PVC SLEEVES. PACK NATURAL OAKUM AROUND CABLES AND SLEEVES ALLOWING FOR SEALANT AT EACH FACE. SEAL EXTERIOR AND INTERIOR FACE OPENINGS WITH POLYURETHANE SEALANT AROUND CABLES AND SLEEVES. SEALANT THICKNESS TO BE APPROX. HALF THE WIDTH BEING SEALED.
  - CB-10: 450x500 WITH 4-25M BOT, 4-20M TOP, 10M STIRRUPS @300 o/c  
CB-11: 1200x600 WITH 6-25M BOT, 6-20M TOP, 10M STIRRUPS @ 300 o/c

FOR REFERENCE ONLY

THESE RECORD DRAWINGS HAVE BEEN PREPARED, IN PART, ON THE BASIS OF INFORMATION COMPILED AND FURNISHED BY OTHERS. AS A RESULT, THE ENGINEER WILL NOT BE RESPONSIBLE FOR ANY ERRORS OR OMISSIONS WHICH HAVE BEEN INCORPORATED INTO THIS DOCUMENT.

REID CROWTHER & PARTNERS LIMITED  
WINNIPEG  
**RECORD DRAWING**  
SIG..... DATE..P.D.A.T.E.....

THIS DRAWING SUPERSEDES DRWAING 61786.01 E02 DATED JULY 23 1998

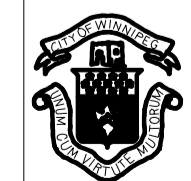
<b>LOCATION APPROVED UNDERGROUND STRUCTURES</b> SUPV. U/G STRUCTURES COMMITTEE DATE NOTE: LOCATION OF UNDERGROUND STRUCTURES AS SHOWN ARE BASED ON THE BEST INFORMATION AVAILABLE. BUT NO GUARANTEE IS GIVEN THAT ALL EXISTING UTILITIES ARE SHOWN OR THAT THE GIVEN LOCATIONS ARE EXACT. CONFIRMATION OF EXISTENCE AND EXACT LOCATION OF ALL SERVICES MUST BE OBTAINED FROM THE INDIVIDUAL UTILITIES BEFORE PROCEEDING WITH CONSTRUCTION.		B.M. ELEV. <table border="1"> <tr><td> </td><td> </td><td> </td><td> </td></tr> <tr><td> </td><td> </td><td> </td><td> </td></tr> <tr><td> </td><td> </td><td> </td><td> </td></tr> <tr><td> </td><td> </td><td> </td><td> </td></tr> </table>																		<b>Reid Crowther</b> Consulting Engineering Worldwide DESIGNED BY M.V. CHECKED BY PS DRAWN BY MEB, C.T. APPROVED BY AL HOR. SCALE: AS NOTED VERTICAL: RELEASD FOR CONSTRUCTION BY: NO. REVISIONS DATE BY DATE 1998/12/11 DATE		<b>ENGINEER'S SEAL</b>  <b>THE CITY OF WINNIPEG</b> WATER AND WASTE DEPARTMENT SOUTH END WATER POLLUTION CONTROL CENTRE CITY DRAWING NUMBER SEP-2437 EFFLUENT DISINFECTION FACILITY SHEET 0 OF JUNCTION BOX, CABLE TRAY AND CABLE INSTALLATION DETAILS DNAME3 REV-2 CONSULTANT DRAWING NO. 621786.01 E02	