

# PUBLIC LANE

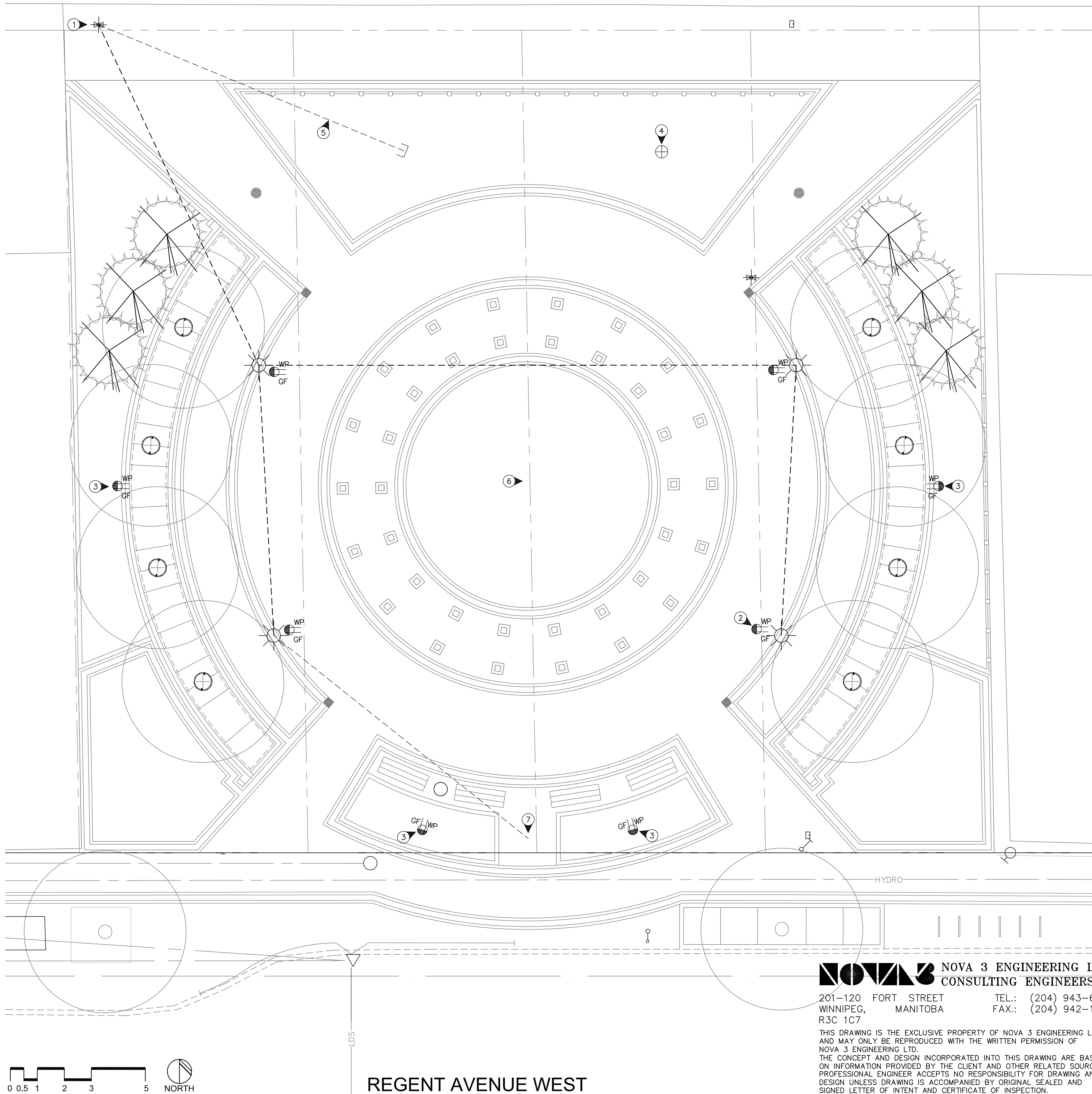

## GENERAL ELECTRICAL NOTES

1. LABEL ELECTRICAL CIRCUIT AND DEVICES WITH LAMACOID PLATES.
2. MINIMUM WIRE SIZE #12.

## SPECIFIC ELECTRICAL NOTES

- 1 APPROXIMATE LOCATION OF EXISTING FPE 200A - 120V-1Ø-3W
- 2 RECEPTACLE TO BE MOUNTED ON LUMINARE POLE (TYPICAL OF 4). MOUNTED 600mm AFG.
- 3 RECEPTACLE POST MOUNTED IN PLANTING BED. MOUNTED 300mm ABOVE TOP OF BED.
- 4 APPROXIMATE LOCATION OF FUTURE WATER FEATURE CONTROL PANEL (50A - 240V-1Ø).
- 5 STUB (2) - 1½" CONDUIT FROM PANEL A UNDER ROAD INTO PLANTER FOR FUTURE CONNECTION TO WATER FEATURE BUILDING AND STAGE.
- 6 PROVIDE GROUNDING OF SPLASH PAD IN ACCORDANCE WITH CEC.
- 7 RUN (1) ¾" CONDUIT TO PERFORMANCE PAVILION AND CLOCK TOWER FOR FUTURE ELECTRICAL CONNECTIONS.

## SYMBOL SCHEDULE

- WP WEATHER-PROOF GROUND FAULT
- GF DUPLEX RECEPTACLE.
- ☀ DOUBLE HEAD POLST LIGHT C/W CROSS ARM AND 15' POLE. CONCRETE BASE BY G.C..

## GENERAL NOTES

1. ALL DIMENSIONS SHOWN IN METRIC UNITS. NUMBERS WITH DECIMALS INDICATE METERS. WHOLE NUMBERS INDICATE MILLIMETERS.
2. ALL UTILITIES ARE SHOWN AS INFORMATION ONLY. CONTRACTOR TO CONFIRM LOCATION OF ALL UTILITIES ON SITE PRIOR TO CONSTRUCTION.
3. CONTRACTOR TO PROTECT ALL TREES, POLES, AREAWAYS ETC. TO REMAIN TO CITY OF WINNIPEG STANDARDS.
4. MIN. CLEARANCE OF 1.0m TO BE PROVIDED BETWEEN THE UNDERSIDE OF ANY EX. WATERMAIN OR SEWERMAIN PIPE AND THE TOP OF THE PROPOSED WORK OR MIN. 0.5m TO BE PROVIDED BETWEEN THE UNDERSIDE OF THE PROPOSED WORK AND THE TOP OF ANY EX. WATERMAIN OR SEWERMAIN PIPE.
5. MAINTAIN MIN. LATERAL CLEARANCE OF 1.0m BETWEEN THE NEAREST EDGE OF THE PROPOSED WORK AND THE NEAREST EDGE OF ANY EX. WATERMAIN OR SEWERMAIN. PREFERRED 2.0m MIN. LATERAL CLEARANCE.

## Electrical Specification

1. Scope of Work - The contract shall include the furnishing of labour, new material, equipment and services necessary and reasonably implied and incidental to the complete installation of the electrical work shown on the plans and specifications. Supply and install all devices required for the complete approved system, operating to the complete satisfaction of the Contract Administrator.
2. Laws, Rules, Ordinances and Inspections - The entire electrical installation shall comply with the latest edition of the Canadian Electrical Code and with all provincial and municipal laws; rules and ordinances. Prepare and submit to the proper authorities all necessary permits and pay all permit fees.
3. Responsibility - The Contractor shall be responsible for any damage caused the City or their Contractors by improperly carrying out this contract.
4. Drawings - The Contractor shall carefully examine all drawings relating to the Work, to be certain that the Work under this Contract can be carried out and, prior to the submission of his/her Bid in accordance with B4, report at once to the Contract Administrator any defect, discrepancy, omission or interference affecting the Work of this section or the guarantee of same.
5. Identification - Install designatory lettering on all electrical equipment.
6. Guarantee - The Electrical Contractor shall guarantee the satisfactory operation of all work and apparatus included and installed under this section for a period of twelve (12) calendar months after the final acceptance of the complete building.
7. Existing Work - The Electrical Contractor shall take into account items which he/she is responsible for due to the changes and alterations to the existing site and allow for such items that may occur in his/her tendered price.
8. Minimum wire size #12 AWG all wiring to be copper.
9. All new distribution equipment is to be weather-proof, vandal-resistant.
10. Identify all existing underground plant and utilities. Repair any damage to existing underground plant and utilities caused during installation of electrical equipment wiring and bases.

PANEL 'A'		VOLTS: 120/240V/1Ø/3W	
MOUNTING: SURFACE		MAIN BUS: 200A	
LOCATION: POLE MOUNTED		REMARKS:	
DESCRIPTION	BKR	CIRCUIT	BKR
SPARE	15	1	2
	30	3	4
	5	6	8
	15	7	10
	9	12	14
SPARE	15	11	16
SPARE	-	13	18
SPARE	-	15	20
SPARE	-	17	22
SPARE	-	19	24
SPARE	-	21	26
SPARE	-	23	28
SPARE	-	25	30
SPARE	-	27	32
SPARE	-	29	34
SPARE	-	31	36
SPARE	-	33	38
SPARE	-	35	40
SPARE	-	37	
SPARE	-	39	

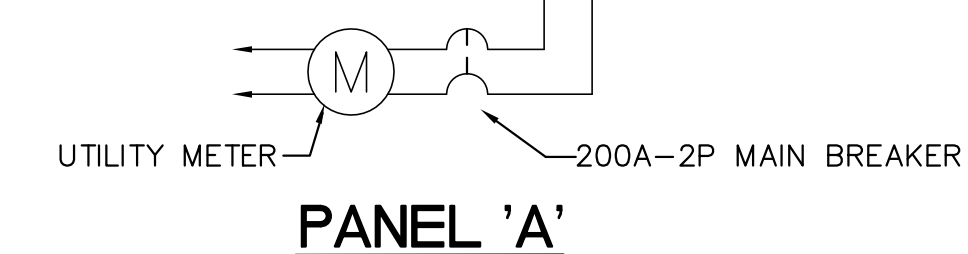

No.	Revisions	Date	By
25-01-11 AS NOTED			
Designed By	Drawn By	Checked By	
DZ	AH	DZ	



Project Title  
**TRANSCONA CENTENNIAL SQUARE**

Sheet Title  
**ELECTRICAL PLAN**

Project No. 10-010 Drawing No. E1

**NOVA 3 ENGINEERING LTD.**  
CONSULTING ENGINEERS  
201-120 FORT STREET TEL.: (204) 943-6142  
WINNIPEG, MANITOBA FAX.: (204) 942-1276  
R3C 1C7  
THIS DRAWING IS THE EXCLUSIVE PROPERTY OF NOVA 3 ENGINEERING LTD. AND MAY ONLY BE REPRODUCED WITH THE WRITTEN PERMISSION OF NOVA 3 ENGINEERING LTD.  
THE CONCEPT AND DESIGN INCORPORATED INTO THIS DRAWING ARE BASED ON INFORMATION PROVIDED BY THE CLIENT AND OTHER RELATED SOURCES. PROFESSIONAL ENGINEER ACCEPTS NO RESPONSIBILITY FOR DRAWING AND DESIGN UNLESS DRAWING IS ACCOMPANIED BY ORIGINAL SEALED AND SIGNED LETTER OF INTENT AND CERTIFICATE OF INSPECTION.

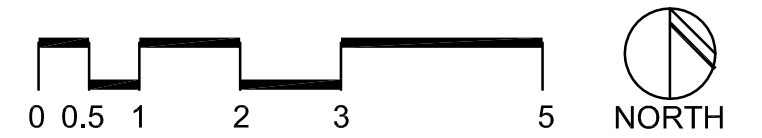

REGENT AVENUE WEST