

Typical Parapet Construction

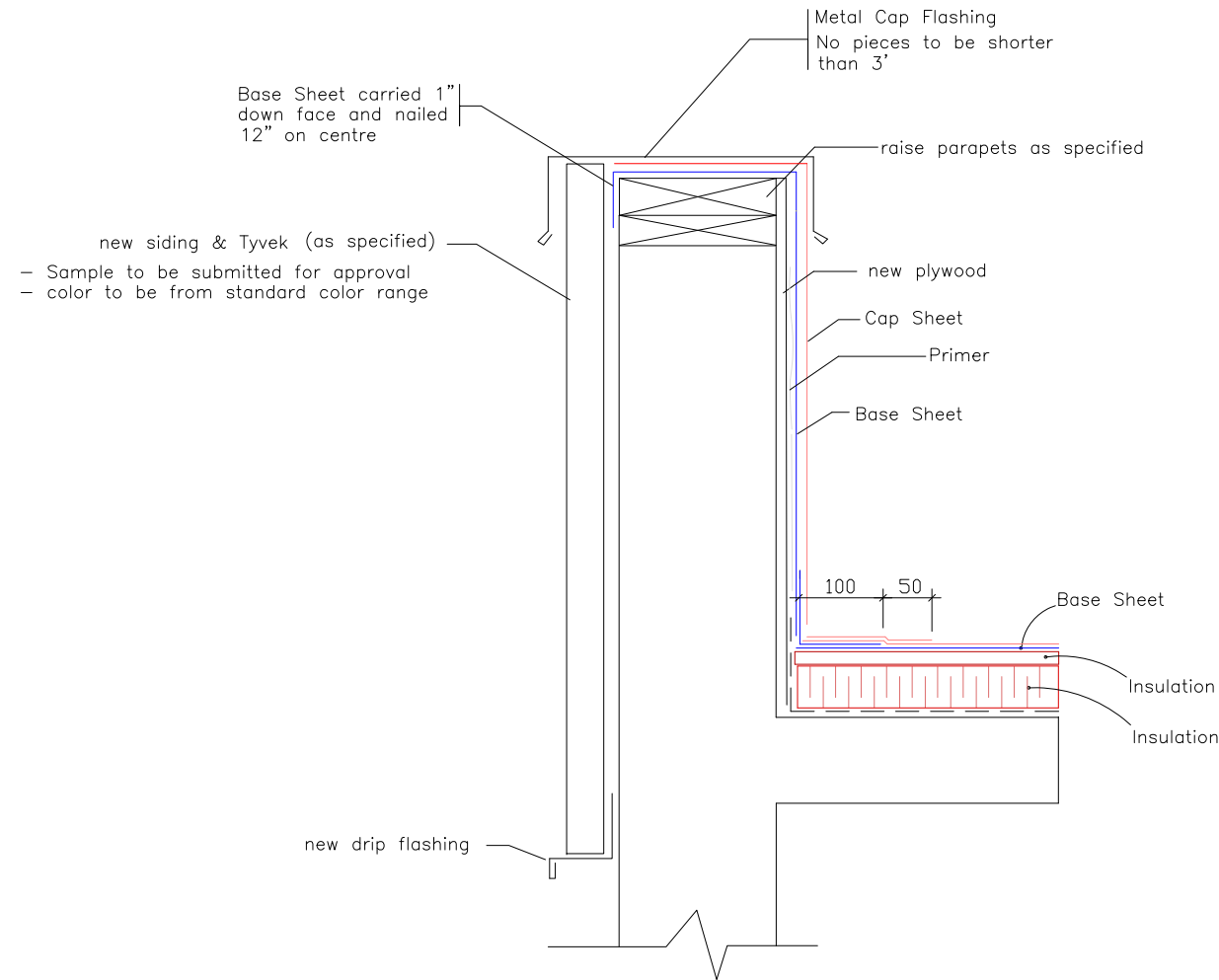

Note: The new siding band on the walls of area A1 is to extend to an elevation 8" above the top of the new roofing on area B1 and C1. On area B1 the siding is to extend to the underside of the overhang. On C1 allow for the siding to extend to the bottom of the beams as well as the bottom of the overhang. All these areas are to be closely reviewed with the Contract Administrator before any installation is started.

Plumbing Vent Flashing

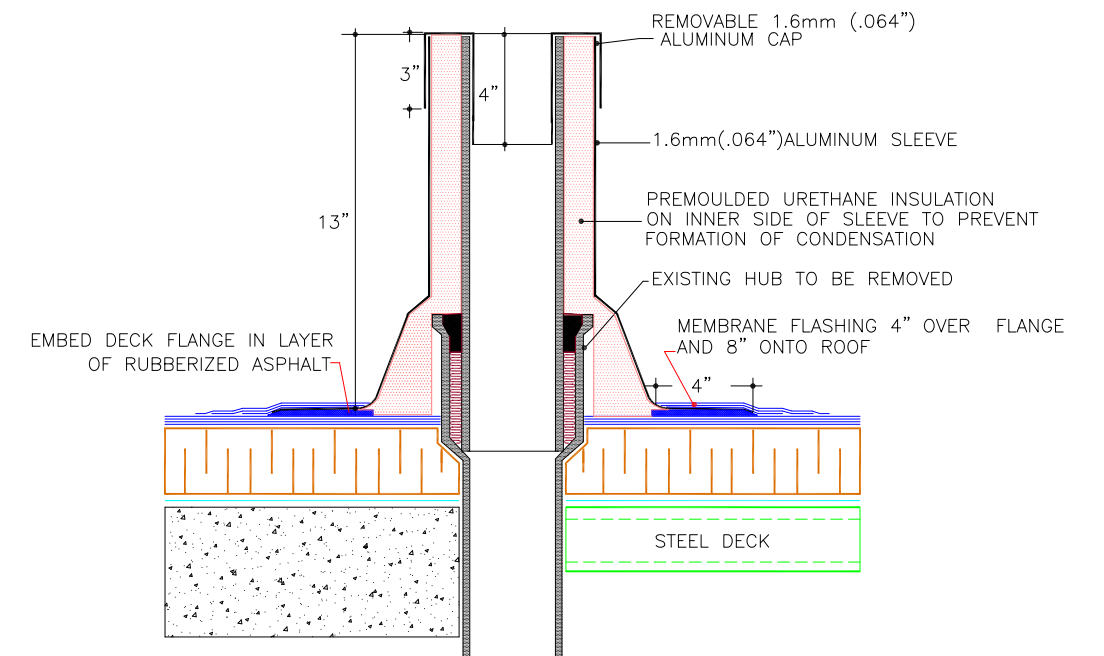

SJ-20 ALUMINUM STACK JACK (13") HIGH

Typical Scupper

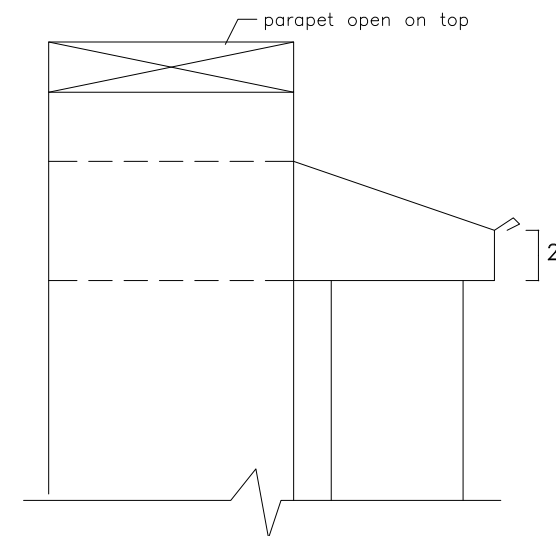

Notes:
 Scupper shall be 4 sided through parapet
 Scupper shall be minimum 8" wide x 6" high

AGASSIZ CONSULTING GROUP	
809 Pipeline Road, Winnipeg, Manitoba Phone: 697-8091 Fax: 697-8039	
Project: Kildonan Park Outdoor Pool 2021 Main Street Winnipeg, MB	
Date: August 30, 2010	
Drawing No. D-1	
File no: 3508-10	Scale: N.T.S.