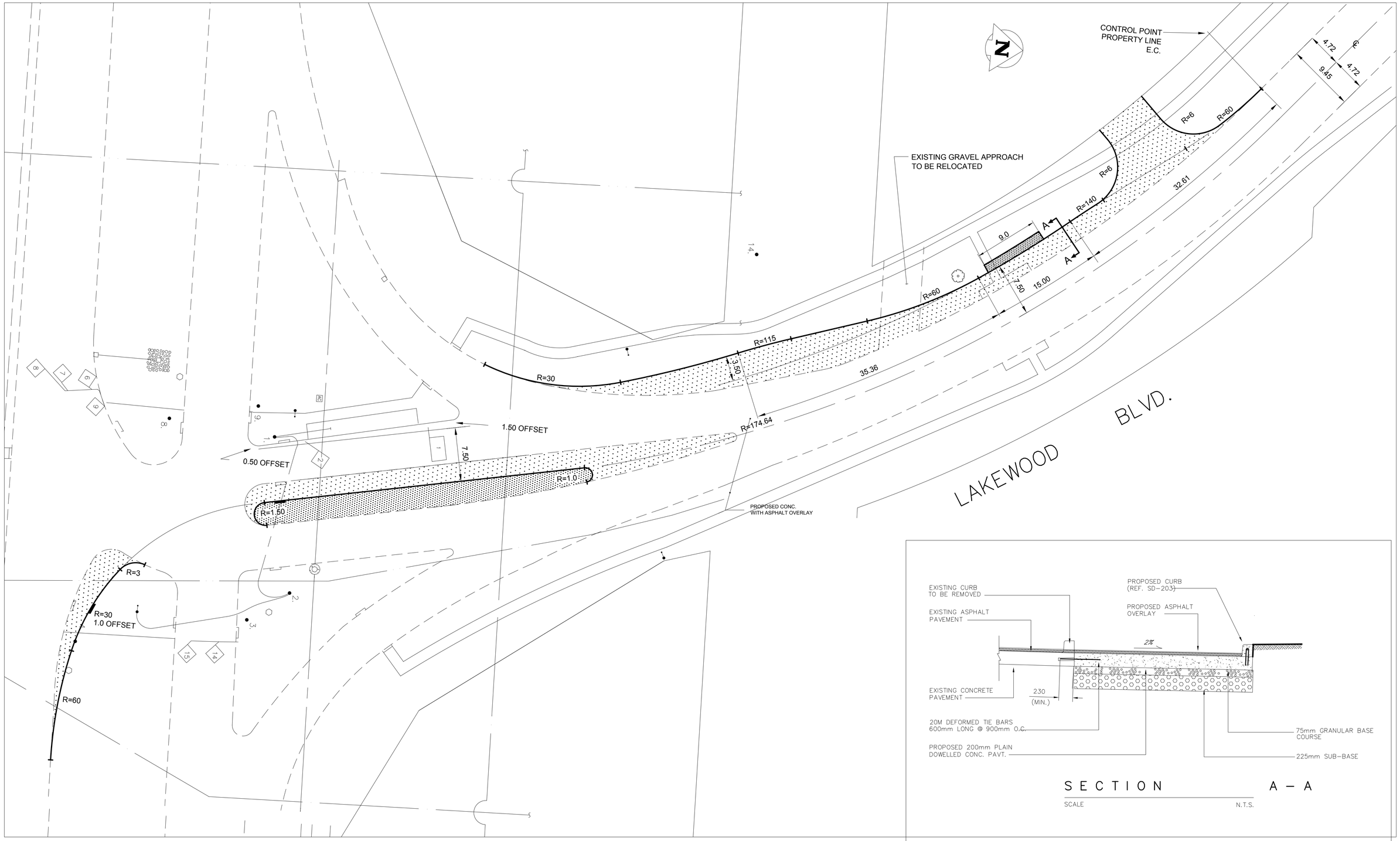

EXISTING	LEGEND	PROPOSED	EXISTING	LEGEND	PROPOSED
	ROADWAY (CONCRETE PAVEMENT)			GUY WIRE	
	CONCRETE SIDEWALK			MANHOLE	
	SIDEWALK RAMP			CATCH BASIN	
	SHOULDER			CURB INLET	
	RIGHT–OF–WAY			FIRE HYDRANT	
C	TRAFFIC SIGNAL CONTROLLER	C		WATER VALVE	
	TRAFFIC SIGNAL POLE			SURVEY BAR	
S	TRAFFIC SIGNAL PEDESTAL	S		TREE	
L	LIGHT STANDARD			BUILDING	
H	HYDRO WOOD POLE			CULVERT	

LOCATION APPROVED
UNDERGROUND STRUCTURES

SUPV. U/G STRUCTURES COMMITTEE DATE

NOTE:
LOCATION OF UNDERGROUND STRUCTURES AS SHOWN ARE BASED ON THE BEST INFORMATION AVAILABLE BUT NO GUARANTEE IS GIVEN THAT ALL EXISTING UTILITIES ARE SHOWN OR THAT THE GIVEN LOCATIONS ARE EXACT. CONFIRMATION OF EXISTENCE AND EXACT LOCATION OF ALL SERVICES MUST BE OBTAINED FROM THE INDIVIDUAL UTILITIES BEFORE PROCEEDING WITH CONSTRUCTION.

B.M.
ELEV.

NO.	REVISIONS	DATE	BY

PRELIMINARY

DESIGNED BY	NM	CHECKED BY	
DRAWN BY	AP	APPROVED BY	
HOR. SCALE:	AS SHOWN	RELEASED FOR CONSTRUCTION	
VERTICAL:	N.A.		
DATE	2010=06–21	DATE	

CONSULTANT DRAWING NO.

Winnipeg
THE CITY OF WINNIPEG
PUBLIC WORKS DEPARTMENT
TRANSPORTATION DIVISION

LAKEWOOD BLVD.
AT
BISHOP GRANDIN BLVD.

INTERSECTION IMPROVEMENT

SHEET 1 OF 1

CAD FILE DRAWING NUMBER
T\T–3257

CITY DRAWING NUMBER
T–3257