

1 SHERWIN RD
L113 1:500 @ 24 X 36
 1:1000 @ 11 X 17

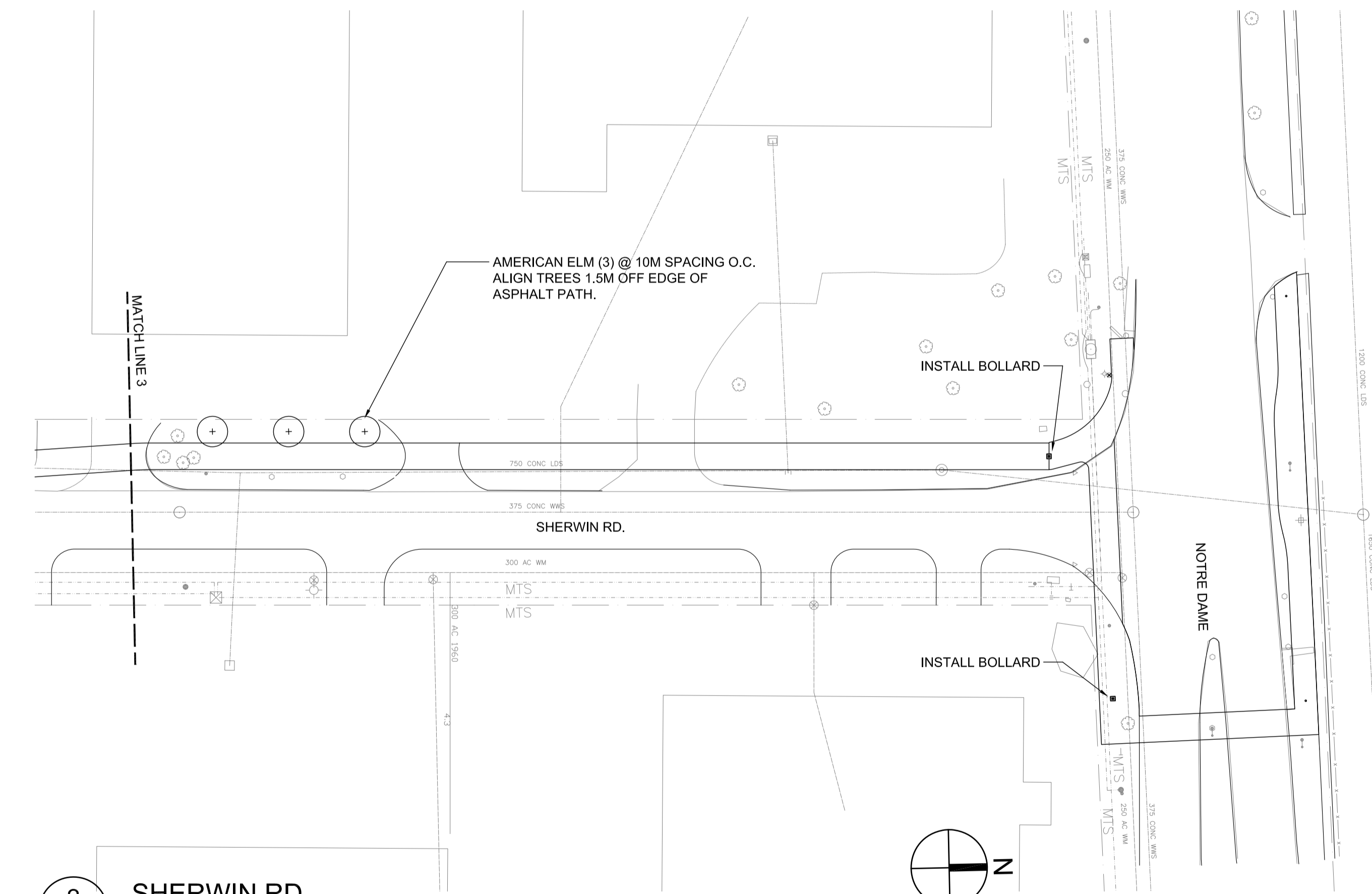

2 SHERWIN RD
L113 1:500 @ 24 X 36
 1:1000 @ 11 X 17

NOTES: 1) PLACEMENT OF BOLLARDS, TREES AND BENCH NODES TO BE APPROVED BY CONTRACT ADMINISTRATOR PRIOR TO COMMENCING WORK
 2) LOCATION OF UNDERGROUND STRUCTURES AS SHOWN ARE BASED ON THE BEST INFORMATION AVAILABLE BUT NO GUARANTEE IS GIVEN THAT ALL EXISTING UTILITIES ARE SHOWN OR THAT THE GIVEN LOCATIONS ARE EXACT. CONFIRMATION OF EXISTENCE AND EXACT LOCATION OF ALL SERVICES MUST BE OBTAINED FROM THE INDIVIDUAL UTILITIES BEFORE PROCEEDING WITH CONSTRUCTION.

NO	REV	YY / MM / DD	DESCRIPTION	BY
00		06/05/2011	ISSUED FOR TENDER	

A. SECTION LETTER OR DETAIL NUMBER.
 B. DRAWING WHERE SECTION OR DETAIL IS DRAWN.
 OR
 DRAWING WHERE SECTION OR DETAIL IS INDICATED.
 + SECTION OR DETAIL SHOWN ON SAME DRAWING.

A B A



CLIENT
THE CITY OF WINNIPEG
 PUBLIC WORKS DEPARTMENT
 TRANSPORTATION ENGINEERING DIVISION

SCATLIFF + MILLER + MURRAY inc.
 TEL 204 927-3444
 FAX 204 927-3443
 8 - 136 MARKET AVENUE
 WINNIPEG, MB, CANADA

PROJECT 2010 ACTIVE TRANSPORTATION INFRASTRUCTURE STIMULUS PROGRAM			
TITLE SHERWIN RD. MATCH LINE 2 TO NOTRE DAME AVE.			
DESIGN BS/MB	DRAWN MB	DATE - Y / M / D 2011/05/05	SCALE AS NOTED
CHECKED BS	APPROVED BS	PROJECT NO. 9061	DRAWING NO. L113