

EAST BOUND PROFILE - NORTH LANE
SCALE: 1:250 HOR
1:10 VER

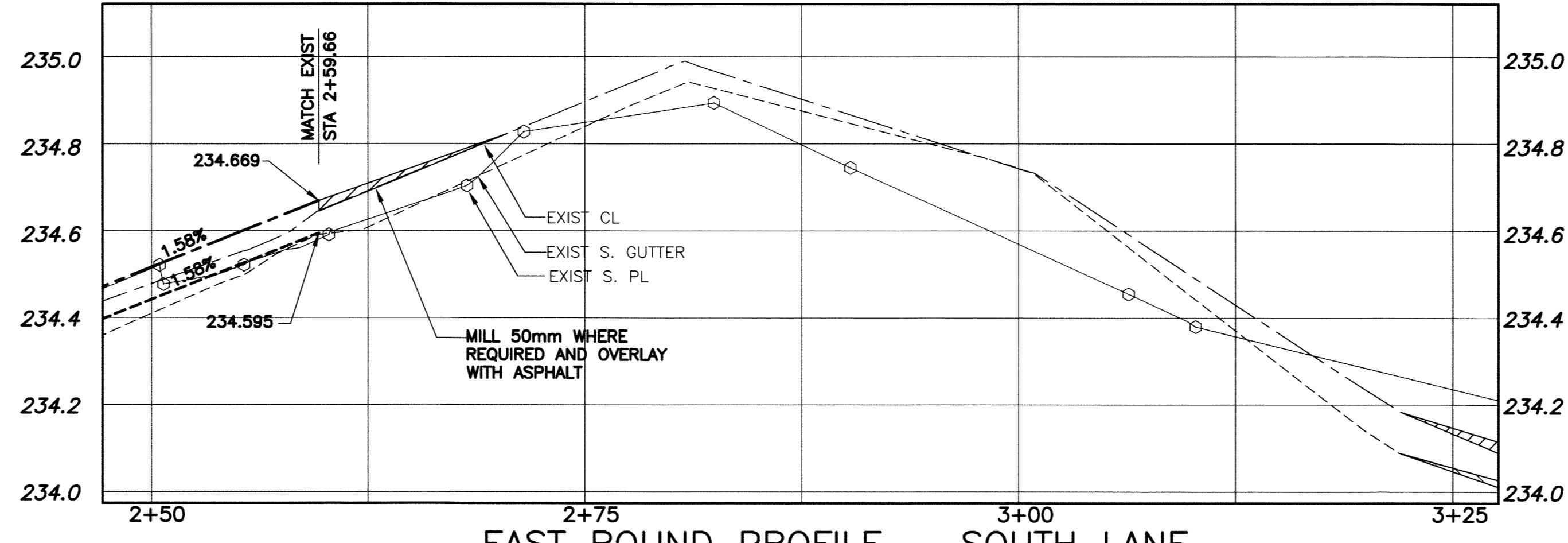

EAST BOUND PROFILE - SOUTH LANE
SCALE: 1:250 HOR
1:10 VER

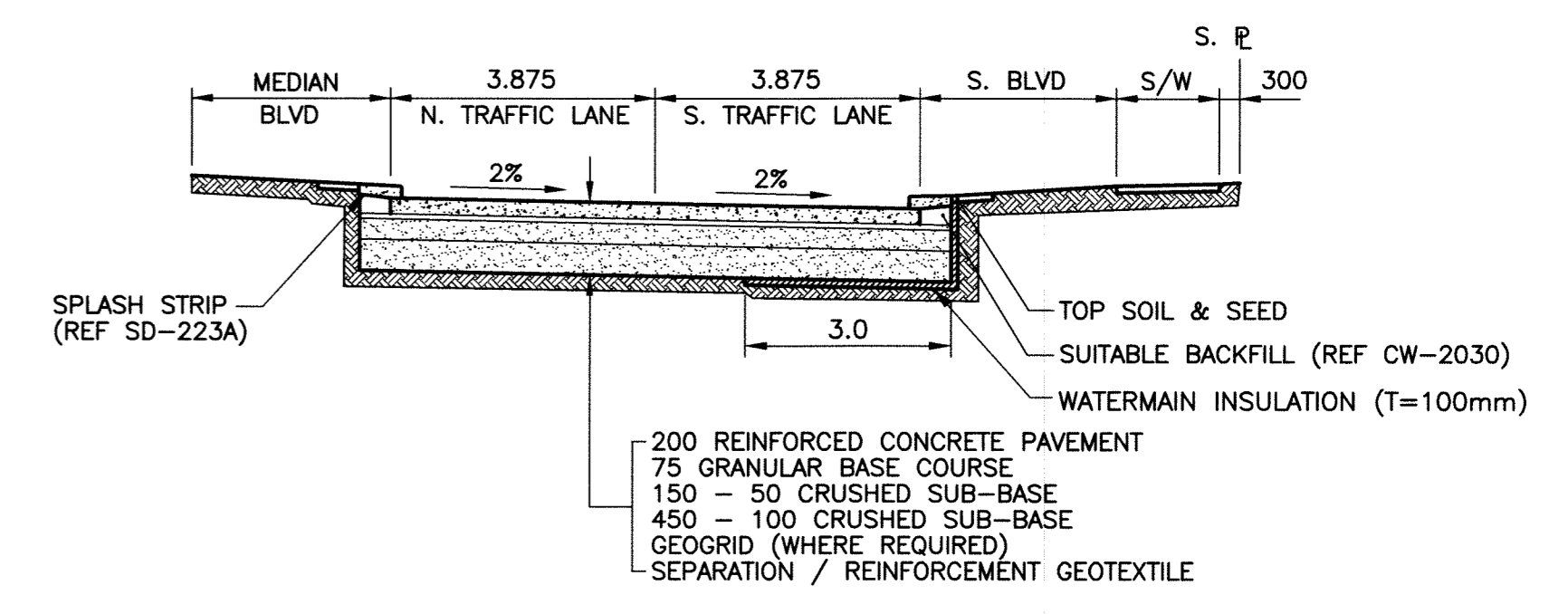

ROAD CROSS SECTION
SCALE: 1:100

- NOTE:**
- STATION CHAINAGE IS BASED ON CENTRELINE OF CORYDON AVENUE.
 - ADJUST NEW MH AND CB RIMS TO NEW GRADES.
 - PLUG SUBDRAINS AT TERMINAL ENDS.
 - REGRADE EXISTING PRIVATE SIDEWALKS AS REQUIRED.
 - ISOLATE ALL POLES, BASES AND PILES WITHIN SIDEWALK (SD-228C).
 - AVOID DAMAGE TO EXISTING TREES WITHIN THE LIMITS OF CONSTRUCTION.
 - ALL PAVEMENT MEASUREMENTS ARE TO BACK OF CURB.
 - CONTACT TERASPER TO LOWER FIBRE OPTIC CABLE WHERE REQUIRED.
 - CONSTRUCT MANHOLE AND CATCH BASIN ISOLATIONS IN ACCORDANCE WITH SD-228C.
 - INSTALL DETECTABLE WARNING SURFACE TILES IN ACCORDANCE WITH SPECIFICATION.
 - CAUTION: THE TERASPER CABLE IS LOCATED ALONG THE ENTIRE LENGTH OF THE PROJECT AND WITHIN 300mm OF THE GROUND/PAVEMENT SURFACE.
 - INSTALL 100mm THICK APPROVED INSULATION BETWEEN NEW CATCH BASINS AND EXISTING 400 AC WATERMAIN. INSTALL INSULATION ACCORDING TO SPECIFICATION.
 - INSTALL 100mm THICK INSULATION ACCORDING TO THE ROAD CROSS SECTION FROM STA. 1+00 TO STA. 4+00. INSTALL 3.0m WIDE INSULATION AS CLOSE TO THE SOUTH WALL OF THE ROADWAY EXCAVATION AS POSSIBLE.

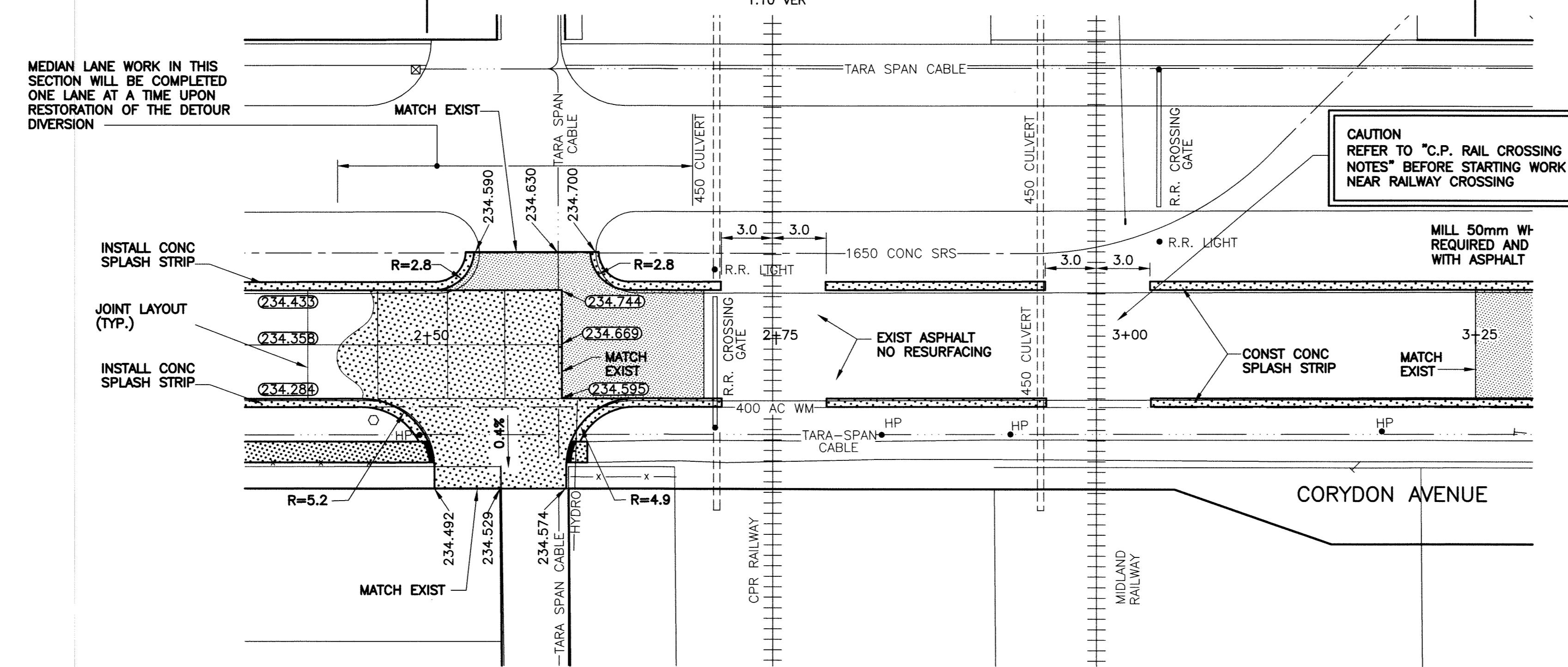

PAVEMENT PLAN
SCALE: 1:250 HOR

C.P. RAILWAY CROSSING NOTES:

- ALL WORK WITHIN C.P. RAIL RIGHT OF WAY SHALL CONFORM TO "MINIMUM SAFETY REQUIREMENTS FOR CONTRACTORS WORKING ON C.P. PROPERTY IN CANADA" SEPTEMBER 2006.
- C.P. RAIL AND/OR B.N.S.F. SAFETY WATCH IS REQUIRED FULL TIME FOR ANY WORK WITHIN RAIL RIGHT OF WAY.

PROPERTY LIMITS DELINEATION

DELINEATION OF PROPERTY LIMITS AS SHOWN ON THIS DWG DOES NOT REPRESENT A "LEGAL SURVEY". KGS GROUP MAKES NO REPRESENTATION OR WARRANTY AS TO THE ACCURACY OF PROPERTY LIMITS DELINEATED ON THIS DWG, NOR ON THE DIMENSIONAL ACCURACY OF DWG FEATURES RELATIVE TO THOSE PROPERTY LIMITS.

WARNING

- NOTIFY THE GAS COMPANY OF THE PROPOSED LOCATION OF EXCAVATION.
- TAKE PRECAUTION TO AVOID DAMAGE TO GAS COMPANY INSTALLATIONS.
- SEE PROVINCIAL REGULATION 210/72 FOR DETAILS.

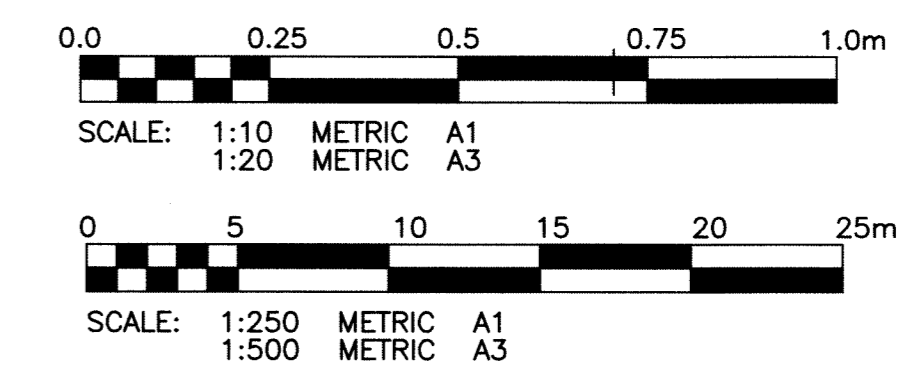

METRIC

WHOLE NUMBERS INDICATE MILLIMETRES
DECIMALIZED NUMBERS INDICATE METRES

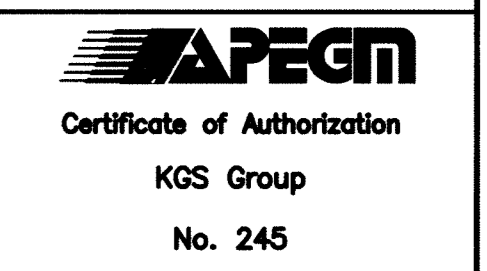

P:\Projects\2011\11-0107-08\Control\Released\DWG-P-3328-03-Rev 0.dwg - Tab: 03 Plotted By: DBaroch 07/04/2011 [Mon 1:36pm]

EXISTING	LEGEND-PLAN	PROPOSED	EXISTING	LEGEND-PLAN	PROPOSED	EXISTING	LEGEND-PROFILE	PROPOSED
300 LDS	LAND DRAINAGE SEWER	300 LDS	---	BACK OF CURB	---	---	BLVD PROFILE	---
250 WWS	WASTE WATER SEWER	250 WWS	---	CONCRETE	---	---	S PL PROFILE	---
---	GAS	---	---	ASPHALT	---	---	C PROFILE	---
---	HYDRO	---	---	SIDEWALK	---	---	N GUTTER PROFILE	---
---	M.T.S.	---	---	CURB RAMP	---	---	S GUTTER PROFILE	---
150 WM	WATERMAIN	150 WM	---	PROPERTY LINE	---	---	S PARK GUTTER PROFILE	---
---	HYDRANT	---	---	DETECTABLE WARNING TILES	---	---	---	---
---	VALVE	---	---	TEST HOLE	---	---	---	---
---	MANHOLE	---	---	GUY WIRE	---	---	---	---
---	CATCH BASIN	---	---	TREE	---	---	---	---
---	CURB INLET	---	---	SURVEY BAR	---	---	---	---
---	LIGHT STANDARD	---	---	GEODETIC BENCHMARK	---	---	---	---
---	POLES	---	---	ELEVATION	---	---	---	---
---		---	---		---	---	---	---

LOCATION APPROVED UNDERGROUND STRUCTURES

SUPV. U/G STRUCTURES COMMITTEE DATE

NOTE:
LOCATION OF UNDERGROUND STRUCTURES AS SHOWN ARE BASED ON THE BEST INFORMATION AVAILABLE BUT NO GUARANTEE IS GIVEN THAT ALL EXISTING UTILITIES ARE SHOWN OR THAT THE GIVEN LOCATIONS ARE EXACT. CONFIRMATION OF EXISTENCE AND EXACT LOCATION OF ALL SERVICES MUST BE OBTAINED FROM THE INDIVIDUAL UTILITIES BEFORE PROCEEDING WITH CONSTRUCTION.

B.M. ELEV.:	
DESIGNED BY	JDF
CHECKED BY	MCR
DRAWN BY	DMW
APPROVED BY	RJH
RELEASED FOR CONSTRUCTION:	
HOR. SCALE:	1:250
VERTICAL:	1:50
ISSUED FOR TENDER	11/07/04
NO. REVISIONS	DATE

KGS GROUP CONSULTING ENGINEERS

DESIGNED BY: JDF
CHECKED BY: MCR
DRAWN BY: DMW
APPROVED BY: RJH
HOR. SCALE: 1:250
VERTICAL: 1:50
ISSUED FOR TENDER: 11/07/04
NO. REVISIONS: DATE

ENGINEER'S SEAL

A.B. PRIESEN
Member 23875

CONSULTANT DRAWING NO. 11-0107-08_03

THE CITY OF WINNIPEG PUBLIC WORKS DEPARTMENT TRANSPORTATION ENGINEERING DIVISION

PROJECT TITLE: **CORYDON AVENUE EASTBOUND PAVEMENT RECONSTRUCTION**

LANARK STREET TO BOREBANK STREET
STA 2+50 TO STA 3+25

SHEET OF 03 13
COMPUTER FILE NAME: CORYDON-PL0T
CITY DRAWING NUMBER: P-3328-03