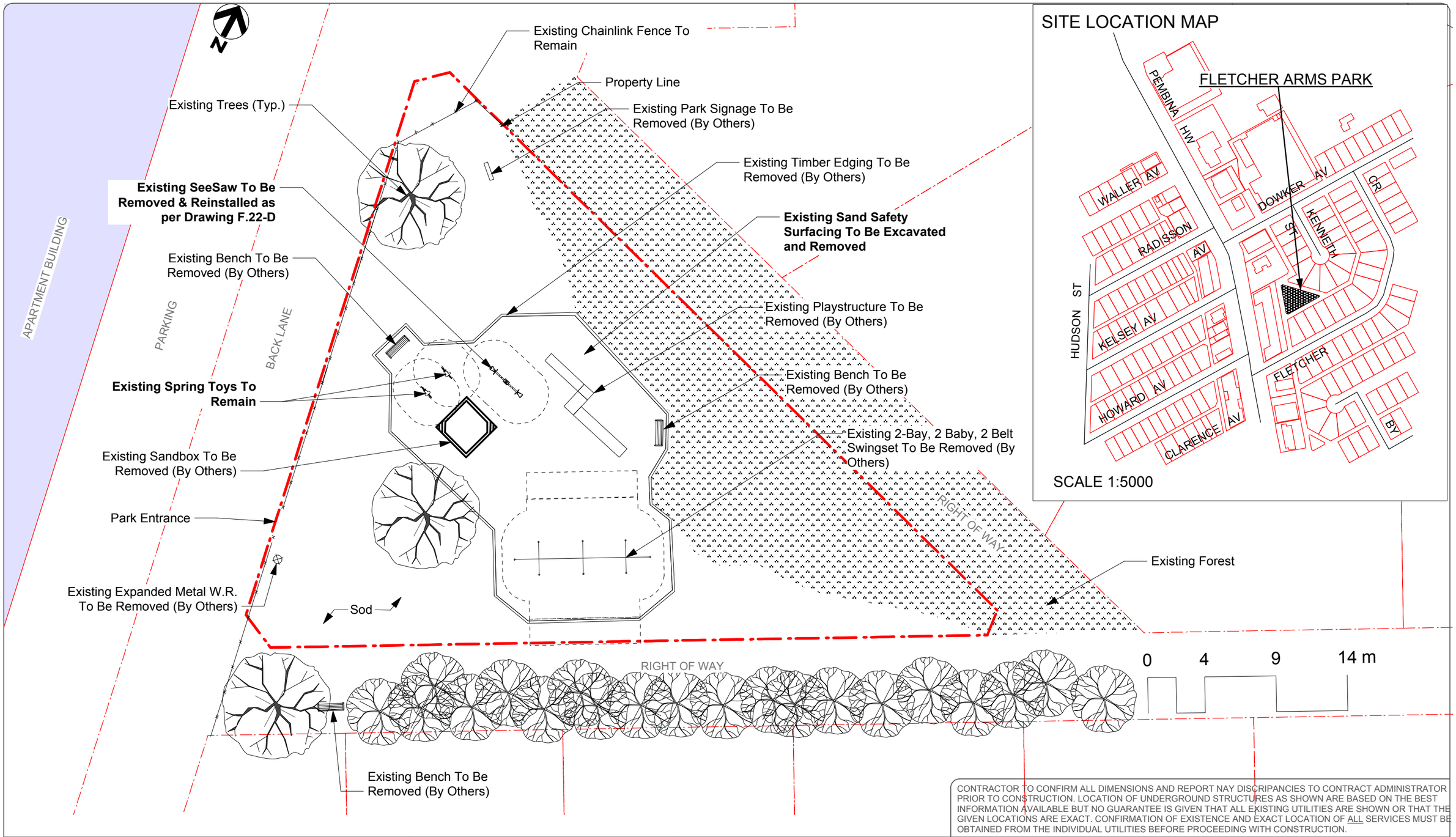

CONTRACTOR TO CONFIRM ALL DIMENSIONS AND REPORT NAY DISCRIPANCIES TO CONTRACT ADMINISTRATOR PRIOR TO CONSTRUCTION. LOCATION OF UNDERGROUND STRUCTURES AS SHOWN ARE BASED ON THE BEST INFORMATION AVAILABLE BUT NO GUARANTEE IS GIVEN THAT ALL EXISTING UTILITIES ARE SHOWN OR THAT THE GIVEN LOCATIONS ARE EXACT. CONFIRMATION OF EXISTENCE AND EXACT LOCATION OF ALL SERVICES MUST BE OBTAINED FROM THE INDIVIDUAL UTILITIES BEFORE PROCEEDING WITH CONSTRUCTION.

Winnipeg

THE CITY OF WINNIPEG
Planning, Property and Development Department
Planning and Land Use Division
Unit 15 - 30 Fort Street, Winnipeg, MB, (R3C 4X5)

DESIGNED BY		CHECKED BY	
DRAWN BY	HF	APPROVED BY	
HORIZ. SCALE VERT. SCALE	1:250		
DATE	JAN/11		

MANAGER, PARK AND OPEN SPACES — DATE

MANAGER, PLANNING AND LAND USE DIVISION — DATE

DRAWING TITLE
FLETCHER ARMS PARK
PLAYGROUND REDEVELOPMENT
EXISTING SITE CONDITIONS & REMOVALS

SITE ADDRESS Fletcher Crescent

DRAWING NO.
F.22-C

BID OPPORTUNITY NO.
60-2011