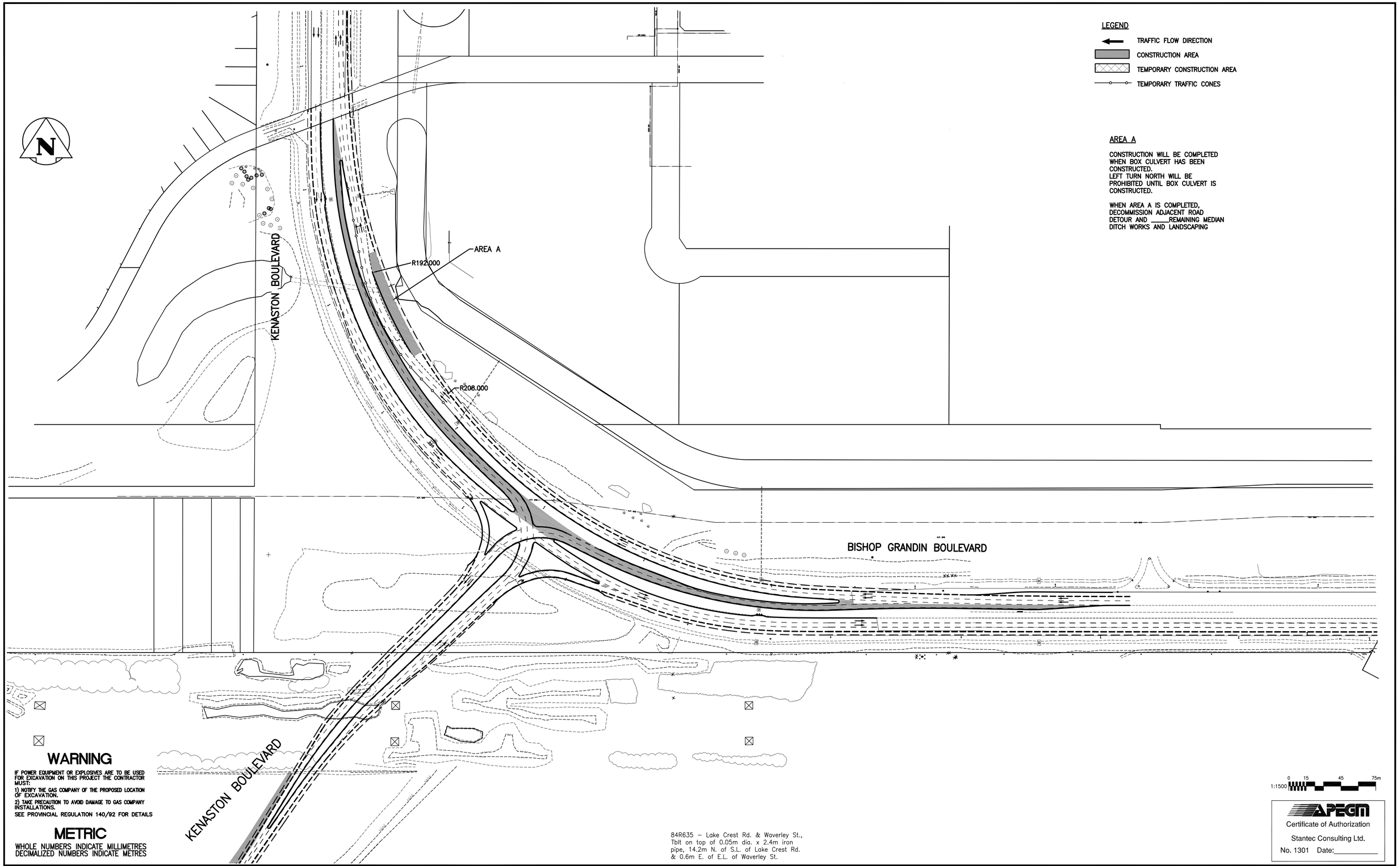

LEGEND

- TRAFFIC FLOW DIRECTION
- CONSTRUCTION AREA
- TEMPORARY CONSTRUCTION AREA
- TEMPORARY TRAFFIC CONES

AREA A

CONSTRUCTION WILL BE COMPLETED WHEN BOX CULVERT HAS BEEN CONSTRUCTED.
LEFT TURN NORTH WILL BE PROHIBITED UNTIL BOX CULVERT IS CONSTRUCTED.

WHEN AREA A IS COMPLETED, DECOMMISSION ADJACENT ROAD DETOUR AND _____REMAINING MEDIAN DITCH WORKS AND LANDSCAPING

WARNING

IF POWER EQUIPMENT OR EXPLOSIVES ARE TO BE USED FOR EXCAVATION ON THIS PROJECT THE CONTRACTOR MUST:

1) NOTIFY THE GAS COMPANY OF THE PROPOSED LOCATION OF EXCAVATION.

2) TAKE PRECAUTION TO AVOID DAMAGE TO GAS COMPANY INSTALLATIONS.

SEE PROVINCIAL REGULATION 140/92 FOR DETAILS

METRIC

WHOLE NUMBERS INDICATE MILLIMETRES
DECIMALIZED NUMBERS INDICATE METRES

84R635 – Lake Crest Rd. & Waverley St., Tblt on top of 0.05m dia. x 2.4m iron pipe, 14.2m N. of S.L. of Lake Crest Rd. & 0.6m E. of E.L. of Waverley St.

APEGM
Certificate of Authorization
Stantec Consulting Ltd.
No. 1301 Date:_____

EXISTING	LEGEND–PLAN	PROPOSED	EXISTING	LEGEND–PLAN	PROPOSED	EXISTING	LEGEND–PROFILE	PROPOSED
150 WM	WATERMAIN	150 WM		HYDRO		150 WM	WATERMAIN	150 WM
	HYDRANT			M.T.S.			HYDRANT, VALVE	
	VALVE			CONCRETE		300 LDS	LAND DRAINAGE SEWER	300 LDS
300 LDS	LAND DRAINAGE SEWER	300 LDS		ASPHALT		250 WWS	WASTE WATER SEWER	250 WWS
250 WWS	WASTE WATER SEWER	250 WWS		SIDEWALK			℄ PROFILE	
	MANHOLE			PROPERTY LINE			NORTH OR WEST GUTTER	
	CATCH BASIN			SURVEY BAR			SOUTH OR EAST GUTTER	
	CURB INLET			GEODETIC BENCHMARK			NORTH OR WEST ℙ	
	JUNCTIONS			DITCH			SOUTH OR EAST ℙ	
	CULVERT		(31.334)	ELEVATION	(32.231)		NORTH OR WEST DITCH	
	GAS			SIDEWALK RAMP			SOUTH OR EAST DITCH	

LOCATION APPROVED
UNDERGROUND STRUCTURES

SUPV. U/G STRUCTURES COMMITTEE — DATE

NOTE:
LOCATION OF UNDERGROUND STRUCTURES AS SHOWN ARE BASED ON THE BEST INFORMATION AVAILABLE BUT NO GUARANTEE IS GIVEN THAT ALL EXISTING UTILITIES ARE SHOWN OR THAT THE GIVEN LOCATIONS ARE EXACT. CONFIRMATION OF EXISTENCE AND EXACT LOCATION OF ALL SERVICES MUST BE OBTAINED FROM THE INDIVIDUAL UTILITIES BEFORE PROCEEDING WITH CONSTRUCTION.

B.M. 84R635
ELEV. 232.457m

NO.	REVISIONS	DATE	BY
0	ISSUED FOR TENDER	11.07.15	V.M.M.

Stantec Consulting Ltd.
905 Waverley Street, Winnipeg, Manitoba
Tel 204–489–5900 Fax 204–453–9012

DESIGNED BY	R.P.K, S.R.S.	CHECKED BY	V.M.M.
DRAWN BY	T.G.	APPROVED BY	
HOR. SCALE: VERTICAL:	1:1500	RELEASED FOR CONSTRUCTION:	
DATE	11.04.28	DATE	

ENGINEER'S SEAL
PROVINCE OF MANITOBA
V.M. MAROTI
MEMBER 30809
REGISTERED PROFESSIONAL ENGINEER

CONSULTANT DRAWING NO.
C-133

Winnipeg
THE CITY OF WINNIPEG
PUBLIC WORKS DEPARTMENT
ENGINEERING DIVISION

WWARP PART I
KENASTON BOULEVARD EXTENSION - N.B. LANES
NORTH TOWN ROAD TO BISHOP GRANDIN BOULEVARD
SITE PLAN
CONSTRUCTION PHASING - PHASE 4

SHEET II OF 65
CAD FILE DRAWING NUMBER 04840c-133-XXX.dwg
CITY DRAWING NUMBER P-3316-II

V:\1137\active\113704840\drawing\402_design\sheet_files\phasing\04840C-133-ph4.dwg
2011 May 16, 7:42 a.m.

XX–XXX