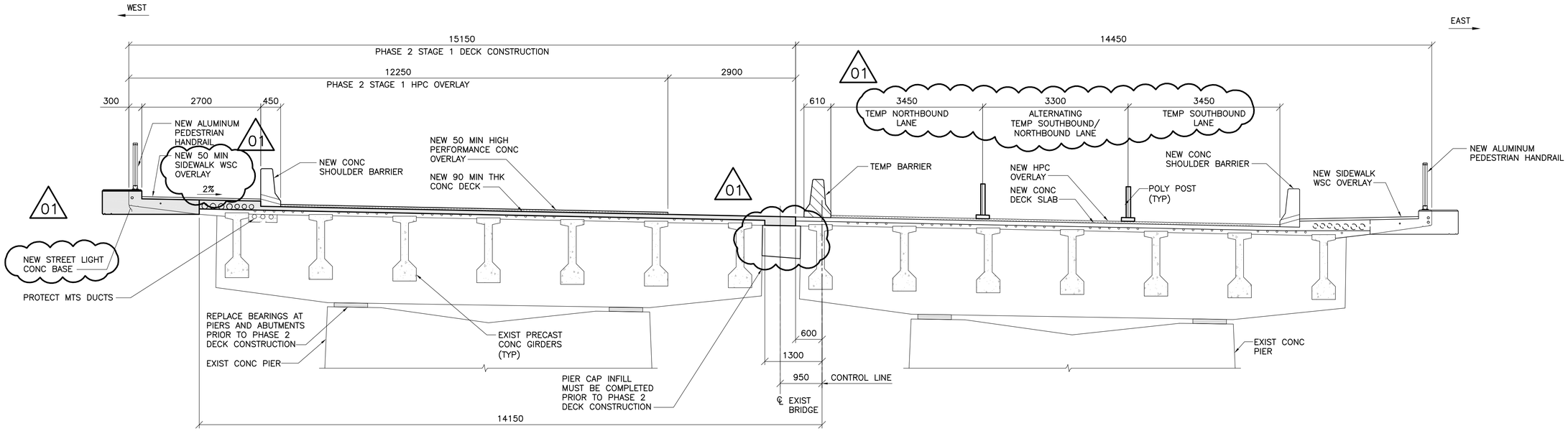

1 — PHASE 2 – CONSTRUCTION 2012

1 : 50

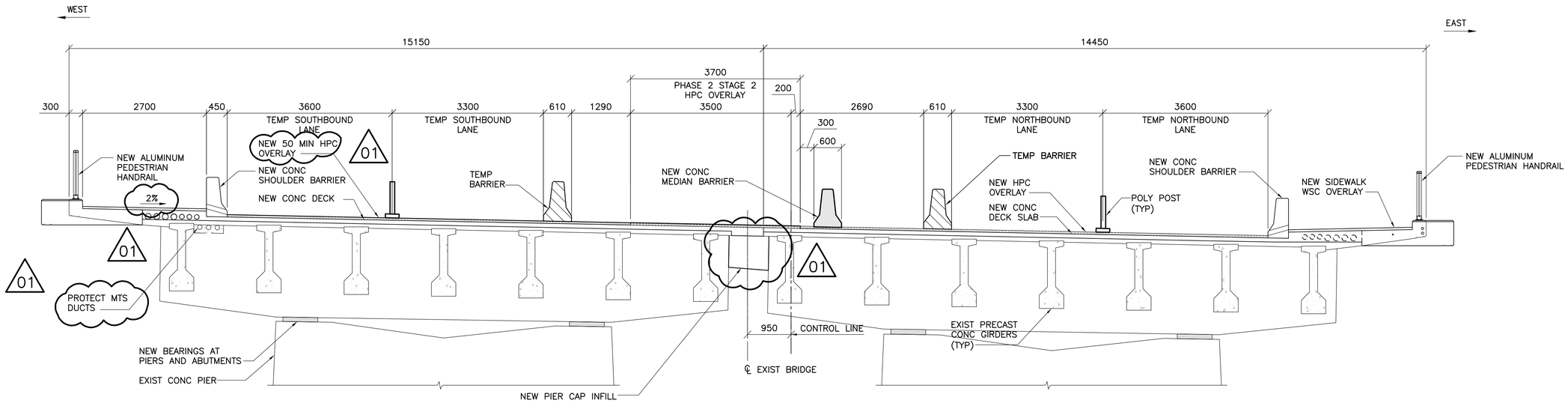

2 — PHASE 2A – CONSTRUCTION 2012

1 : 50

NOTES:

1. TEMPORARY FALSEWORK TO BE DESIGNED AND INSTALLED BY THE CONTRACTOR TO WITHSTAND A LOAD OF 15kN/m.
2. THE CONTRACTOR SHALL EXERCISE EXTREME CARE WHEN WORKING NEAR THE HYDRO AND MTS DUCTS.

APEGM
Certificate of Authorization
Wardrop Engineering Inc.
No. 195 Date: April 30, 2011

B.M. ELEV.		F.B.	
01	ISSUED FOR ADDENDUM 1	11.03.07	VB
00	ISSUED FOR TENDER	11.02.18	VB
NO.	REVISIONS	DATE	BY

WARDROP
A TETRA TECH COMPANY

DESIGNED BY	S.Y.	CHECKED BY	V.B.
DRAWN BY	B.M.	APPROVED BY	R.H.W.
HOR. SCALE:	AS NOTED	RELEASED FOR CONSTRUCTION	DATE
VERTICAL:		ORIGINAL SIGNED	11.02.16
DATE	10.10.20	MATT CHISLETT, P.ENG. BRIDGE PROJECTS ENGINEER	

PROVINCE OF MANITOBA
ORIGINAL SIGNED 11.02.16
V. BANTHIA
Member
23477
REGISTERED PROFESSIONAL ENGINEER

CONSULTANT DRAWING NO.
0900070502-DWG-S0012

Winnipeg
THE CITY OF WINNIPEG
PUBLIC WORKS DEPARTMENT
ENGINEERING DIVISION

OSBORNE STREET BRIDGE
REHABILITATION & RELATED WORKS

CITY DRAWING NUMBER
B109-11-017

SHEET 12 OF 131

CONSTRUCTION STAGING –
PHASE 2 & PHASE 2A CONSTRUCTION
2012

12