

**SEWER JUNCTION INFORMATION  
FOR SEWER ID MA20001256**

REFERENCE--METERS EAST OF MANHOLE MH20001111

DIST. FROM REF. MANHOLE	JUNCTION DIA.	CLOCK REF.	SERVICE TYPE	DESCRIPTION
6.3	150	09	JN	-
20.0	150	09	JN	-
34.8	150	03	CNI	LIVE
35.5	150	10	JN	-
57.4	150	09	JN	-
71.9	150	09	JN	-
78.5	150	09	CNI	-

ALL JUNCTION INFORMATION  
BASED ON CCTV INSPECTION

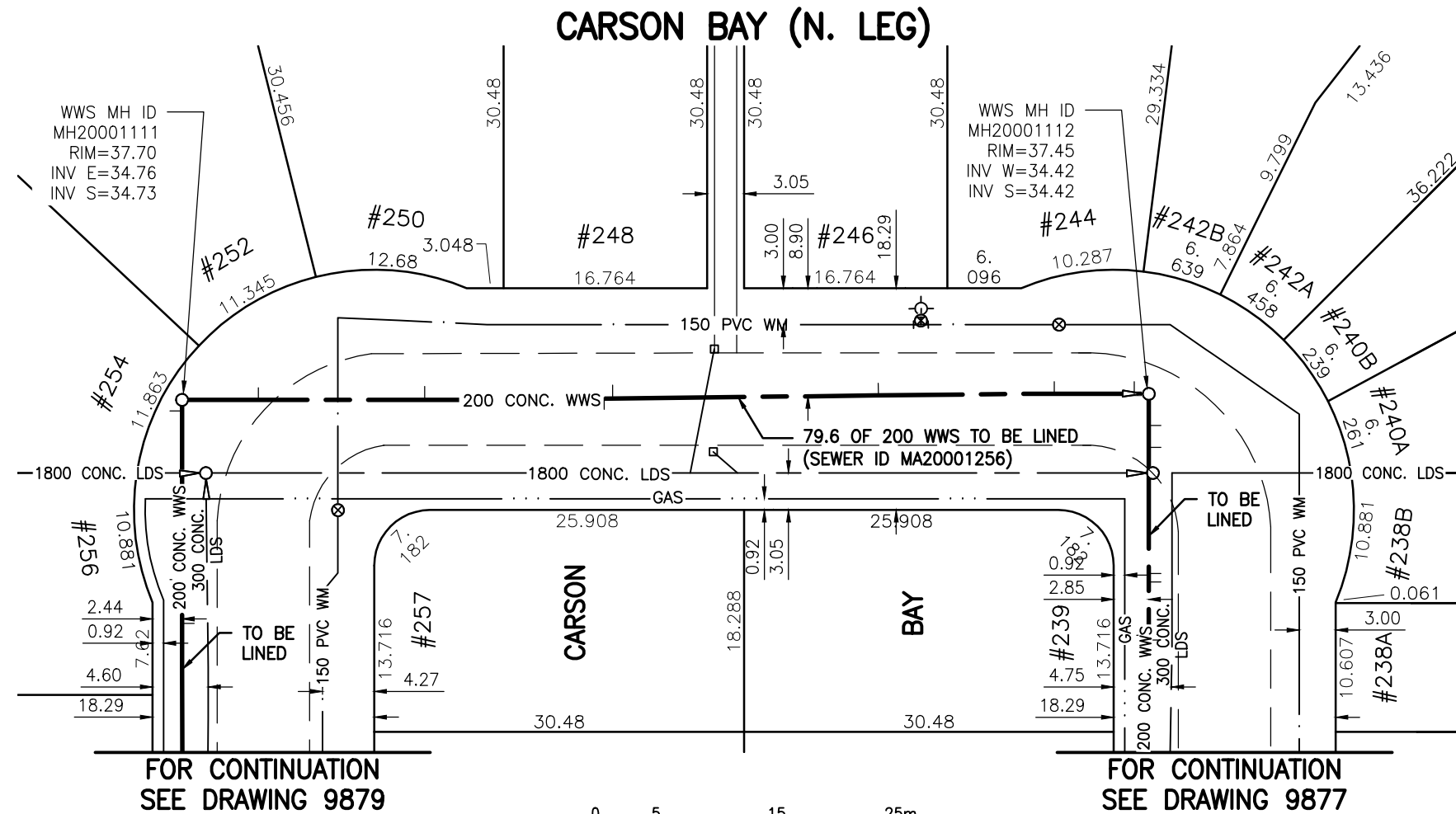

**WARNING**

IF POWER EQUIPMENT OR EXPLOSIVES ARE TO BE USED FOR EXCAVATION ON THIS PROJECT THE CONTRACTOR MUST:

- 1) NOTIFY THE GAS COMPANY OF THE PROPOSED LOCATION OF EXCAVATION.
- 2) TAKE PRECAUTION TO AVOID DAMAGE TO GAS COMPANY INSTALLATIONS.

SEE PROVINCIAL REGULATION 140/92 FOR DETAILS

**METRIC**

WHOLE NUMBERS INDICATE MILLIMETRES  
DECIMALIZED NUMBERS INDICATE METRES

BENCH MARK: W. side Cavalier Dr., S. of Fairlane Ave., Tblt. in E. Conc. foundation No. 664 Cavalier Dr., 2.5 m S. & 0.2 m below brick of N.E. Cor. of dwelling.



BID OPPORTUNITY 927-2011

<b>LOCATION APPROVED UNDERGROUND STRUCTURES</b>  SUPV. U/G STRUCTURES COMMITTEE _____ DATE _____  NOTE: LOCATION OF UNDERGROUND STRUCTURES AS SHOWN ARE BASED ON THE BEST INFORMATION AVAILABLE BUT NO GUARANTEE IS GIVEN THAT ALL EXISTING UTILITIES ARE SHOWN OR THAT THE GIVEN LOCATIONS ARE EXACT. CONFIRMATION OF EXISTENCE AND EXACT LOCATION OF ALL SERVICES MUST BE OBTAINED FROM THE INDIVIDUAL UTILITIES BEFORE PROCEEDING WITH CONSTRUCTION.	B.M. 40-026 ELEV. 237.452m	<p><b>Stantec Consulting Ltd.</b>                  905 Waverley Street, Winnipeg, Manitoba                  Tel 204-489-5900 Fax 204-453-9012</p>	ENGINEER'S SEAL   CONSULTANT DRAWING NO. <p align="center"><b>C-209</b></p>	<p><b>THE CITY OF WINNIPEG WATER AND WASTE DEPARTMENT</b></p>	SHEET OF <p align="center"><b>112 119</b></p>																						
	<table border="1"> <thead> <tr> <th>NO.</th> <th>REVISIONS</th> <th>DATE</th> <th>BY</th> </tr> </thead> <tbody> <tr> <td> </td> <td> </td> <td> </td> <td> </td> </tr> </tbody> </table>				NO.	REVISIONS	DATE	BY					<table border="1"> <tbody> <tr> <td>DESIGNED BY</td> <td>J.K.H.</td> <td>CHECKED BY</td> <td>W.A.B.</td> </tr> <tr> <td>DRAWN BY</td> <td>K.R.</td> <td>APPROVED BY</td> <td>H.A.K.</td> </tr> <tr> <td>HOR. SCALE:</td> <td>1:500</td> <td>RELEASED FOR CONSTRUCTION:</td> <td> </td> </tr> <tr> <td>VERTICAL:</td> <td>N/A</td> <td>DATE</td> <td>2011.10.08</td> </tr> </tbody> </table>	DESIGNED BY	J.K.H.	CHECKED BY	W.A.B.	DRAWN BY	K.R.	APPROVED BY	H.A.K.	HOR. SCALE:	1:500	RELEASED FOR CONSTRUCTION:		VERTICAL:	N/A
NO.	REVISIONS	DATE	BY																								
DESIGNED BY	J.K.H.	CHECKED BY	W.A.B.																								
DRAWN BY	K.R.	APPROVED BY	H.A.K.																								
HOR. SCALE:	1:500	RELEASED FOR CONSTRUCTION:																									
VERTICAL:	N/A	DATE	2011.10.08																								

\\CD1201-F02\work\_group\1112\active\111213220\drawing\402\_design\sheet\_files\13220c-207-766.dwg  
 Date: 2011-12-20 8:55am Login: Ammeter, Wes