

ADDRESS: 77 DURAND ROAD PROJECT No: 2010-103 SHEET TITLE: FLOOR PLAN & BUILDING AREAS DATE: 2012.02.15 FILE NAME: 2010103\10_RFP_2012.dwg\A1

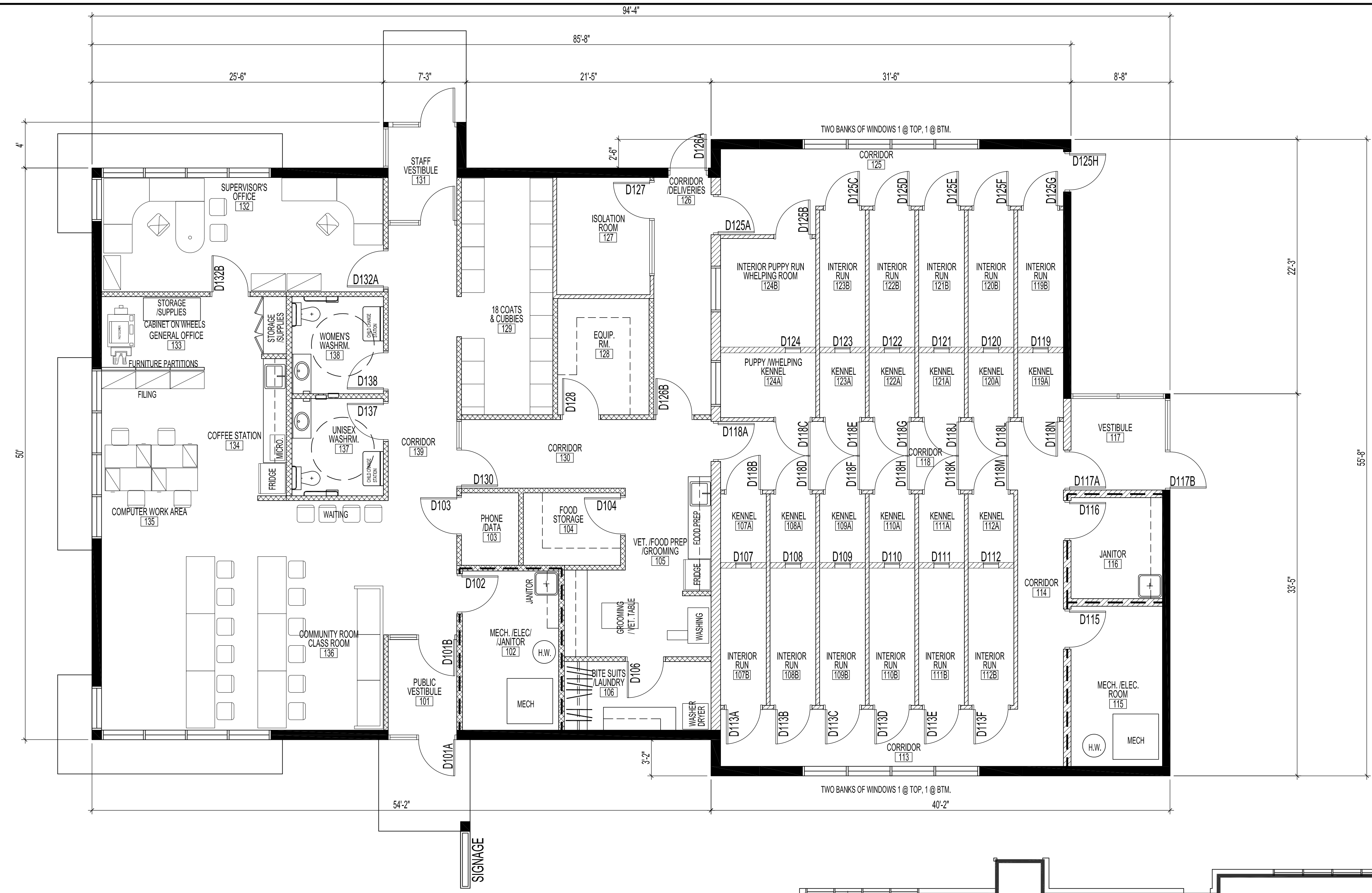

NOTES:

77 DURAND ROAD -CANINE UNIT, FLOOR PLAN
SCALE: 3/16"=1'-0"

BUILDING AREA
GROSS AREA -4,780 SQ. FT. TOTAL (444.1 m²)
INTERIOR AREA -4,550 SQ. FT. TOTAL (423.0 m²)
AREA 'A' -1,530 SQ. FT. (142.1 m²)
AREA 'B' -1,100 SQ. FT. (102.2 m²)
AREA 'C' -1,920 SQ. FT. (178.4 m²)



77 DURAND ROAD -CANINE UNIT, FLOOR PLAN AREAS IN SQUARE FEET /METRES
SCALE: 1/8"=1'-0"

No.	REVISION/DESCRIPTION	BY	DATE
SEAL			

DRAWN	CHKD	CHECKED	DESIGNED	APPROVED
DATE	2012.02.15	USER	APPROVAL	

THE CITY OF WINNIPEG
PLANNING, PROPERTY AND
DEVELOPMENT DEPARTMENT
MUNICIPAL ACCOMMODATIONS DIVISION
3-65 GARRY STREET, R3C 4K4

PROJECT
EAST DISTRICT POLICE STATION
CANINE UNIT BUILDING

77 DURAND ROAD
SHEET TITLE

FLOOR PLAN & BUILDING AREAS

SCALE	PROJECT No:	SHEET No:
AS SHOWN	2010-103	A1

DRAWING SHEET SIZE: A1 (841mm x 594mm) PLOT 1:1