

NOTE: HATCHED AREAS NOT INCLUDED

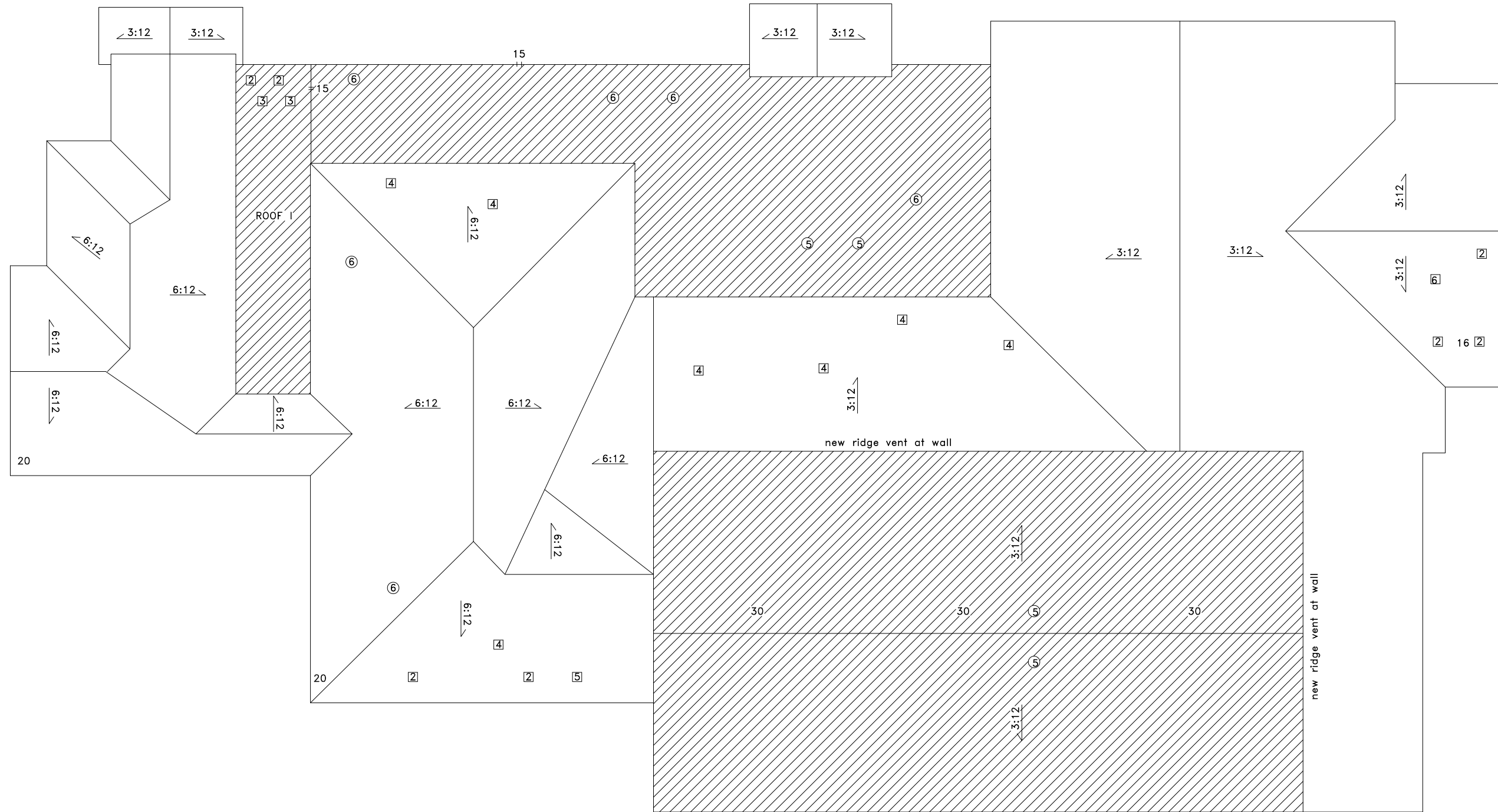

GRAPHIC LEGEND

- Parapet
- Gravel stop
- Gas line
- Control joint
- Expansion joint
- New insulated drain pipe
- Photo vantage point
- Area Label

☒ = attic vent X = leak

KEYNOTE LEGEND

- 1 core sample
- 2 chimney
- 3 AC unit
- 4 vent hood
- 5 ventilator
- 6 vent pipe
- 7 roof drain
- 8 skylight
- 9 eavestrough
- 10 firewall
- 11 antenna
- 12 ladder
- 13 stub column
- 14 roof hatch
- 15 scupper
- 16 pitch box
- 17 HVAC unit
- 18 capped curb
- 19 flag pole
- 20 electrical mast
- 21 cooling tower
- 22 splash pad
- 23 splash pan
- 24 downspout/rainwater leader
- 25 back slope
- 26 cant
- 27 increase slope to drain
- 28 cricket
- 29 parapet/wide flashing
- 30 life line anchor

Approx. Area
sq.ft.

A	=	2369
B	=	3518
C	=	1578
D	=	1248
E	=	1233
F	=	96
G	=	58
H	=	700
I	=	466
Total	=	11536



Notes:
 .01 Contractor is responsible for site verifications of all dimensions
 .02 Drawings are not to be scaled for estimating purposes
 .03 All areas given are approximate
 .04 Contractor is responsible for site verification of existing roof constructions

Stated scale is when in 11x17 format



**AGASSIZ
CONSULTING
GROUP
LTD.**

809 Pipeline Road, Winnipeg, Manitoba
 Phone: 697-8091 Fax: 697-8039

Project: Chalmers Community Center
 480 Chalmers
 Winnipeg, MB

Date: May 2, 2011

Drawing No. R-1

File no: 3222-11

Scale: not to scale