

NOTE: CHAINAGES SHOWN ARE ALONG W R OF EDMONT DR

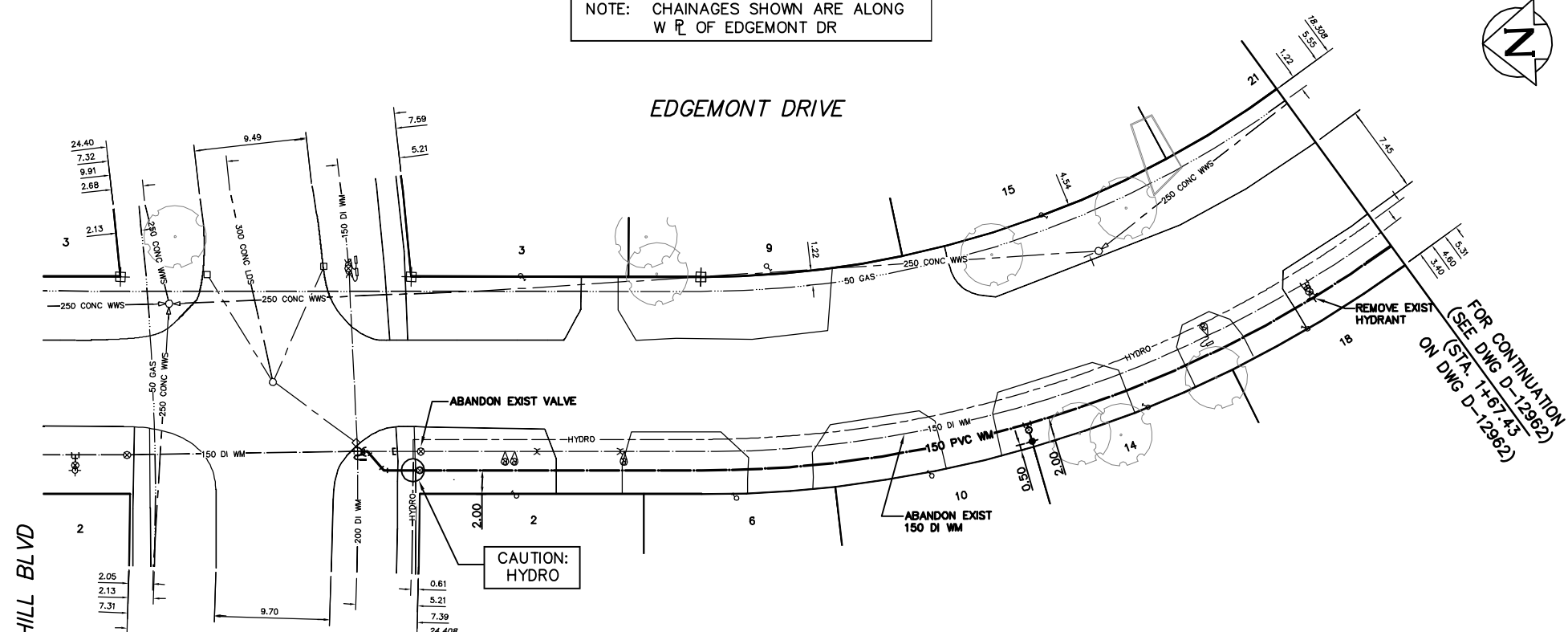

WATER SERVICE INFORMATION					
ADDRESS	MATERIAL	SIZE (mm)	SHORT & LONG MEASUREMENT	CORP. LOCATION	REMARKS
2 EDMONT DR	RESIDENTIAL	20	5.59 S OF N HL	-	-
3 EDMONT DR	RESIDENTIAL	20	8.13 SSL BEAVERHILL	-	-
4 EDMONT DR	RESIDENTIAL	20	5.89 N OF S HL	-	-
5 EDMONT DR	RESIDENTIAL	20	9.21 SSL BEAVERHILL	-	-
6 EDMONT DR	RESIDENTIAL	20	6.50 S OF N HL	-	-
7 EDMONT DR	RESIDENTIAL	20	26.66 SSL BEAVERHILL	-	-
8 EDMONT DR	RESIDENTIAL	20	3.50 N OF S HL	-	-
9 EDMONT DR	RESIDENTIAL	20	28.89 SSL BEAVERHILL	-	-
10 EDMONT DR	RESIDENTIAL	20	6.88 S OF N HL	-	-
11 EDMONT DR	RESIDENTIAL	20	43.68 SSL BEAVERHILL	-	-
12 EDMONT DR	RESIDENTIAL	20	9.45 S OF N HL	-	-
13 EDMONT DR	RESIDENTIAL	20	57.40 WML JADE	-	-
14 EDMONT DR	RESIDENTIAL	20	9.69 W OF E HL	-	-
15 EDMONT DR	RESIDENTIAL	20	52.34 WML JADE	-	-
16 EDMONT DR	RESIDENTIAL	20	6.26 W OF E HL	-	-
17 EDMONT DR	RESIDENTIAL	20	42.42 WML JADE	-	-
18 EDMONT DR	RESIDENTIAL	20	11.28 W OF E HL	-	-
19 EDMONT DR	RESIDENTIAL	20	27.90 WML JADE	-	-
20 EDMONT DR	RESIDENTIAL	20	8.16 W OF E HL	-	-
21 EDMONT DR	RESIDENTIAL	20	7.66 WML JADE	-	-
22 EDMONT DR	RESIDENTIAL	20	7.90 E OF W HL	-	-
23 EDMONT DR	RESIDENTIAL	20	10.17 WML JADE	-	-
24 EDMONT DR	RESIDENTIAL	20	7.10 E OF W HL	-	-
25 EDMONT DR	RESIDENTIAL	20	8.12 EEL JADE	-	-
26 EDMONT DR	RESIDENTIAL	20	9.0 W OF E HL	-	-
27 EDMONT DR	RESIDENTIAL	20	28.36 EEL JADE	3.4 E OF S/C	-
28 EDMONT DR	RESIDENTIAL	20	6.25 E OF W HL	-	-
29 EDMONT DR	RESIDENTIAL	20	40.16 EEL JADE	0.3 E OF S/C	-
30 EDMONT DR	RESIDENTIAL	20	8.31 E OF W HL	-	-
31 EDMONT DR	RESIDENTIAL	20	57.79 EEL JADE	-	-
32 EDMONT DR	RESIDENTIAL	20	10.82 E OF W HL	-	-
33 EDMONT DR	RESIDENTIAL	20	50.71 EEL JADE	-	-
34 EDMONT DR	RESIDENTIAL	20	4.48 E OF W HL	-	-
35 EDMONT DR	RESIDENTIAL	20	118.16 WML HARWICK	-	-
36 EDMONT DR	RESIDENTIAL	20	8.75 E OF W HL	-	-
37 EDMONT DR	RESIDENTIAL	20	103.34 WML HARWICK	1.0 E OF S/C	-
38 EDMONT DR	RESIDENTIAL	20	6.67 E OF W HL	-	-
39 EDMONT DR	RESIDENTIAL	20	100.86 WML HARWICK	-	-
40 EDMONT DR	RESIDENTIAL	20	6.61 E OF W HL	-	-
41 EDMONT DR	RESIDENTIAL	20	82.54 WML HARWICK	2.5 E OF S/C	-
42 EDMONT DR	RESIDENTIAL	20	5.89 E OF W HL	-	-
43 EDMONT DR	RESIDENTIAL	20	64.16 WML HARWICK	-	-
44 EDMONT DR	RESIDENTIAL	20	8.47 E OF W HL	-	-
45 EDMONT DR	RESIDENTIAL	20	64.75 WML HARWICK	-	-
46 EDMONT DR	RESIDENTIAL	20	5.93 E OF W HL	-	-
47 EDMONT DR	RESIDENTIAL	20	47.27 WML HARWICK	0.3 W OF S/C	-
48 EDMONT DR	RESIDENTIAL	20	8.47 E OF W HL	-	-
49 EDMONT DR	RESIDENTIAL	20	46.05 WML HARWICK	-	-
50 EDMONT DR	RESIDENTIAL	20	7.45 E OF W HL	-	-
51 EDMONT DR	RESIDENTIAL	20	26.82 WML HARWICK	0.3 W OF S/C	-
52 EDMONT DR	RESIDENTIAL	20	8.32 E OF W HL	-	-
53 EDMONT DR	RESIDENTIAL	20	27.89 WML HARWICK	-	-
54 EDMONT DR	RESIDENTIAL	20	8.84 E OF W HL	-	-
55 EDMONT DR	RESIDENTIAL	20	5.82 WML HARWICK	-	-
56 EDMONT DR	RESIDENTIAL	20	33.60 E OF W HL	-	-
57 EDMONT DR	RESIDENTIAL	20	5.95 WML HARWICK	-	-
58 EDMONT DR	RESIDENTIAL	20	4.80 W OF E HL	-	SERVICED OFF EDMONT
59 EDMONT DR	RESIDENTIAL	20	9.27 WML HARWICK	-	-
60 EDMONT DR	RESIDENTIAL	20	5.50 S OF N HL	-	-
61 EDMONT DR	RESIDENTIAL	20	10.05 SSL EDMONT	-	-
62 EDMONT DR	RESIDENTIAL	20	4.22 S OF N HL	0.3 W OF S/C	-
63 EDMONT DR	RESIDENTIAL	20	28.54 SSL EDMONT	-	-
64 EDMONT DR	RESIDENTIAL	20	10.23 S OF N HL	-	-
65 EDMONT DR	RESIDENTIAL	20	51.03 SSL EDMONT	-	-
66 EDMONT DR	RESIDENTIAL	20	9.06 S OF N HL	-	-
67 EDMONT DR	RESIDENTIAL	20	67.40 SSL EDMONT	0.3 W OF S/C	-
68 EDMONT DR	RESIDENTIAL	20	5.69 S OF N HL	-	-
69 EDMONT DR	RESIDENTIAL	20	64.93 SSL EDMONT	-	-
70 EDMONT DR	RESIDENTIAL	20	5.80 E OF W HL	-	-
71 EDMONT DR	RESIDENTIAL	20	49.21 SSL EDMONT	-	-
72 EDMONT DR	RESIDENTIAL	20	9.85 N OF S HL	-	-
73 EDMONT DR	RESIDENTIAL	20	28.36 SSL EDMONT	-	-
74 EDMONT DR	RESIDENTIAL	20	8.12 N OF S HL	-	-
75 EDMONT DR	RESIDENTIAL	20	9.76 SSL EDMONT	-	-



NOTE: ALL VALVES TO BE INSTALLED CLOCKWISE TO CLOSE W/ BLACK NUT

\* SERVICES TO BE RENEWED TO R. ALL OTHERS TO BE RECONNECTED

**BEAVERHILL BLVD**

**METRIC**  
WHOLE NUMBERS INDICATE MILLIMETRES  
DECIMALIZED NUMBERS INDICATE METRES

**WARNING**

IF POWER EQUIPMENT OR EXPLOSIVES ARE TO BE USED FOR EXCAVATION ON THIS PROJECT THE CONTRACTOR MUST:

- 1) NOTIFY THE GAS COMPANY OF THE PROPOSED LOCATION OF EXCAVATION.
- 2) TAKE PRECAUTION TO AVOID DAMAGE TO GAS COMPANY INSTALLATIONS.

SEE PROVINCIAL REGULATION 21072 FOR DETAILS

**LOCATION APPROVED UNDERGROUND STRUCTURES**

SUPV. U/G STRUCTURES COMMITTEE DATE

NOTE:  
LOCATION OF UNDERGROUND STRUCTURES AS SHOWN ARE BASED ON THE BEST INFORMATION AVAILABLE BUT NO GUARANTEE IS GIVEN THAT ALL EXISTING UTILITIES ARE SHOWN OR THAT THE GIVEN LOCATIONS ARE EXACT. CONFIRMATION OF EXISTENCE AND EXACT LOCATION OF ALL SERVICES MUST BE OBTAINED FROM THE INDIVIDUAL UTILITIES BEFORE PROCEEDING WITH CONSTRUCTION.

B.M. ELEV.	
CONSTRUCTION COMPLETION DATE: YYYY MM DD	
DESIGNED BY	NC
CHECKED BY	SC
DRAWN BY	RS
APPROVED BY	KZ
SCALE:	
HORIZONTAL	1:250
VERTICAL	1:50
RELEASED FOR CONSTRUCTION	K.R. ZUREK
DATE	2012 04 25
DATE	APRIL 30, 2012
NO.	REVISIONS
DATE	BY
DATE	2012 04 25
DATE	2012 05 01

ENGINEER'S SEAL

**ORIGINAL SIGNED BY S.R.J. COURNOYER 12-04-30**

CONSULTANT DRAWING NUMBER

**THE CITY OF WINNIPEG**  
WATER AND WASTE DEPARTMENT  
ENGINEERING DIVISION

2012 WATERMAIN RENEWALS

**EDGMONT DRIVE**  
BEAVERHILL BOULEVARD TO  
88 M S OF BEAVERHILL BOULEVARD

SHEET 2 OF 14  
CITY DRAWING NUMBER  
D-12961