B SIZE 11" X 17" (279mm x 432mm)

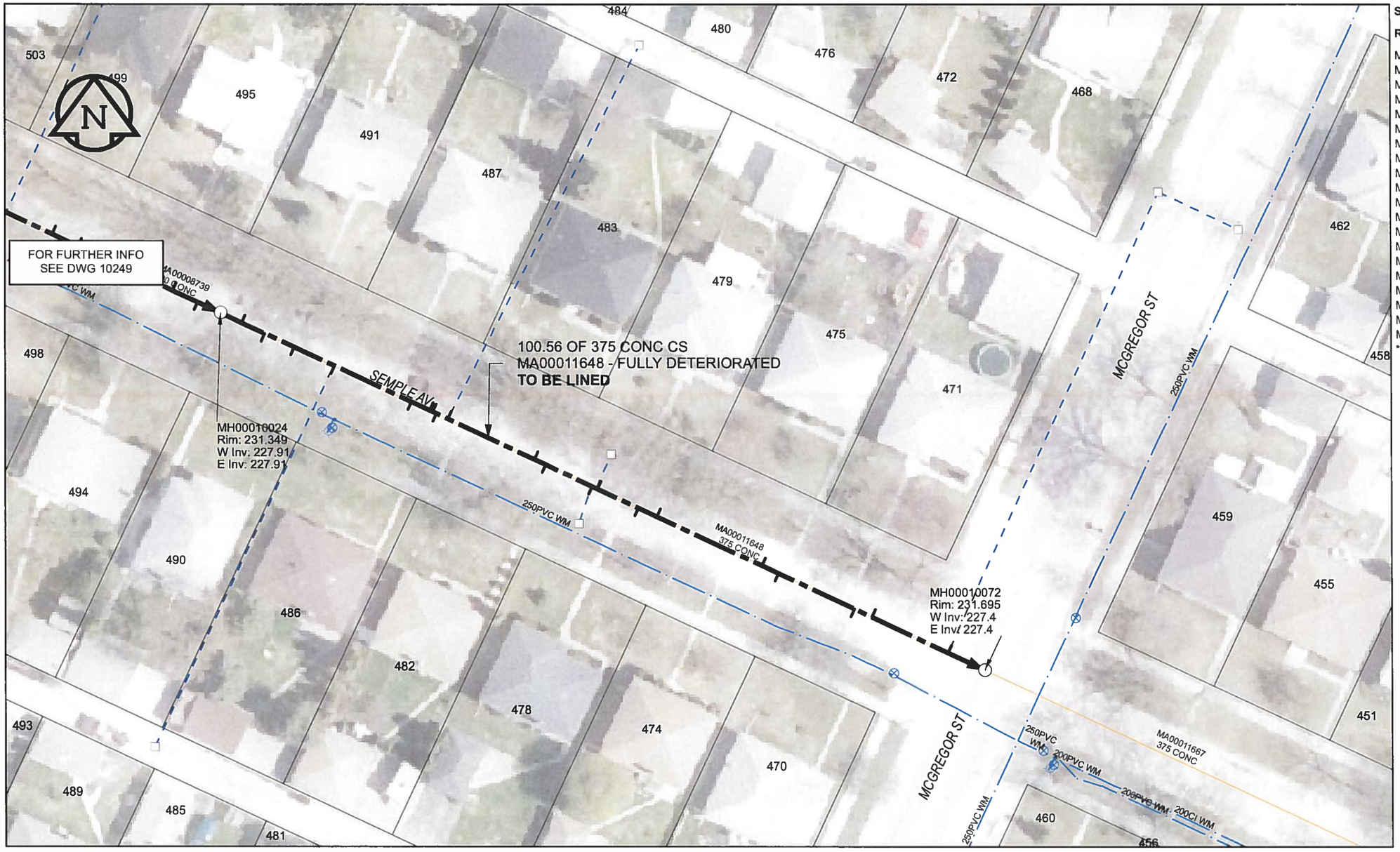

SEWER JUNCTION INFORMATION

REF MH*	DIST FROM* REF MH	SIZE*	CLOCK AT*
MH00010024	2.8	150Ø	11
MH00010024	5.8	150Ø	02
MH00010024	9.7	150Ø	01
MH00010024	15	150Ø	02
MH00010024	25.1	150Ø	01
MH00010024	27.5	150Ø	11
MH00010024	27.9	150Ø	10
MH00010024	28.4	150Ø	01
MH00010024	29.9	150Ø	11
MH00010024	41.3	150Ø	11
MH00010024	42.8	150Ø	01
MH00010024	48.9	150Ø	01
MH00010024	49.6	150Ø	10
MH00010024	55	150Ø	01
MH00010024	57.4	150Ø	11
MH00010024	71.2	150Ø	11
MH00010024	73.4	150Ø	01
MH00010024	83.4	150Ø	01
MH00010024	85.7	150Ø	11
MH00010024	95.7	200Ø	10

*JUNCTION INFORMATION FROM VIDEO INSPECTION

WARNING

IF POWER EQUIPMENT OR EXPLOSIVES ARE TO BE USED FOR EXCAVATION ON THIS PROJECT, THE CONTRACTOR MUST:
1) NOTIFY THE GAS COMPANY OF THE PROPOSED LOCATION OF EXCAVATION.
2) TAKE PRECAUTION TO AVOID DAMAGE TO GAS COMPANY INSTALLATIONS.
SEE PROVINCIAL REGULATION 140/92 FOR DETAILS

APEGM
Certificate of Authorization
AECOM Canada Ltd.
No. 4671 Date: June 21/12

METRIC
WHOLE NUMBERS INDICATE MILLIMETRES
DECIMALIZED NUMBERS INDICATE METRES
0 2.5 5 10 15 20 Meters

BID OPPORTUNITY NO. 374-2012

AECOM REVIEW | DRFT CHK | AD

FILE NAME:250.pdf Saved By: JZ

LOCATION APPROVED
UNDERGROUND STRUCTURES

SUPR. U/G STRUCTURES COMMITTEE DATE

NOTE:
LOCATION OF UNDERGROUND STRUCTURES AS SHOWN ARE BASED ON THE BEST INFORMATION AVAILABLE. BUT NO GUARANTEE IS GIVEN THAT ALL EXISTING UTILITIES ARE SHOWN OR THAT THE GIVEN LOCATIONS ARE EXACT. CONFIRMATION OF EXISTENCE AND EXACT LOCATION OF ALL SERVICES MUST BE OBTAINED FROM THE INDIVIDUAL UTILITIES BEFORE PROCEEDING WITH CONSTRUCTION.

Can-Net GPS Reference Station WINN/810

NO.	REVISIONS	YY/MM/DD	BY
0	ISSUED FOR CONSTRUCTION	12/06/18	JZ

AECOM

DESIGNED BY	ALD	CHECKED BY	CM
DRAWN BY	JZ	APPROVED BY	BW
HOR. SCALE	1:500	RELEASED FOR CONSTRUCTION	
VERT. SCALE	N/A		
DATE	12/06/26	DATE	06-21-12

PROFESSIONAL'S SEAL
PROVINCE OF MANITOBA
K. FITCHETT
June 21/12
REGISTERED ENGINEER

CONSULTANT DRAWING NO.
60250984-01-C-250-R0X.mxd

Winnipeg

THE CITY OF WINNIPEG
WATER AND WASTE DEPARTMENT

2012 SEWER RENEWALS
BY CIPP LINING
CONTRACT 9
SEMPLE AV
1ST MH E OF MCKENZIE ST TO
MH AT MCGREGOR ST

SHEET 80 OF 84

CITY DRAWING NUMBER
10250 REV 0