

**DEMOLITION KEY NOTES - MAINTENANCE GARAGE** ##

1. EXISTING AIR COMPRESSOR AND ASSOCIATED DUCTWORK TO BE REMOVED AND REPLACED WITH NEW.
2. EXISTING DRYER TO BE REMOVED AND REPLACED WITH NEW.
3. EXISTING FLOOR DRAIN TO REMAIN.
4. EXISTING BACK UP AIR COMPRESSOR TO REMAIN.

1 PARTIAL MAINTENANCE GARAGE - DEMOLITION PLAN

M1

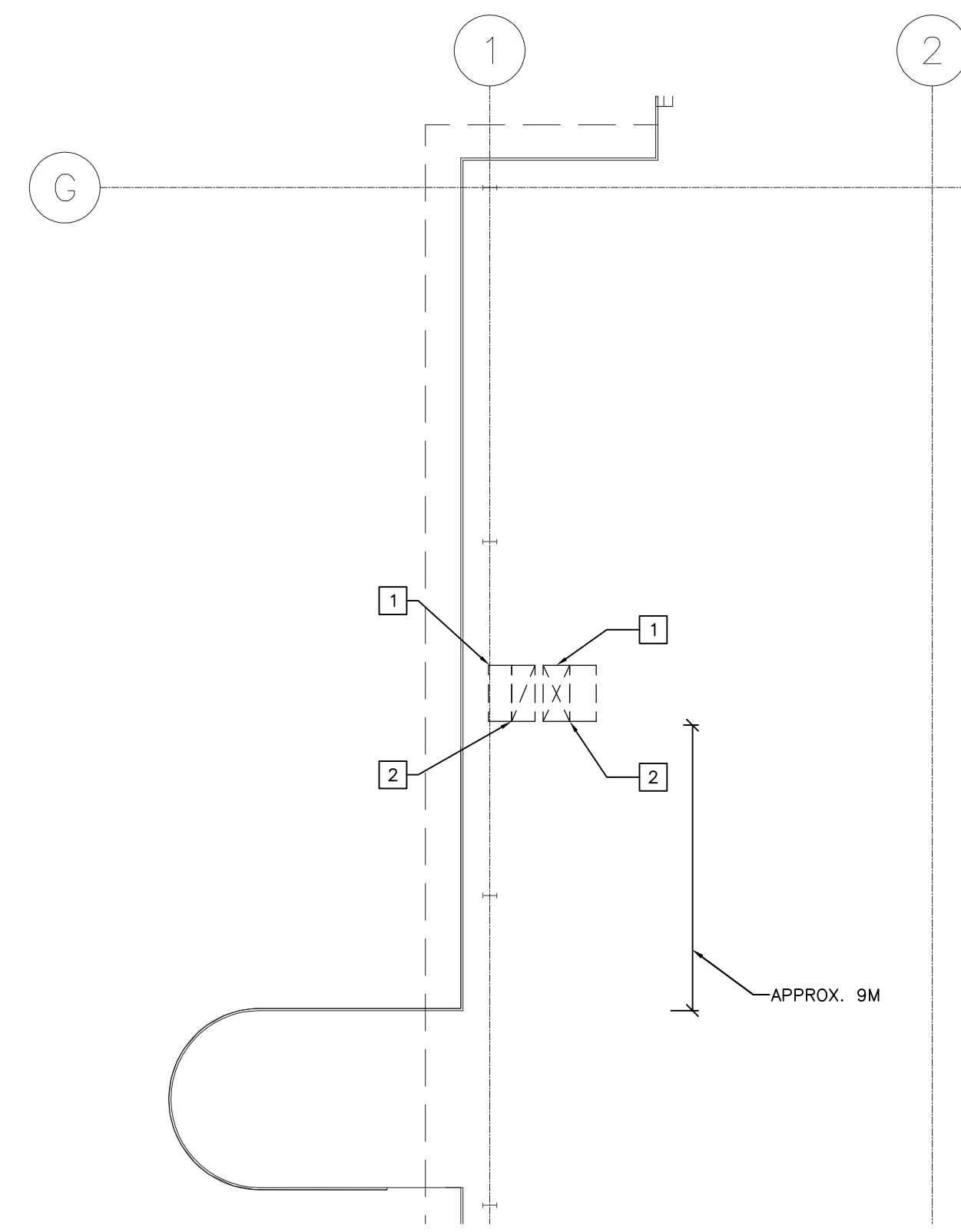

**DEMOLITION KEY NOTES - ROOF** ##

1. EXISTING EXHAUST AND INTAKE GOOSENECK AND ASSOCIATED DUCTWORK TO BE REMOVED. REFER TO RENOVATION PLAN FOR CONTINUATION.
2. CONTRACTOR TO PROVIDE WATER TIGHT CAP, INSULATED AND SECURITY FASTEN, TO ROOF, FOR OPENING.

2 PARTIAL ROOF - DEMOLITION PLAN

M1

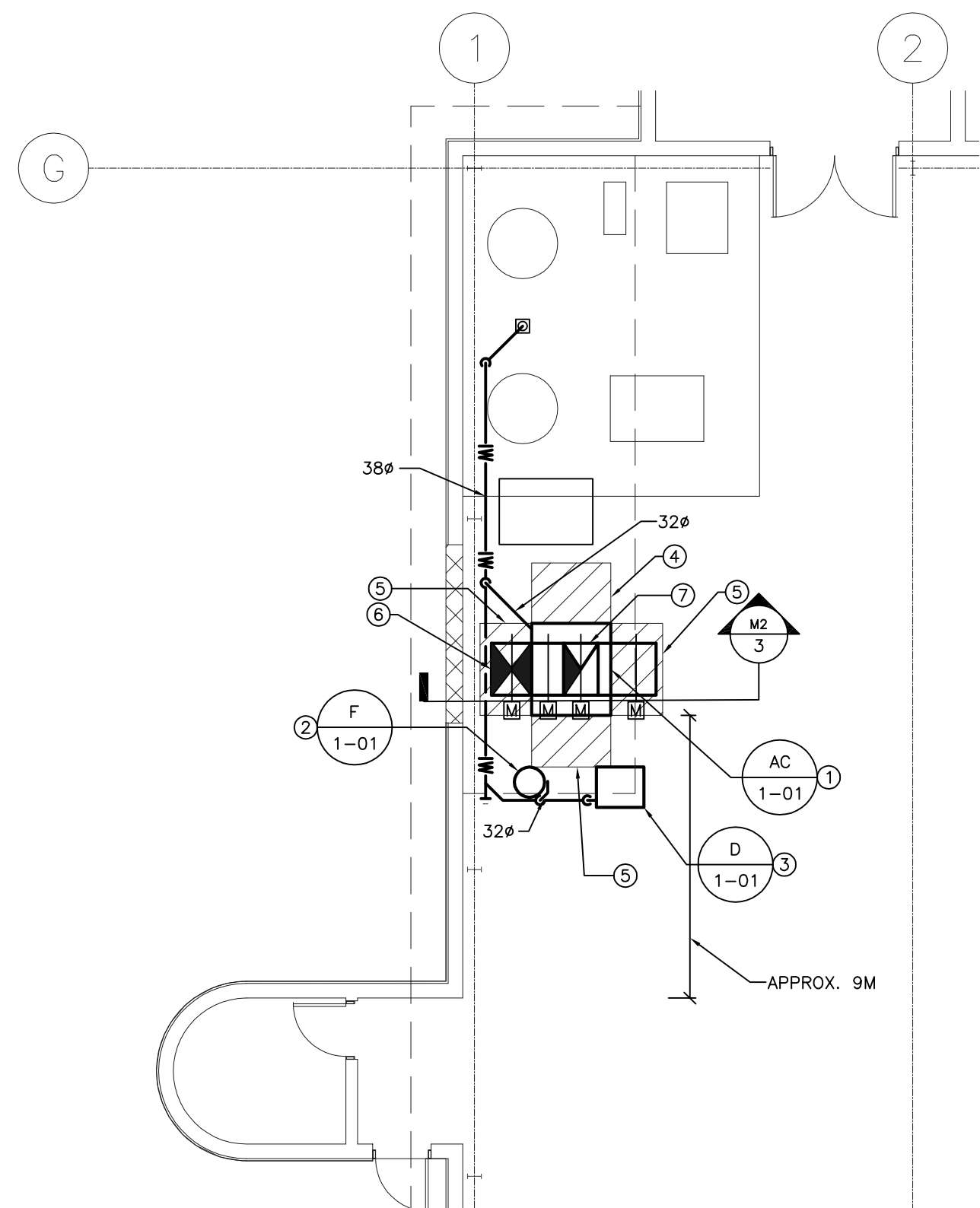

**KEY NOTES - MAINTENANCE GARAGE** ⑦

1. NEW AIR COMPRESSOR. UNIT SIZE: APPROXIMATELY 1600MM X 1370MM REFER TO SPECIFICATION.
2. NEW FILTER. UNIT SIZE: APPROXIMATELY 350MMø REFER TO SPECIFICATION.
3. NEW DRYER. UNIT SIZE: APPROXIMATELY 700MM (WIDTH) X 775MM (DEPTH). REFER TO SPECIFICATION.
4. PROVIDE 1050MM SERVICE CLEARANCE AS MINIMUM REQUIRED FOR EQUIPMENT.
5. PROVIDE 900MM SERVICE CLEARANCE AS MINIMUM REQUIRED FOR EQUIPMENT.
6. NEW INSULATED INTAKE AIR DUCT 700X900 UP TO ROOF GOOSENECK C/W BIRDSCREEN.
7. NEW INSULATED EXHAUST AIR DUCT 700X900 UP TO ROOF GOOSENECK C/W BIRDSCREEN.

3 PARTIAL MAINTENANCE GARAGE - RENOVATION PLAN

M1

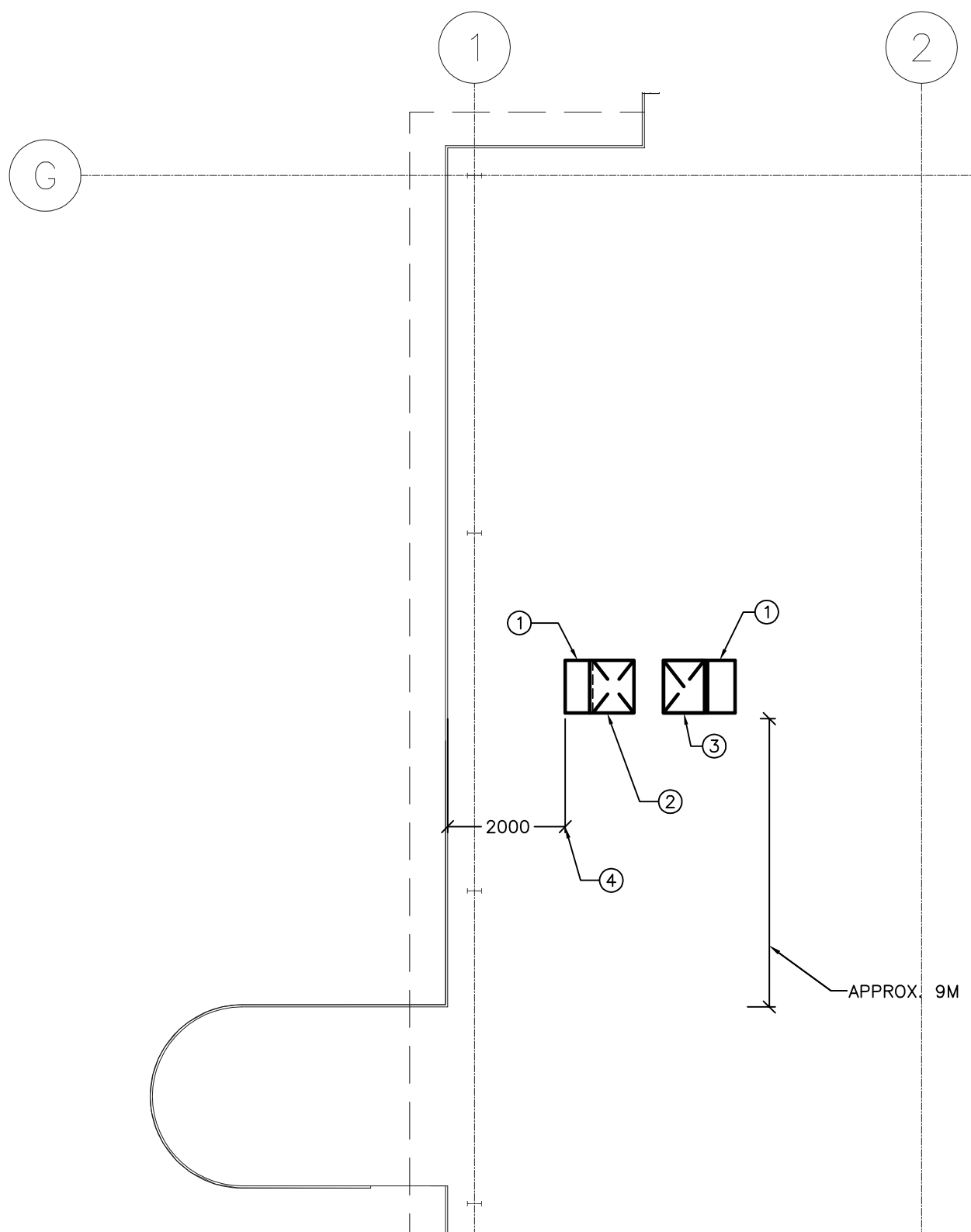

**KEY NOTES - ROOF** ⑦

1. PROVIDE GOOSENECK C/W BIRDSCREEN.
2. NEW 900X700 SUPPLY DUCT DOWN TO AIR COMPRESSOR ON MAIN FLOOR.
3. NEW 700X900 EXHAUST DUCT UP FROM AIR COMPRESSOR ON MAIN FLOOR.
4. CONTRACTOR TO ENSURE 2000MM DISTANCE BETWEEN INTAKE AIR DUCT AND EDGE OF THE ROOF.

4 PARTIAL ROOF - RENOVATION PLAN

M1

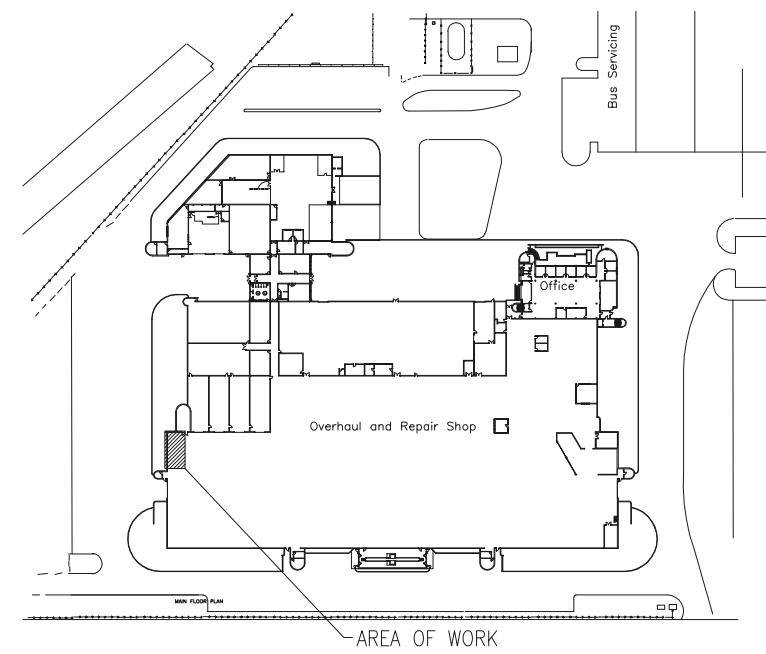

**KEY PLAN**  
N.T.S.

**GENERAL NOTES**

- CONTRACTOR TO VISIT SITE DURING BID AND VERIFY ALL EXISTING SERVICES ON SITE PRIOR TO SUBMITTING BID. REPORT ANY DISCREPANCIES TO CONTRACT ADMINISTRATOR DURING BID PERIOD.
- DRAWINGS ARE SCHEMATIC; DO NOT SCALE DRAWINGS.
- CONTRACTOR TO ENSURE COORDINATION BETWEEN ALL TRADES AND CONTRACT ADMINISTRATOR, ON AND OFF SITE, AS REQUIRED FOR INSTALLATION OF MECHANICAL SYSTEMS. WHERE REROUTING OF PIPING OR ADDITIONAL WORK REASONABLY INCIDENTAL TO ORIGINAL DESIGN INTENT IS REQUIRED, IT SHALL BE PERFORMED AT NO ADDITIONAL COST TO THE CITY.
- CONTRACTOR TO ENSURE THE INSTALLATION (LOCATION AND SERVICE AREA REQUIREMENT, ETC..) FOR ALL EQUIPMENT SHALL BE AS PER MANUFACTURING REQUIREMENT. COORDINATE WITH FACILITY MANAGER THE FINAL LOCATION FOR EQUIPMENT ON SITE.

7.			
6.			
5.			
4.			
3.			
2.	ISSUED FOR BID OPPORTUNITY	JY	22/08/12
1.	ISSUED FOR REVIEW	JY	08/08/12
NO.	Revisions	BY	DD/MM/YY

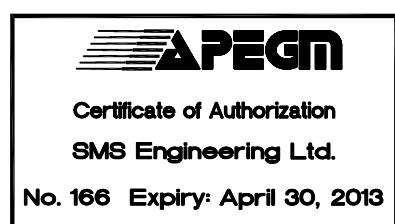

**SMS ENGINEERING**

SMS Engineering Ltd. Consulting Engineers  
770 Bradford Street Winnipeg MB Canada R3H 0N3  
Telephone: 204-775-0291 Fax: 204-772-2153  
sms@smseng.com

Project Title  
**FT ROUGE TRANSIT GARAGE AIR COMPRESSOR REPLACEMENT**  
WINNIPEG MANITOBA

Drawing Title  
**PARTIAL MAINTENANCE GARAGE AND PARTIAL ROOF - DEMOLITION AND RENOVATION PLANS**

Drawn By OT	Checked By JY	Approved By RL
Scale AS NOTED	Date JULY 2012	Project No. 12-194-01
Revision Number 2	Drawing Number M1	Sheet Order 1 OF 2