

LIVING PRAIRIE MUSEUM SHADE STRUCTURE AND WORKSHOP - 2795 NESS AVENUE

DRAWING SCHEDULE:

- L001 COVER SHEET
- L002 GENERAL NOTES
- L003 DEMOLITION PLAN

- L100 MATERIALS & PLANTING PLAN
- L101 LAYOUT PLAN
- L102 GRADING PLAN

- L200 SHADE STRUCTURE PLAN & DETAILS
- L201 SHADE STRUCTURE ELEVATIONS
- L202 WORKSHOP & GREEN ROOF
- L203 WORKSHOP FRAMING

- L300 SITE FURNISHINGS
- L301 LANDSCAPE DETAILS

- E - 1 ELECTRICAL

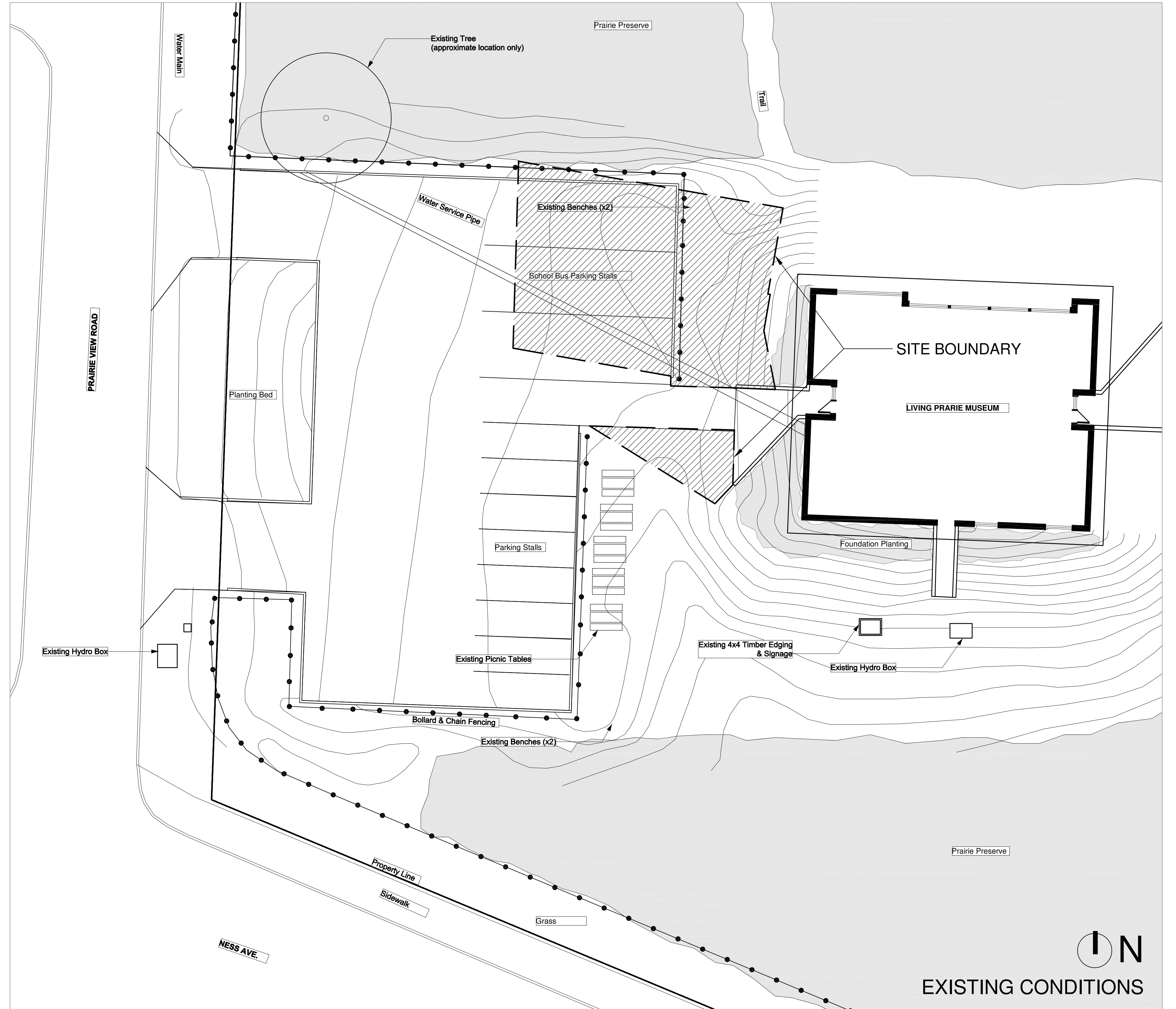

EXISTING CONDITIONS

SCALE: 0 2.5 5 10 M

PLAIN PROJECTS
LANDSCAPE
ARCHITECTURE &
ENVIRONMENTAL
DESIGN
200 Cordova Street, Winnipeg, MB R2N 1A1
(204) 930 0272 / www.plainprojects.ca

the Manitoba Association of
Architects
Elizabeth Wreford Taylor
Member No. 141
June 1/12

Winnipeg
The City of Winnipeg
Planning Property and Development Department
4-183 King Street, Winnipeg, MB R3B 1J1

Project:
LIVING PRAIRIE MUSEUM
SHADE STRUCTURE AND
WORKSHOP -
2795 NESS AVENUE

Project Number: 2011-182

Drawing Title:
COVER SHEET

#	Issue/Revision	Date
1	30% DESIGN REVIEW	JAN. 14, 2012
2	60% DESIGN REVIEW	MAR. 19, 2012
3	90% DESIGN REVIEW	MAY 31, 2012
4	ISSUED FOR TENDER	JUNE 5, 2012

Sheet No:
L001

This drawing is property of the Contract Administrator and is to be used only for the purposes of the Contract Administration. The contractor is responsible for checking and verifying all dimensions and all aspects of construction to the Contract Administrator and shall be liable for any errors.