

1
E3.0.2 **VEHICLE WASH FLOOR PLAN - SECURITY LAYOUT**
SCALE: 1/100

WASH BAY AND HAZARDOUS LOCATION ELECTRICAL NOTES

- ① ALL WRING IN TRUCK BAYS TO COMPLY WITH C.E.C. 20-102. AREA FROM FINISHED FLOOR TO 50mm ABOVE FINISHED FLOOR TO BE HAZARDOUS AREA CLASS 1 ZONE 2. AREA BELOW FLOOR TO BE HAZARDOUS AREA CLASS 1 ZONE 1.
- ② ALL WRING IN WASH BAY TO BE IN COMPLIANCE WITH C.E.C. 22-002 CATEGORY 1.

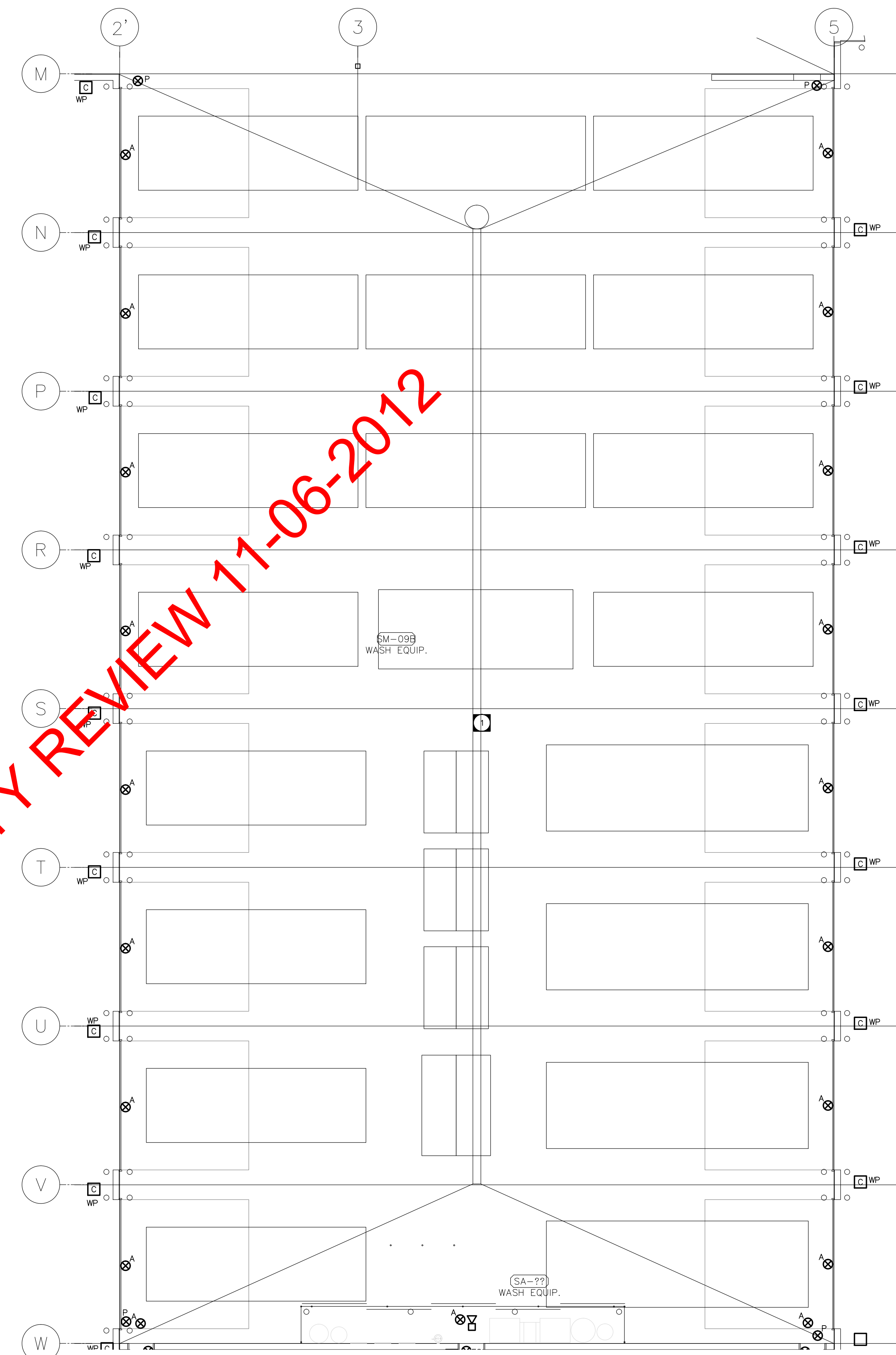

ISSUED FOR CITY REVIEW 11-06-2012

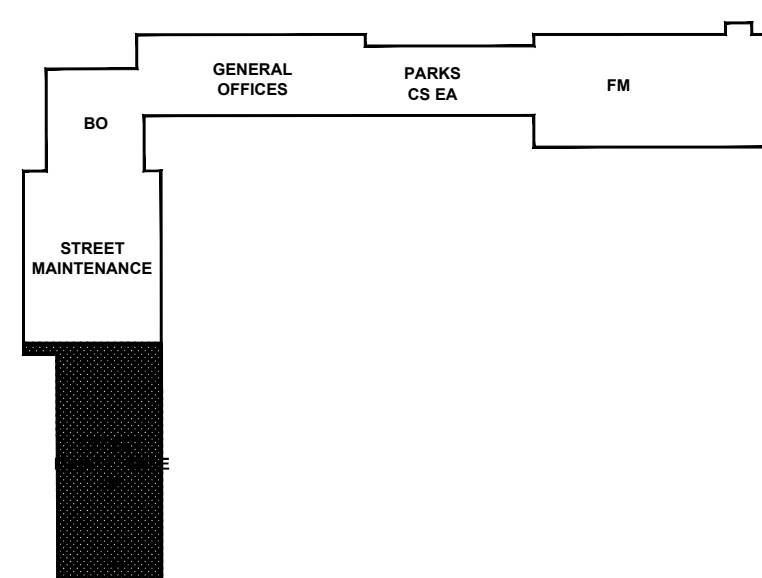

3
E3.0.2 **KEY PLAN**
SCALE: 1/2000

2
E3.0.2 **STREET MAINTENANCE - SECURITY LAYOUT**
SCALE: 1/100

NOT FOR CONSTRUCTION

REV	DESCRIPTION	DATE	BY
3	ISSUED FOR 99% REVIEW	2012.06.04	MZ
2	ISSUED FOR 66% REVIEW	2012.03.06	MZ
1	ISSUED FOR 33% REVIEW	2012.01.06	MZ

APEGM
Certificate of Authorization
Nova 3 Engineering Ltd.
No. 962 Date: _____

NOVA 3 ENGINEERING LTD.
CONSULTING ENGINEERS
201-120 FORT STREET
WINNIPEG, MANITOBA R3C 1C7
TEL: (204) 943-8142
FAX: (204) 942-1276
JN: 31-173

THIS DRAWING IS THE EXCLUSIVE PROPERTY OF NOVA 3 ENGINEERING LTD. AND MAY ONLY BE REPRODUCED WITH THE WRITTEN PERMISSION OF NOVA 3 ENGINEERING LTD. THE CONCEPT AND DESIGN INCORPORATED INTO THIS DRAWING ARE BASED ON INFORMATION PROVIDED BY THE CLIENT AND OTHER RELATED SOURCES. PROFESSIONAL ENGINEER ACCEPTS NO RESPONSIBILITY FOR DRAWING AND DESIGN UNLESS DRAWING IS ACCOMPANIED BY ORIGINAL SEALED AND SIGNED LETTER OF INTENT AND CERTIFICATE OF INSPECTION. REFER TO WWW.NOVA3.CA FOR CAUTIONARY NOTES.

ERNST HANSCH
CONSTRUCTION LTD.

CLIENT: CITY OF WINNIPEG
PUBLIC WORKS DEPARTMENT
PROJECT NUMBER: 31-178E
DRAWN BY: KC
DATE: MARCH 06, 2012
SCALE: AS SHOWN

PROJECT TITLE:
CITY OF WINNIPEG
PUBLIC WORKS EAST YARD COMPLEX
MAIN OFFICE & GARAGES
SHEET TITLE:
MAIN FLOOR SECURITY LAYOUT

SHEET NUMBER:
E3.0.2
REVISION NUMBER:
0