

**APPENDIX A**

**SOILS INVESTIGATION REPORT**



19 March 2010  
Project No. WX16182

Manitoba Housing and Renewal Corporation  
c/o  
Stantec Consulting Ltd.  
905 Waverly Street  
Winnipeg, MB V  
R3T 5P4

**Re: Test Hole Program  
Waverley West Subdivision Phase II  
Winnipeg, Manitoba**

## **1.0 INTRODUCTION**

As authorized by the Manitoba Housing and Renewal Corporation (MHRC), AMEC, Earth & Environmental, a division of AMEC Americas Ltd. (AMEC), has completed a test hole drilling program for a proposed subdivision located west of the current Waverley West Subdivision in Winnipeg, Manitoba.

The Terms of Reference were present in AMEC's proposal WPG2010.036, dated 29 January 2010. The purpose of the test hole drilling was to determine the general subsurface soil and groundwater conditions, at the site, based on the findings of 33 test holes drilled along the proposed roadways and retention ponds.

## **2.0 SITE CONDITIONS**

At the time of the field investigation, the site consisted of undeveloped farm land and was snow covered. The area was generally flat lying.

## **3.0 FIELD INVESTIGATION**

Between the dates of 18<sup>th</sup> February to 5<sup>th</sup> March 2010, 33 test holes (TH01 to TH33) were drilled within the proposed subdivision at locations pre-selected by Stantec Consulting, the civil engineer for the project. The test holes were advanced, utilizing a CME Truck mounted drill rig equipped with 125mm solid stem augers, and operated by Subterranean (Manitoba) Ltd. of Winnipeg, Manitoba. Test hole logging and site supervision was provided by Mr. Brad Humbert and Mr. Anthony Lospe, of AMEC on a full-time basis. The test holes were each advanced to the depths pre-determined by Stantec, and were either 3.1m or 6.1m below existing grade. The test hole locations are located on Figure 1 attached to this report. All test holes were located with our handheld Garmin GPS with an accuracy of +/-3m.

All soils observed during test hole drilling were visually classified on site according to the Modified Unified Soil Classification System. Groundwater and drilling conditions, as well as any pertinent subsurface observations, were also recorded at the time of the investigation. Disturbed soil samples were taken at regular depth intervals from the auger cuttings. Pocket Penetrometer tests were performed on the auger cuttings.

Upon completion of drilling, the test holes were backfilled with auger cuttings, after verification of the short-term sloughing and seepage conditions, with excess cuttings left adjacent to the test holes.

The test hole logs are presented in Figures 2 through 34 and show the soil profiles, results of the laboratory testing, and comments relative to groundwater and sloughing conditions encountered.

#### **4.0 LABORATORY TESTING**

All soil samples obtained during the field investigation were labeled, sealed in plastic bags to limit moisture loss and transported to AMEC's Soils Laboratory in Winnipeg for further examination and testing. All samples were visually classified by the Project Engineer to confirm the field classifications and soil samples from select test holes were tested to determine their natural moisture contents. The laboratory testing results are shown on the individual test hole logs.

#### **5.0 SUBSURFACE CONDITIONS**

##### **5.1 SOIL PROFILE**

In general a layer of clay topsoil was present at each of the test holes and varied from 75 to 300 mm thick. Generally, below the topsoil was a medium plastic silty clay which was damp to moist and firm. Underlying the medium plastic clay was a high plastic lacustrine clay. The lacustrine clay was generally, silty, brown, damp to moist and stiff to very stiff. In the 6.1 m deep holes, the clay often became firm and grey with increasing depth.

In many of the test holes a low plastic silt layer was observed within the high plastic clay. This layer was generally less than about 0.5 m thick and was moist to very moist, soft to firm and tan-brown.

A detailed description of the soil profile encountered at the test hole locations can be found on the test hole logs, Figures 2 to 34.

##### **5.2 GROUNDWATER CONDITIONS**

The test holes were left open for approximately five minutes after completion of drilling to observe the short-term groundwater seepage and sloughing conditions. No sloughing or water seepage was encountered within any of the test holes during this time period. However, it should be noted that only short-term seepage and sloughing conditions were observed and that groundwater levels can fluctuate annually, seasonally, or as a result of construction activity.

##### **5.3 POWER AUGER REFUSAL**

Auger refusal was not encountered during the field investigation as noted above.

## 6.0 CLOSURE

The findings of this report were based on the results of field and laboratory investigations, combined with the soil and ground water conditions encountered at the 33 test holes. If conditions are encountered that appear to be different from those shown by the test holes drilled at this site and described in this report, this office should be notified.

The site investigation was conducted for the sole purpose of assessing soil conditions. No engineering recommendations are provided herein. Although no environmental issues were identified during the fieldwork, this does not indicate that no such issues exist. If the owner or other parties have any concern regarding the presence of environmental issues, then an appropriate level environmental assessment should be conducted.

Soil conditions, by their nature, can be highly variable across a site. The placement of fill and prior construction activities on a site can contribute to the variability especially near surface soil conditions. A contingency should always be included in any construction budget to allow for the possibility of variation in soil conditions, which may result in modification of the design and construction procedures.

This report was prepared exclusively for MHRC and their agents for the proposed development as described in the report. The data provided herein should not be used for any other purpose, or by any other parties, without written authorization of AMEC. The use of this report by third parties is done so at the risk and responsibility of those parties. The findings of the report were prepared in accordance with generally accepted professional engineering principles and practice. No other warranty, expressed or implied, is given.

Yours truly,  
**AMEC Earth & Environmental**

\_\_\_\_\_  
Brad Humbert, GIT

  
\_\_\_\_\_  
Trevor Gluck, P. Eng.  
Staff Geotechnical Engineer

Reviewed By:

  
\_\_\_\_\_  
Harley Pankratz, P. Eng.  
Vice President Man/Sask



P:\Jobs\16100's\16182 - Waverly West - Stantec\Drawings\WX16182 - TH LOC PLAN - MAR 2010.dwg



NOTE: THIS DRAWING SHOULD BE READ IN CONJUNCTION WITH THE AMEC EARTH & ENVIRONMENTAL REPORT No. WX16182 DATED MARCH 2010.

CLIENT LOGO

CLIENT:  
**MANITOBA HOUSING AND RENEWAL CORPORATION**  
 C/O STANTEC CONSULTING LTD.

**AMEC Earth & Environmental**  
 440 DOVERCOURT DRIVE  
 WINNIPEG, MANITOBA R3Y 1N4  
 PHONE: 204.488.2997 FAX: 204.489.8261

DWN BY: AL  
 CHK'D BY: TG  
 DATUM: NAD83  
 PROJECTION: UTM Zone 14U  
 SCALE: AS SHOWN

PROJECT  
**TEST HOLE PROGRAM**  
**WAVERLEY WEST SUBDIVISION PHASE II**  
**WINNIPEG, MANITOBA**

TITLE  
**TEST HOLE LOCATION PLAN**

DATE: MARCH 2010  
 PROJECT NO: WX16182  
 REV. NO.: A  
 FIGURE No. FIGURE 01



PROJECT: Waverley West Subdivison Phase II	DRILLED BY: Subterranean (Manitoba) Ltd.	BORE HOLE NO: TH01
CLIENT: Stantec Consulting Ltd.	DRILL TYPE: CME Tandem Axle	PROJECT NO: WX16182
LOCATION: Waverley West, Winnipeg, MB	DRILL METHOD: 125mm SSA	ELEVATION:

SAMPLE TYPE	<input checked="" type="checkbox"/> Shelby Tube	<input type="checkbox"/> No Recovery	<input checked="" type="checkbox"/> SPT (N)	<input type="checkbox"/> Grab Sample	<input type="checkbox"/> Split-Pen	<input type="checkbox"/> Core
BACKFILL TYPE	<input checked="" type="checkbox"/> Bentonite	<input type="checkbox"/> Pea Gravel	<input checked="" type="checkbox"/> Drill Cuttings	<input type="checkbox"/> Grout	<input type="checkbox"/> Slough	<input type="checkbox"/> Sand

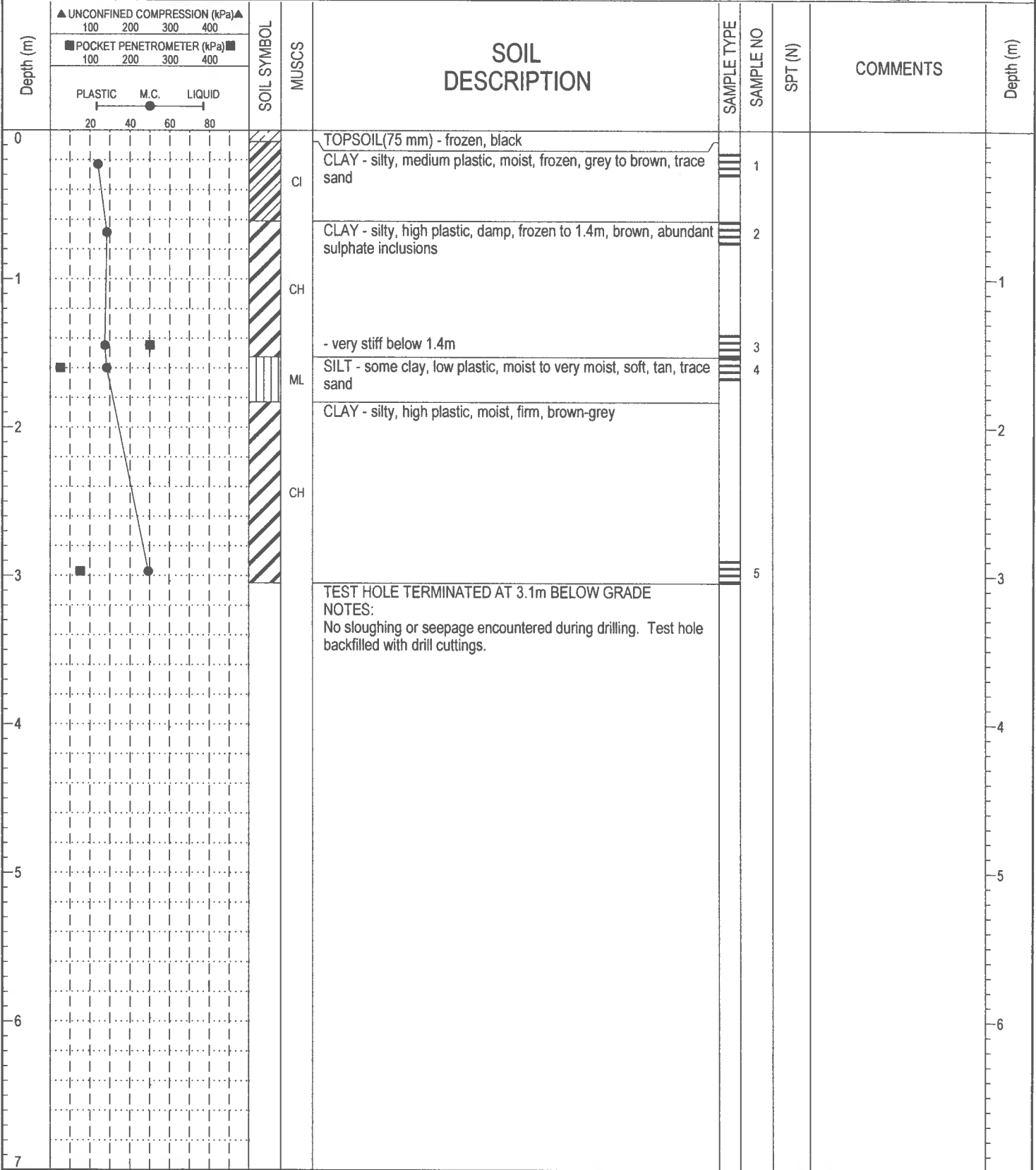

16182 - WAVERLEY WEST.GPJ - 10/03/19 09:54 AM (GEOTECHNICAL REVISED)



**AMEC Earth and Environmental**  
 Winnipeg, Manitoba

LOGGED BY: AL	COMPLETION DEPTH: 3.1 m
REVIEWED BY: TG	COMPLETION DATE: February 18, 2010
Figure No. 2	Page 1 of 1

PROJECT: Waverley West Subdivison Phase II	DRILLED BY: Subterranean (Manitoba) Ltd.	BORE HOLE NO: TH02
CLIENT: Stantec Consulting Ltd.	DRILL TYPE: CME Tandem Axle	PROJECT NO: WX16182
LOCATION: Waverley West, Winnipeg, MB	DRILL METHOD: 125mm SSA	ELEVATION:
SAMPLE TYPE	<input checked="" type="checkbox"/> Shelby Tube <input type="checkbox"/> No Recovery <input checked="" type="checkbox"/> SPT (N) <input type="checkbox"/> Grab Sample <input type="checkbox"/> Split-Pen <input type="checkbox"/> Core	
BACKFILL TYPE	<input checked="" type="checkbox"/> Bentonite <input type="checkbox"/> Pea Gravel <input checked="" type="checkbox"/> Drill Cuttings <input type="checkbox"/> Grout <input type="checkbox"/> Slough <input type="checkbox"/> Sand	

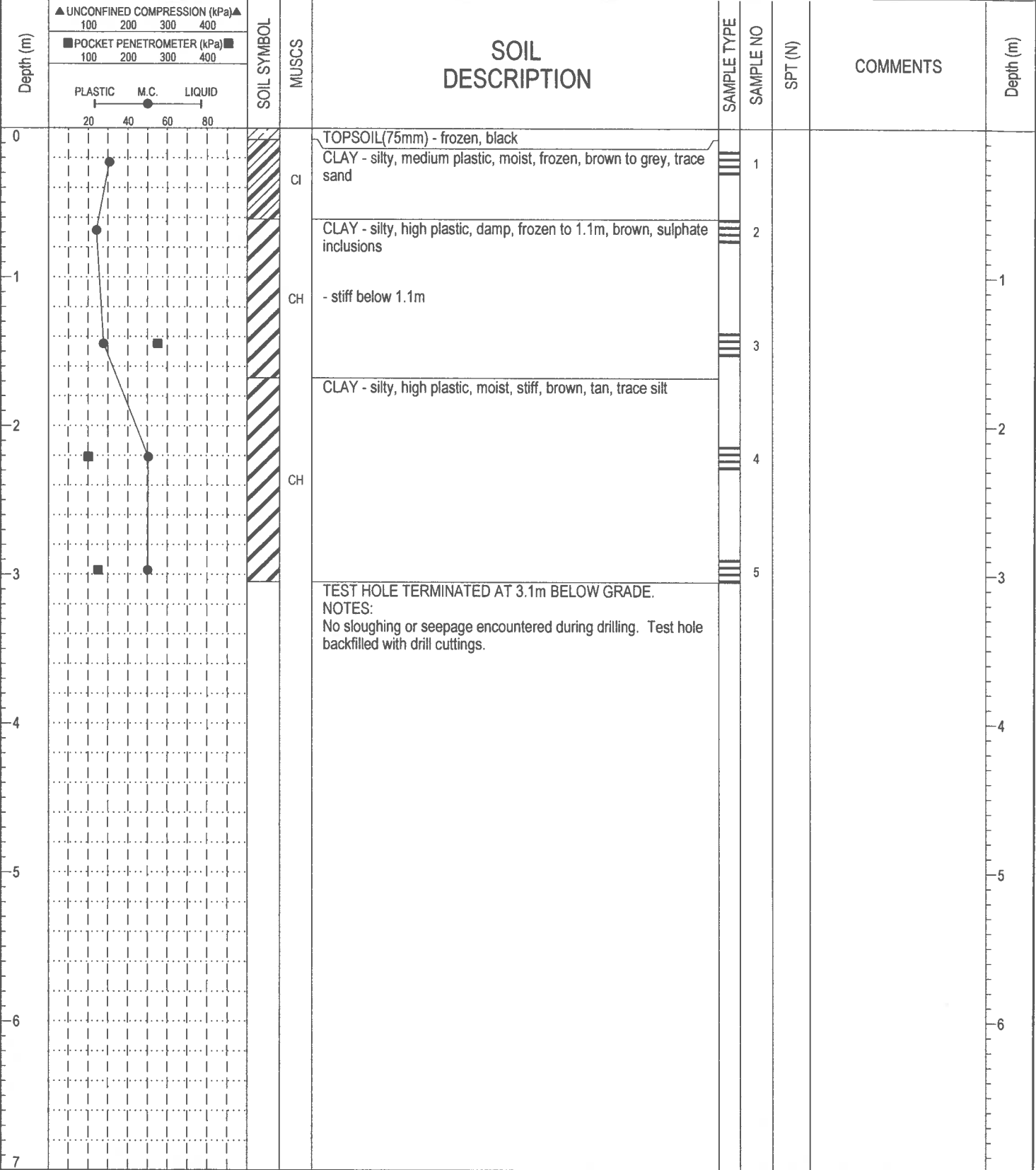

16182 - WAVERLEY WEST.GPJ - 10/03/19 09:54 AM (GEOTECHNICAL REVISED)



AMEC Earth and Environmental  
Winnipeg, Manitoba

LOGGED BY: AL	COMPLETION DEPTH: 3.1 m
REVIEWED BY: TG	COMPLETION DATE: February 18, 2010
Figure No. 3	Page 1 of 1

PROJECT: Waverley West Subdivison Phase II	DRILLED BY: Subterranean (Manitoba) Ltd.	BORE HOLE NO: TH03
CLIENT: Stantec Consulting Ltd.	DRILL TYPE: CME Tandem Axle	PROJECT NO: WX16182
LOCATION: Waverley West, Winnipeg, MB	DRILL METHOD: 125mm SSA	ELEVATION:
SAMPLE TYPE	<input checked="" type="checkbox"/> Shelby Tube <input type="checkbox"/> No Recovery <input checked="" type="checkbox"/> SPT (N) <input type="checkbox"/> Grab Sample <input type="checkbox"/> Split-Pen <input type="checkbox"/> Core	
BACKFILL TYPE	<input checked="" type="checkbox"/> Bentonite <input type="checkbox"/> Pea Gravel <input checked="" type="checkbox"/> Drill Cuttings <input type="checkbox"/> Grout <input type="checkbox"/> Slough <input type="checkbox"/> Sand	

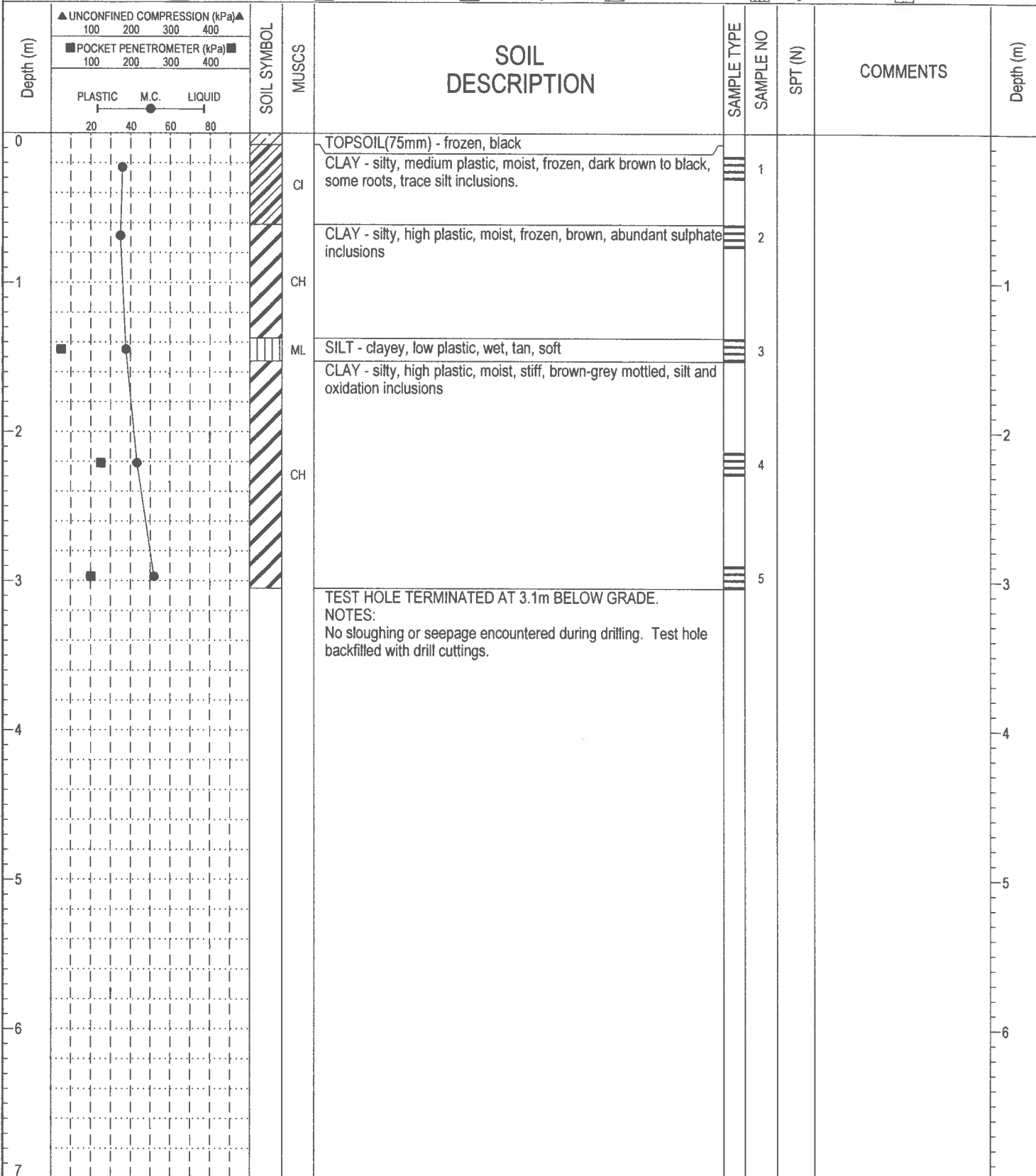

16182 - WAVERLEY WEST.GPJ 10/03/19 09:54 AM (GEOTECHNICAL REVISED)



AMEC Earth and Environmental  
Winnipeg, Manitoba

LOGGED BY: BH  
REVIEWED BY: TG  
Figure No. 4

COMPLETION DEPTH: 3.1 m  
COMPLETION DATE: February 19, 2010



PROJECT: Waverley West Subdivison Phase II	DRILLED BY: Subterranean (Manitoba) Ltd.	BORE HOLE NO: TH04
CLIENT: Stantec Consulting Ltd.	DRILL TYPE: CME Tandem Axle	PROJECT NO: WX16182
LOCATION: Waverley West, Winnipeg, MB	DRILL METHOD: 125mm SSA	ELEVATION:
SAMPLE TYPE <input checked="" type="checkbox"/> Shelby Tube <input type="checkbox"/> No Recovery <input checked="" type="checkbox"/> SPT (N) <input type="checkbox"/> Grab Sample <input type="checkbox"/> Split-Pen <input type="checkbox"/> Core		
BACKFILL TYPE <input checked="" type="checkbox"/> Bentonite <input type="checkbox"/> Pea Gravel <input checked="" type="checkbox"/> Drill Cuttings <input type="checkbox"/> Grout <input type="checkbox"/> Slough <input type="checkbox"/> Sand		

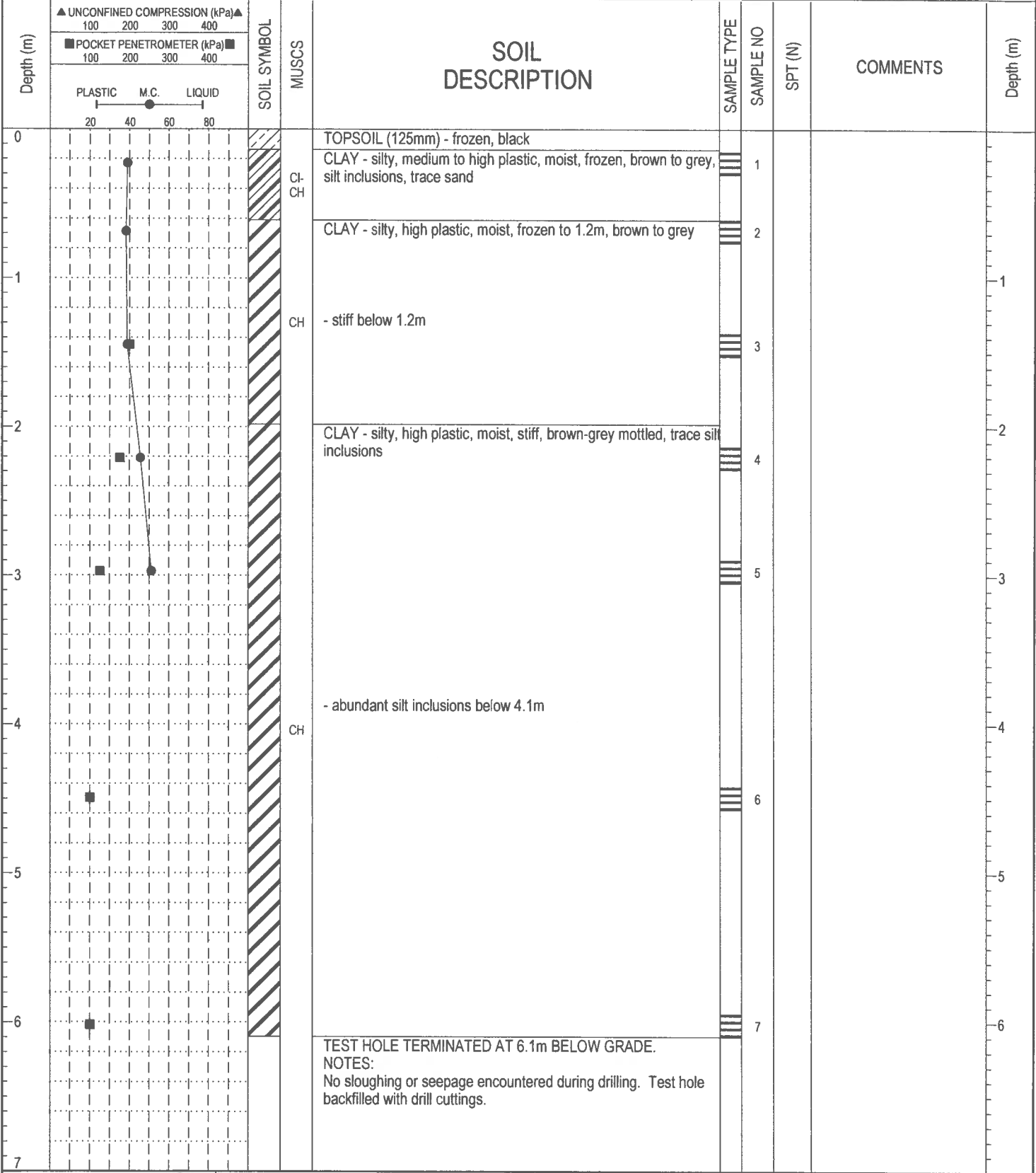

16182 - WAVERLEY WEST.GPJ 10/03/19 09:54 AM (GEOTECHNICAL REVISED)



**AMEC Earth and Environmental**  
Winnipeg, Manitoba

LOGGED BY: BH  
REVIEWED BY: TG  
Figure No. 5

COMPLETION DEPTH: 6.1 m  
COMPLETION DATE: February 19, 2010  
Page 1 of 1

PROJECT: Waverley West Subdivison Phase II	DRILLED BY: Subterranean (Manitoba) Ltd.	BORE HOLE NO: TH05
CLIENT: Stantec Consulting Ltd.	DRILL TYPE: CME Tandem Axle	PROJECT NO: WX16182
LOCATION: Waverley West, Winnipeg, MB	DRILL METHOD: 125mm SSA	ELEVATION:
SAMPLE TYPE	<input type="checkbox"/> Shelby Tube <input type="checkbox"/> No Recovery <input checked="" type="checkbox"/> SPT (N) <input type="checkbox"/> Grab Sample <input type="checkbox"/> Split-Pen <input type="checkbox"/> Core	
BACKFILL TYPE	<input checked="" type="checkbox"/> Bentonite <input type="checkbox"/> Pea Gravel <input checked="" type="checkbox"/> Drill Cuttings <input type="checkbox"/> Grout <input type="checkbox"/> Slough <input type="checkbox"/> Sand	

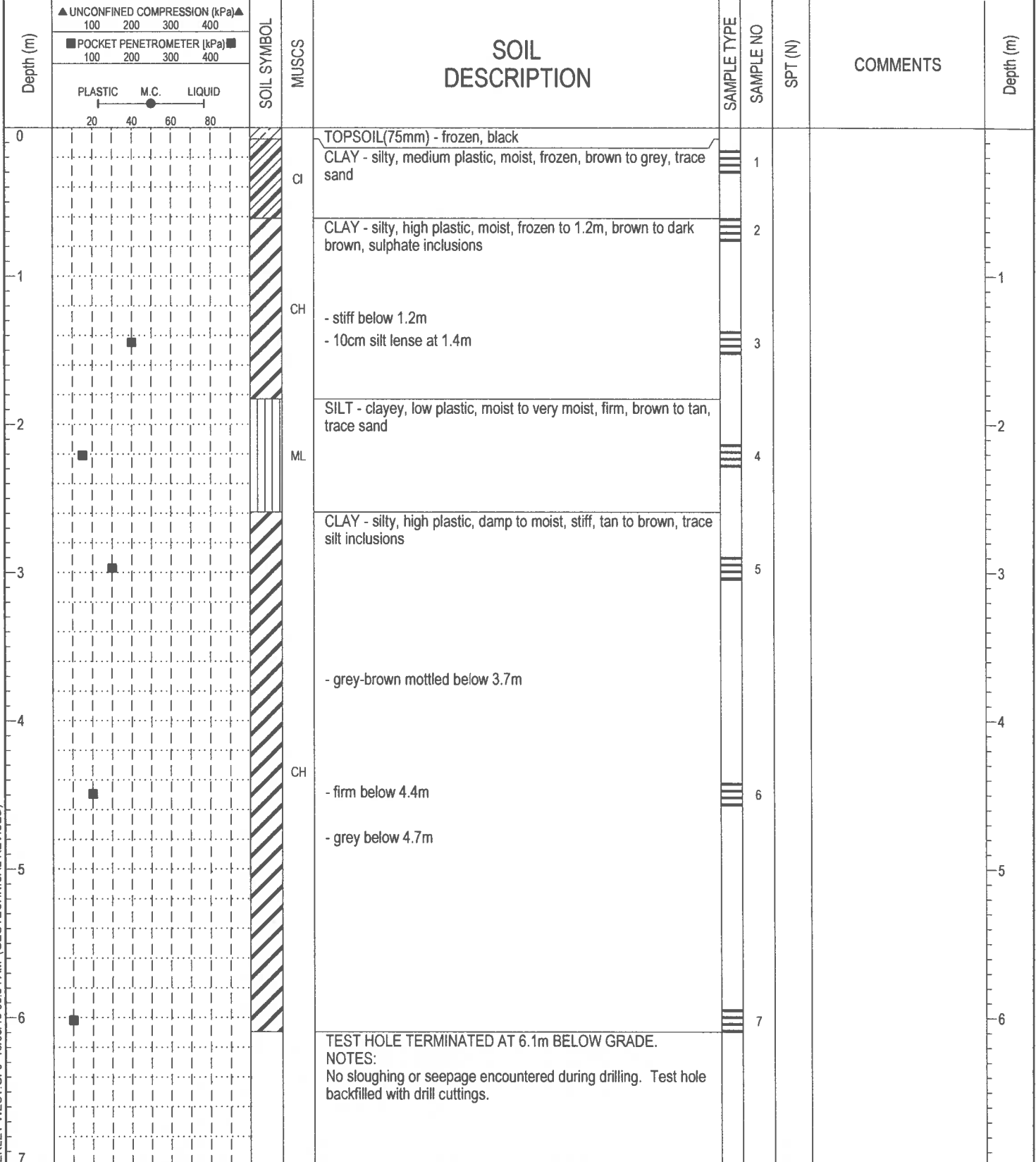

16182 - WAVERLEY WEST.GPJ 10/03/19 09:54 AM (GEOTECHNICAL REVISED)



**AMEC Earth and Environmental**  
Winnipeg, Manitoba

LOGGED BY: AL  
REVIEWED BY: TG  
Figure No. 6

COMPLETION DEPTH: 6.1 m  
COMPLETION DATE: March 2, 2010  
Page 1 of 1

PROJECT: Waverley West Subdivison Phase II	DRILLED BY: Subterranean (Manitoba) Ltd.	BORE HOLE NO: TH06
CLIENT: Stantec Consulting Ltd.	DRILL TYPE: CME Tandem Axle	PROJECT NO: WX16182
LOCATION: Waverley West, Winnipeg, MB	DRILL METHOD: 125mm SSA	ELEVATION:
SAMPLE TYPE	<input checked="" type="checkbox"/> Shelby Tube <input type="checkbox"/> No Recovery <input checked="" type="checkbox"/> SPT (N) <input type="checkbox"/> Grab Sample <input type="checkbox"/> Split-Pen <input type="checkbox"/> Core	
BACKFILL TYPE	<input checked="" type="checkbox"/> Bentonite <input type="checkbox"/> Pea Gravel <input checked="" type="checkbox"/> Drill Cuttings <input type="checkbox"/> Grout <input type="checkbox"/> Slough <input type="checkbox"/> Sand	

Depth (m)	UNCONFINED COMPRESSION (kPa)		SOIL SYMBOL	MUSCS	SOIL DESCRIPTION	SAMPLE TYPE	SAMPLE NO	SPT (N)	COMMENTS	Depth (m)
	▲	■								
POCKET PENETROMETER (kPa)		PLASTIC		M.C.		LIQUID				
100 200 300 400		20 40 60 80		100 200 300 400		100 200 300 400				
0					TOPSOIL(150mm) - frozen, black					
			CI		CLAY - silty, medium plastic, moist, frozen, grey to brown, trace sand	III	1			
			CH		CLAY - silty, high plastic, moist, frozen, brown to dark brown, silt and sulphate inclusions	III	2			
			ML		SILT - some clay to clayey, low plastic, moist to very moist, soft, tan, trace sand	III	3			
			CH		CLAY - silty, high plastic, moist, stiff, brown-grey mottled, trace silt and sulphate inclusions	III	4			
					TEST HOLE TERMINATED AT 3.1m BELOW GRADE. NOTES: No sloughing or seepage encountered during drilling. Test hole backfilled with drill cuttings.	III	5			

16182 - WAVERLEY WEST.GPJ 10/03/19 09:54 AM (GEOTECHNICAL REVISED)



AMEC Earth and Environmental  
Winnipeg, Manitoba

LOGGED BY: BH  
REVIEWED BY: TG  
Figure No. 7

COMPLETION DEPTH: 3.1 m  
COMPLETION DATE: February 19, 2010

PROJECT: Waverley West Subdivison Phase II	DRILLED BY: Subterranean (Manitoba) Ltd.	BORE HOLE NO: TH07
CLIENT: Stantec Consulting Ltd.	DRILL TYPE: CME Tandem Axle	PROJECT NO: WX16182
LOCATION: Waverley West, Winnipeg, MB	DRILL METHOD: 125mm SSA	ELEVATION:
SAMPLE TYPE	<input checked="" type="checkbox"/> Shelby Tube <input type="checkbox"/> No Recovery <input checked="" type="checkbox"/> SPT (N) <input type="checkbox"/> Grab Sample <input type="checkbox"/> Split-Pen <input type="checkbox"/> Core	
BACKFILL TYPE	<input checked="" type="checkbox"/> Bentonite <input type="checkbox"/> Pea Gravel <input type="checkbox"/> Drill Cuttings <input type="checkbox"/> Grout <input type="checkbox"/> Slough <input type="checkbox"/> Sand	

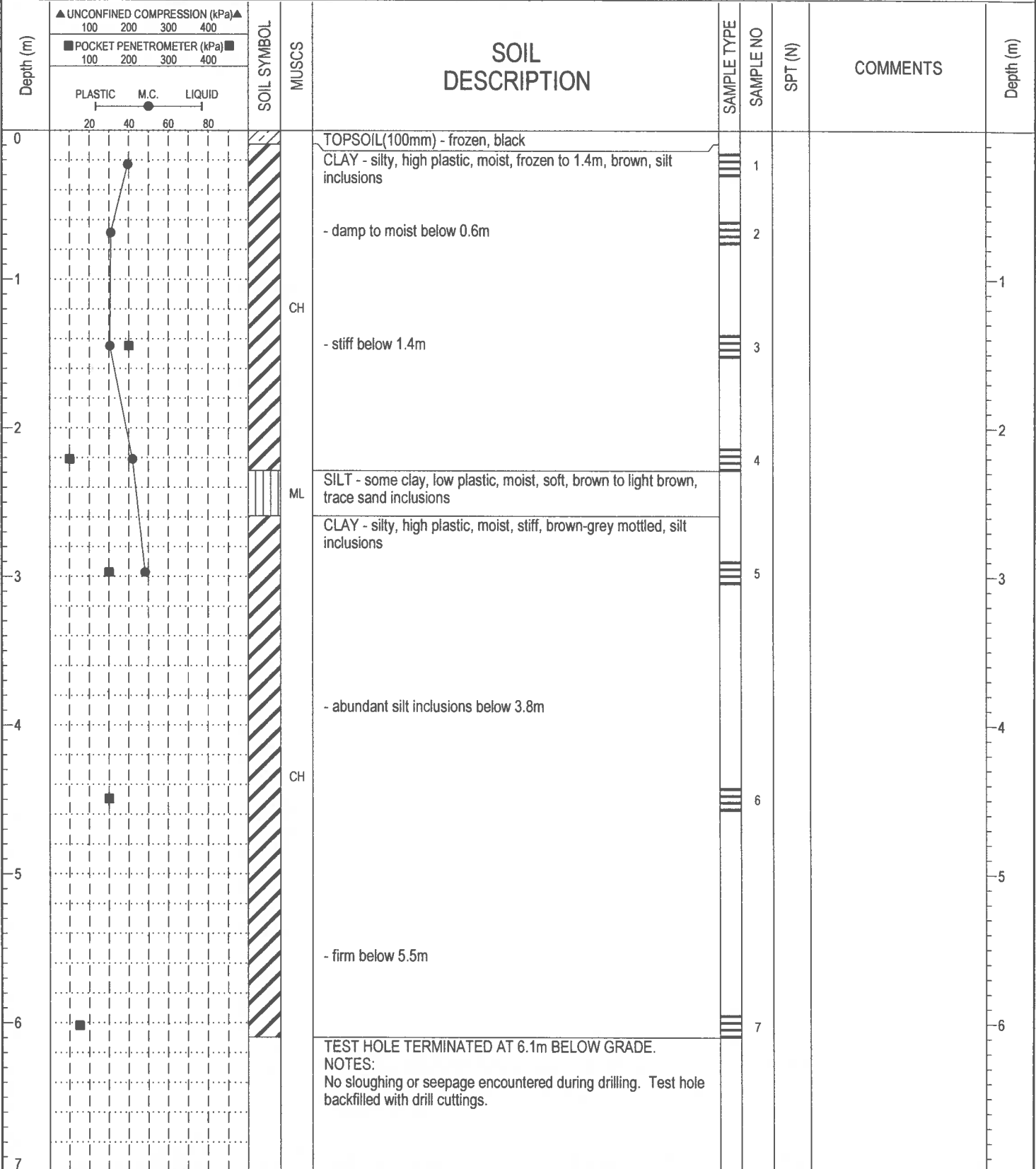

16182 - WAVERLEY WEST.GPJ 10/03/19 09:54 AM (GEOTECHNICAL REVISED)



AMEC Earth and Environmental  
Winnipeg, Manitoba

LOGGED BY: BH  
REVIEWED BY: TG  
Figure No. 8

COMPLETION DEPTH: 6.1 m  
COMPLETION DATE: March 5, 2010  
Page 1 of 1



PROJECT: Waverley West Subdivison Phase II	DRILLED BY: Subterranean (Manitoba) Ltd.	BORE HOLE NO: TH08
CLIENT: Stantec Consulting Ltd.	DRILL TYPE: CME Tandem Axle	PROJECT NO: WX16182
LOCATION: Waverley West, Winnipeg, MB	DRILL METHOD: 125mm SSA	ELEVATION:
SAMPLE TYPE	<input checked="" type="checkbox"/> Shelby Tube <input type="checkbox"/> No Recovery <input checked="" type="checkbox"/> SPT (N) <input type="checkbox"/> Grab Sample <input type="checkbox"/> Split-Pen <input type="checkbox"/> Core	
BACKFILL TYPE	<input checked="" type="checkbox"/> Bentonite <input type="checkbox"/> Pea Gravel <input checked="" type="checkbox"/> Drill Cuttings <input type="checkbox"/> Grout <input type="checkbox"/> Slough <input type="checkbox"/> Sand	

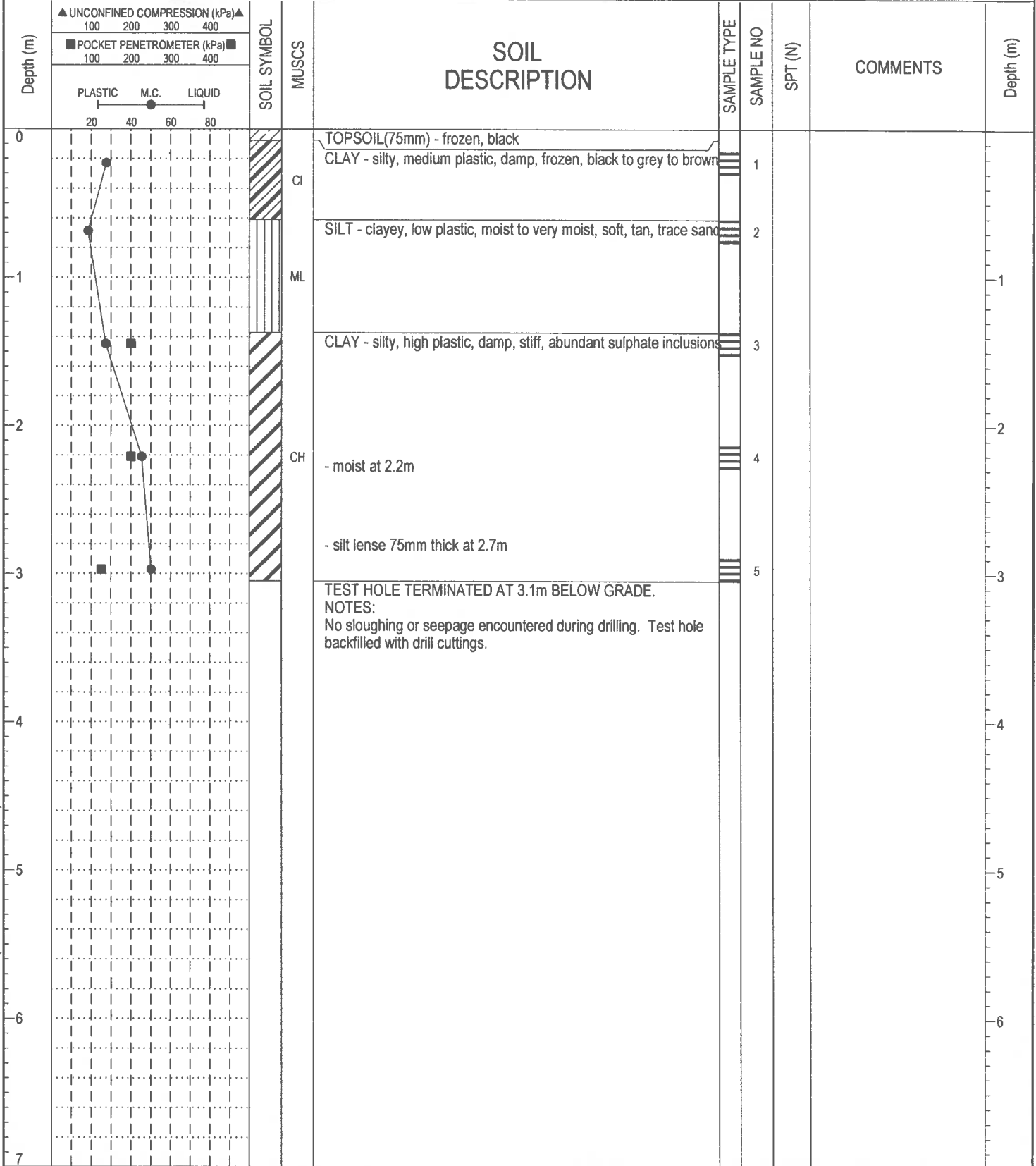

16182 - WAVERLEY WEST.GPJ - 10/03/19 09:54 AM (GEOTECHNICAL REVISED)



AMEC Earth and Environmental  
Winnipeg, Manitoba

LOGGED BY: BH  
REVIEWED BY: TG  
Figure No. 9

COMPLETION DEPTH: 3.1 m  
COMPLETION DATE: February 19, 2010

PROJECT: Waverley West Subdivison Phase II	DRILLED BY: Subterranean (Manitoba) Ltd.	BORE HOLE NO: TH09
CLIENT: Stantec Consulting Ltd.	DRILL TYPE: CME Tandem Axle	PROJECT NO: WX16182
LOCATION: Waverley West, Winnipeg, MB	DRILL METHOD: 125mm SSA	ELEVATION:
SAMPLE TYPE	<input checked="" type="checkbox"/> Shelby Tube <input type="checkbox"/> No Recovery <input checked="" type="checkbox"/> SPT (N) <input type="checkbox"/> Grab Sample <input type="checkbox"/> Split-Pen <input type="checkbox"/> Core	
BACKFILL TYPE	<input checked="" type="checkbox"/> Bentonite <input type="checkbox"/> Pea Gravel <input checked="" type="checkbox"/> Drill Cuttings <input type="checkbox"/> Grout <input type="checkbox"/> Slough <input type="checkbox"/> Sand	

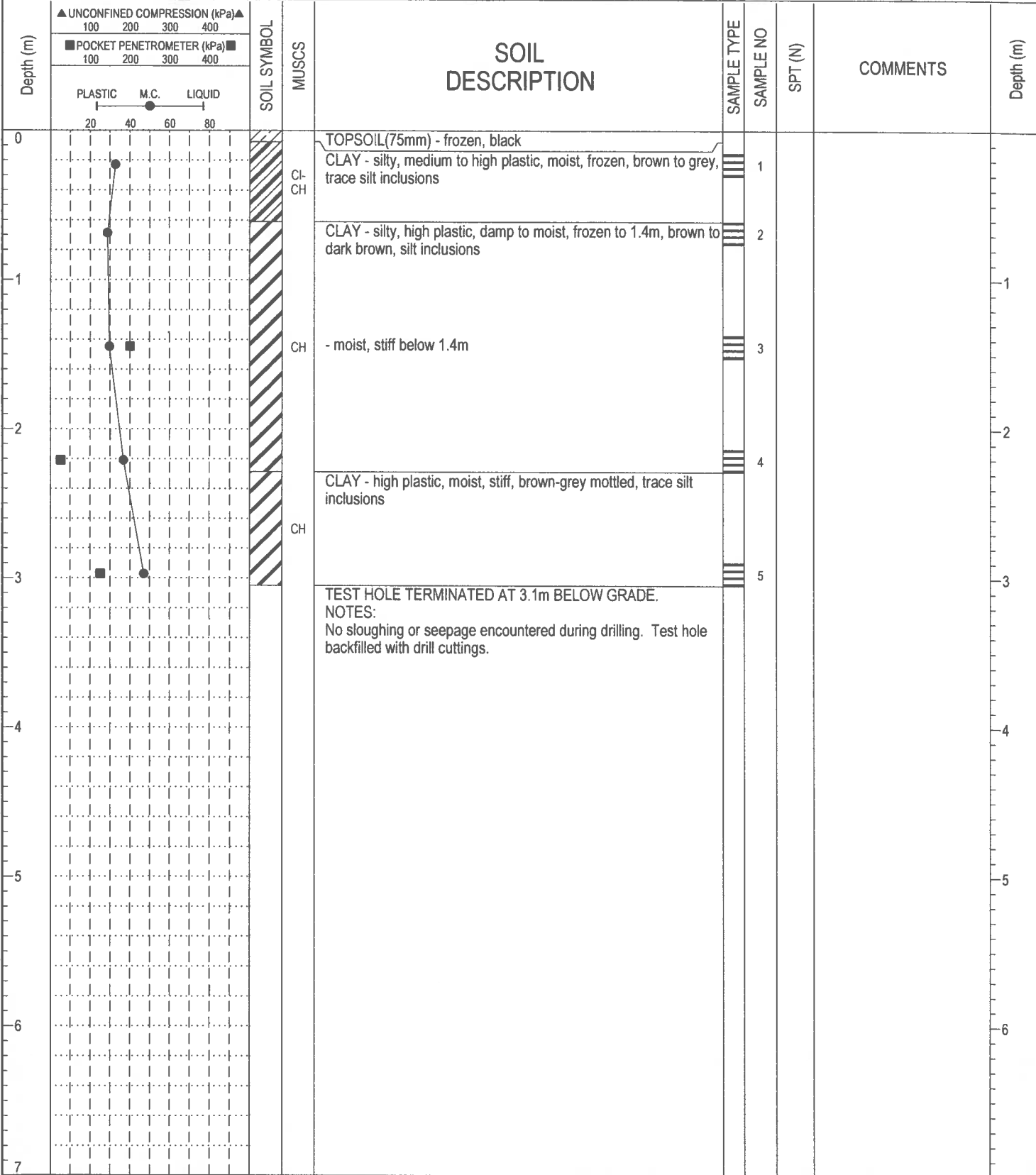

16182 - WAVERLEY WEST.GPJ 10/03/19 09:54 AM (GEOTECHNICAL REVISED)



AMEC Earth and Environmental  
Winnipeg, Manitoba

LOGGED BY: BH  
REVIEWED BY: TG  
Figure No. 10

COMPLETION DEPTH: 3.1 m  
COMPLETION DATE: February 19, 2010

PROJECT: Waverley West Subdivison Phase II	DRILLED BY: Subterranean (Manitoba) Ltd.	BORE HOLE NO: TH10				
CLIENT: Stantec Consulting Ltd.	DRILL TYPE: CME Tandem Axle	PROJECT NO: WX16182				
LOCATION: Waverley West, Winnipeg, MB	DRILL METHOD: 125mm SSA	ELEVATION:				
SAMPLE TYPE	<input checked="" type="checkbox"/> Shelby Tube	<input type="checkbox"/> No Recovery	<input checked="" type="checkbox"/> SPT (N)	<input type="checkbox"/> Grab Sample	<input type="checkbox"/> Split-Pen	<input type="checkbox"/> Core
BACKFILL TYPE	<input checked="" type="checkbox"/> Bentonite	<input type="checkbox"/> Pea Gravel	<input checked="" type="checkbox"/> Drill Cuttings	<input type="checkbox"/> Grout	<input type="checkbox"/> Slough	<input type="checkbox"/> Sand

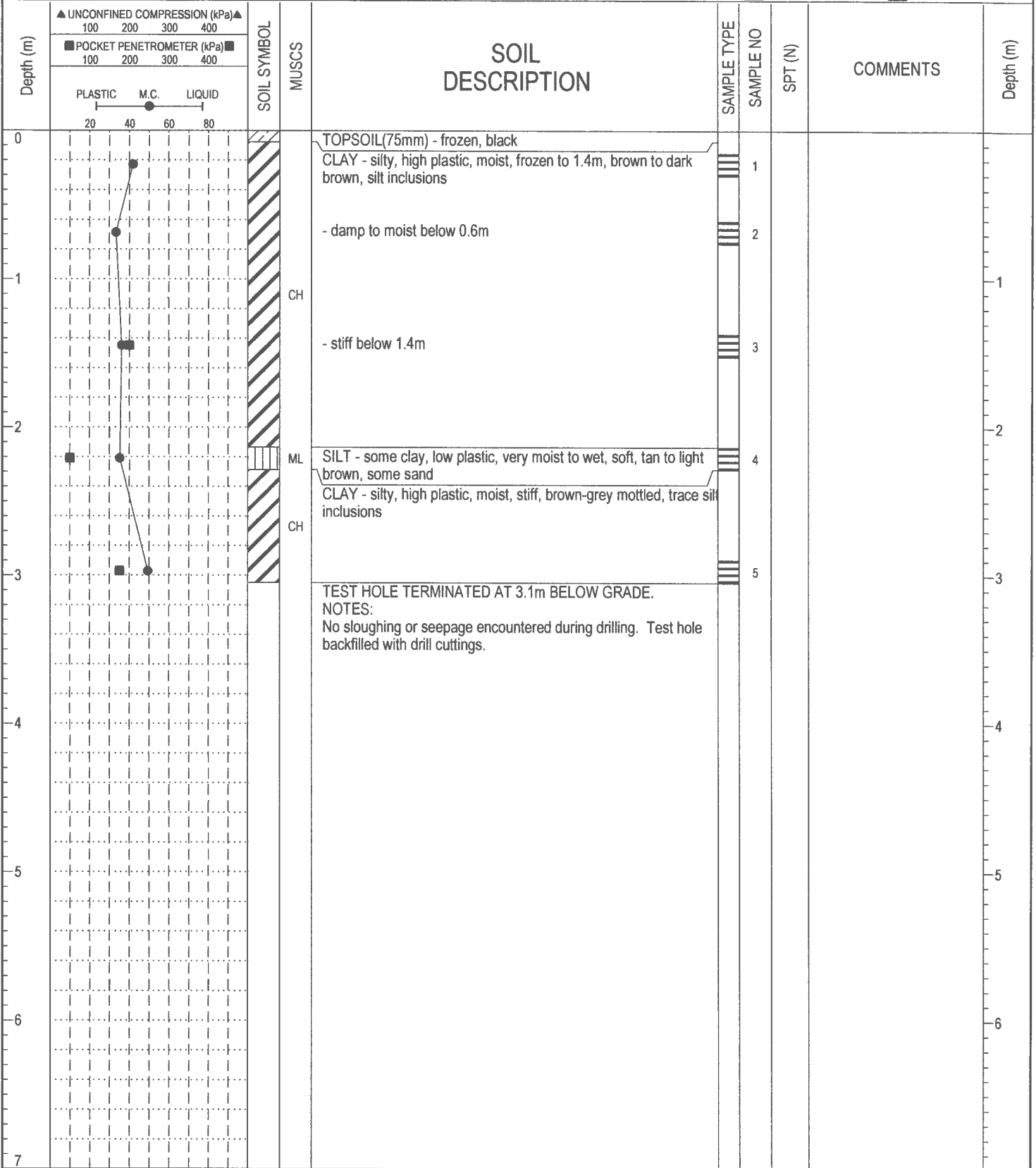

16182 - WAVERLEY WEST.GPJ 10/03/19 09:54 AM (GEOTECHNICAL REVISED)



**AMEC Earth and Environmental**  
Winnipeg, Manitoba

LOGGED BY: BH  
REVIEWED BY: TG  
Figure No. 11

COMPLETION DEPTH: 3.1 m  
COMPLETION DATE: February 19, 2010

PROJECT: Waverley West Subdivison Phase II	DRILLED BY: Subterranean (Manitoba) Ltd.	BORE HOLE NO: TH11
CLIENT: Stantec Consulting Ltd.	DRILL TYPE: CME Tandem Axle	PROJECT NO: WX16182
LOCATION: Waverley West, Winnipeg, MB	DRILL METHOD: 125mm SSA	ELEVATION:
SAMPLE TYPE	<input checked="" type="checkbox"/> Shelby Tube <input type="checkbox"/> No Recovery <input checked="" type="checkbox"/> SPT (N) <input type="checkbox"/> Grab Sample <input type="checkbox"/> Split-Pen <input type="checkbox"/> Core	
BACKFILL TYPE	<input checked="" type="checkbox"/> Bentonite <input type="checkbox"/> Pea Gravel <input checked="" type="checkbox"/> Drill Cuttings <input type="checkbox"/> Grout <input type="checkbox"/> Slough <input type="checkbox"/> Sand	

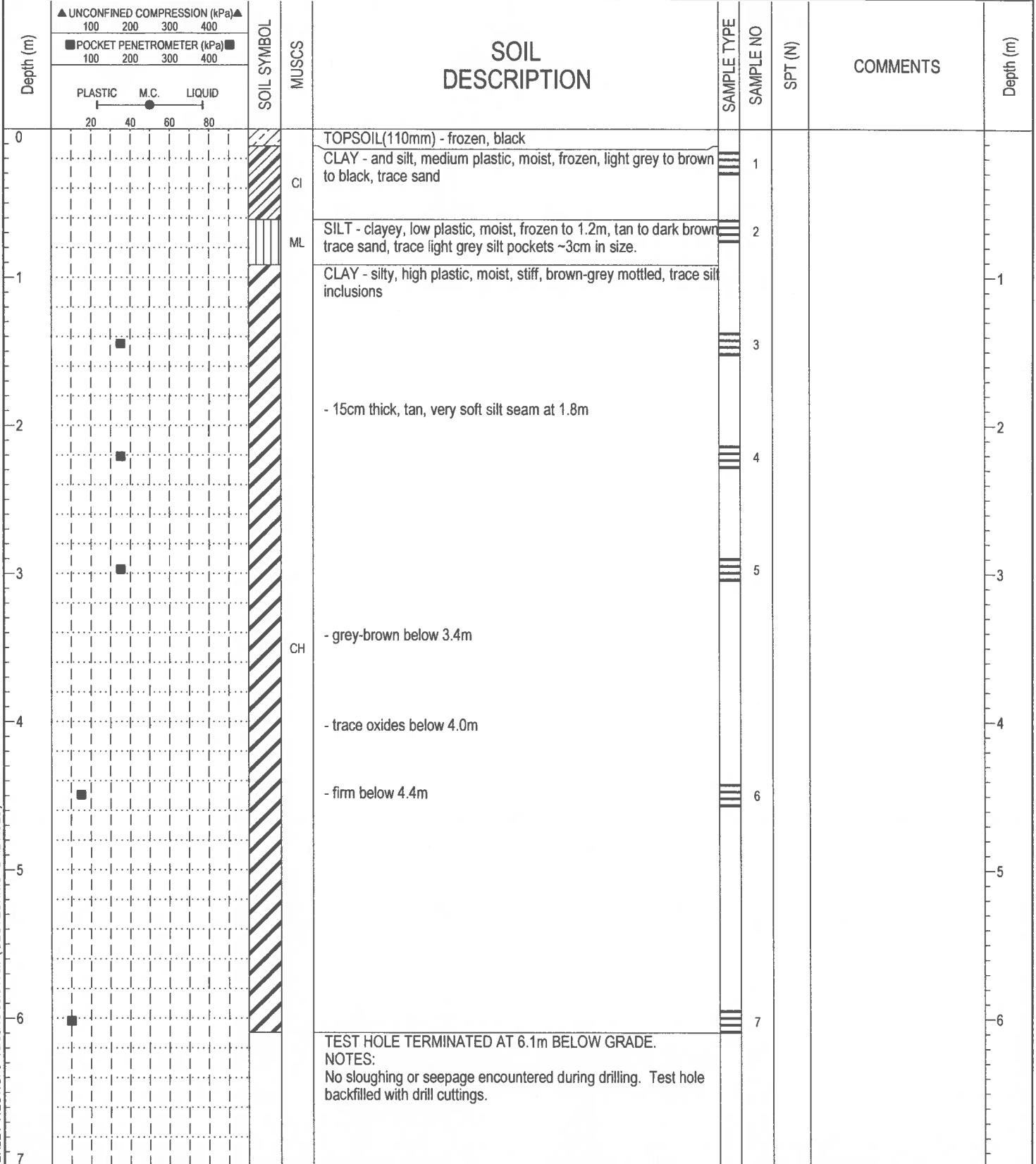

16182 - WAVERLEY WEST.GPJ 10/03/19 09:54 AM (GEOTECHNICAL REVISED)



**AMEC Earth and Environmental**  
Winnipeg, Manitoba

LOGGED BY: BH  
REVIEWED BY: TG  
Figure No. 12

COMPLETION DEPTH: 6.1 m  
COMPLETION DATE: February 19, 2010



PROJECT: Waverley West Subdivison Phase II	DRILLED BY: Subterranean (Manitoba) Ltd.	BORE HOLE NO: TH12				
CLIENT: Stantec Consulting Ltd.	DRILL TYPE: CME Tandem Axle	PROJECT NO: WX16182				
LOCATION: Waverley West, Winnipeg, MB	DRILL METHOD: 125mm SSA	ELEVATION:				
SAMPLE TYPE	<input checked="" type="checkbox"/> Shelby Tube	<input type="checkbox"/> No Recovery	<input type="checkbox"/> SPT (N)	<input type="checkbox"/> Grab Sample	<input type="checkbox"/> Split-Pen	<input type="checkbox"/> Core
BACKFILL TYPE	<input checked="" type="checkbox"/> Bentonite	<input type="checkbox"/> Pea Gravel	<input type="checkbox"/> Drill Cuttings	<input type="checkbox"/> Grout	<input type="checkbox"/> Slough	<input type="checkbox"/> Sand

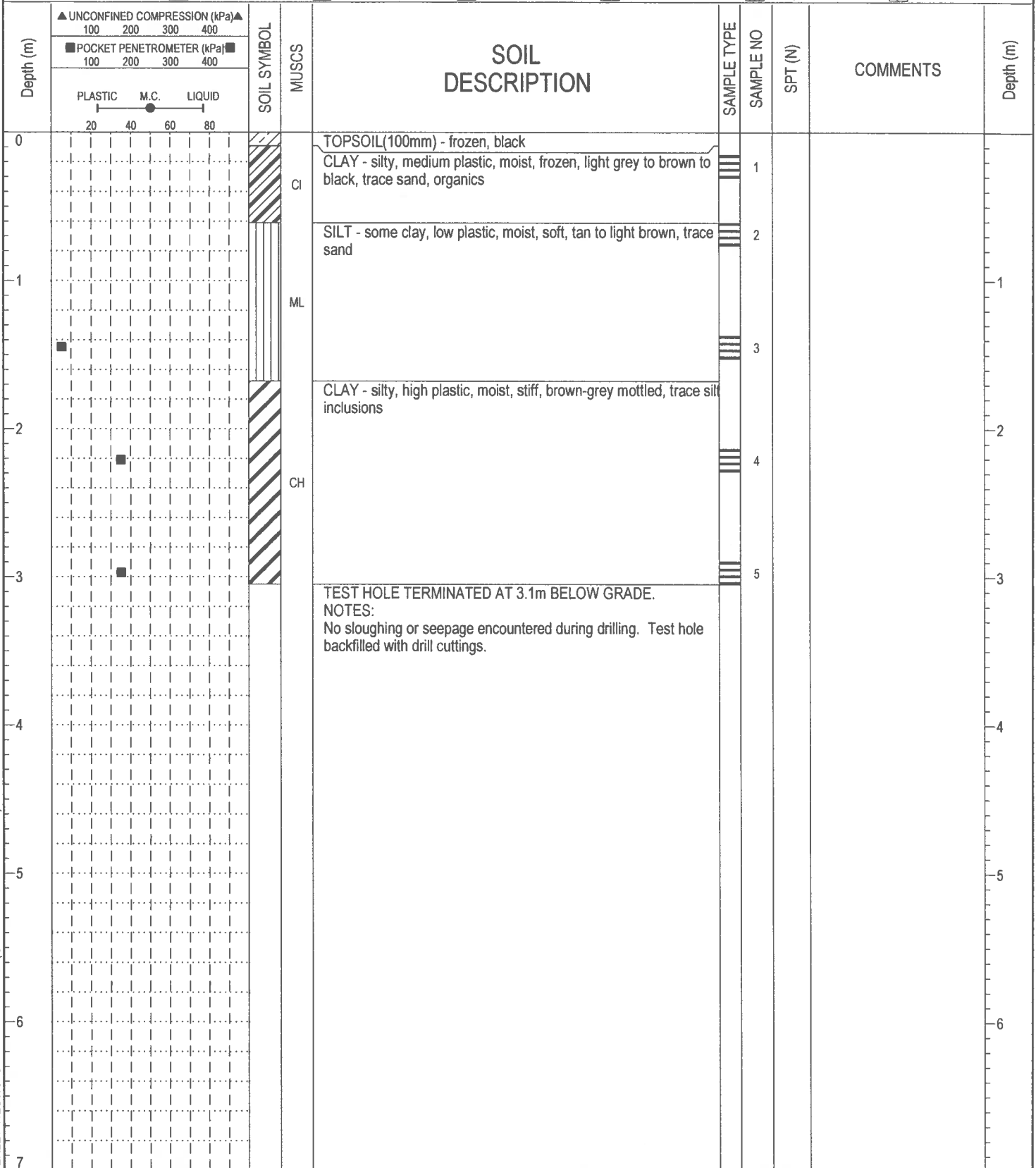

16182 - WAVERLEY WEST.GPJ 10/03/19 09:54 AM (GEOTECHNICAL REVISED)



AMEC Earth and Environmental  
Winnipeg, Manitoba

LOGGED BY: BH  
REVIEWED BY: TG  
Figure No. 13

COMPLETION DEPTH: 3.1 m  
COMPLETION DATE: February 19, 2010

PROJECT: Waverley West Subdivison Phase II	DRILLED BY: Subterranean (Manitoba) Ltd.	BORE HOLE NO: TH13
CLIENT: Stantec Consulting Ltd.	DRILL TYPE: CME Tandem Axle	PROJECT NO: WX16182
LOCATION: Waverley West, Winnipeg, MB	DRILL METHOD: 125mm SSA	ELEVATION:

SAMPLE TYPE	<input checked="" type="checkbox"/> Shelby Tube	<input type="checkbox"/> No Recovery	<input checked="" type="checkbox"/> SPT (N)	<input type="checkbox"/> Grab Sample	<input type="checkbox"/> Split-Pen	<input type="checkbox"/> Core
BACKFILL TYPE	<input checked="" type="checkbox"/> Bentonite	<input type="checkbox"/> Pea Gravel	<input checked="" type="checkbox"/> Drill Cuttings	<input type="checkbox"/> Grout	<input type="checkbox"/> Slough	<input type="checkbox"/> Sand

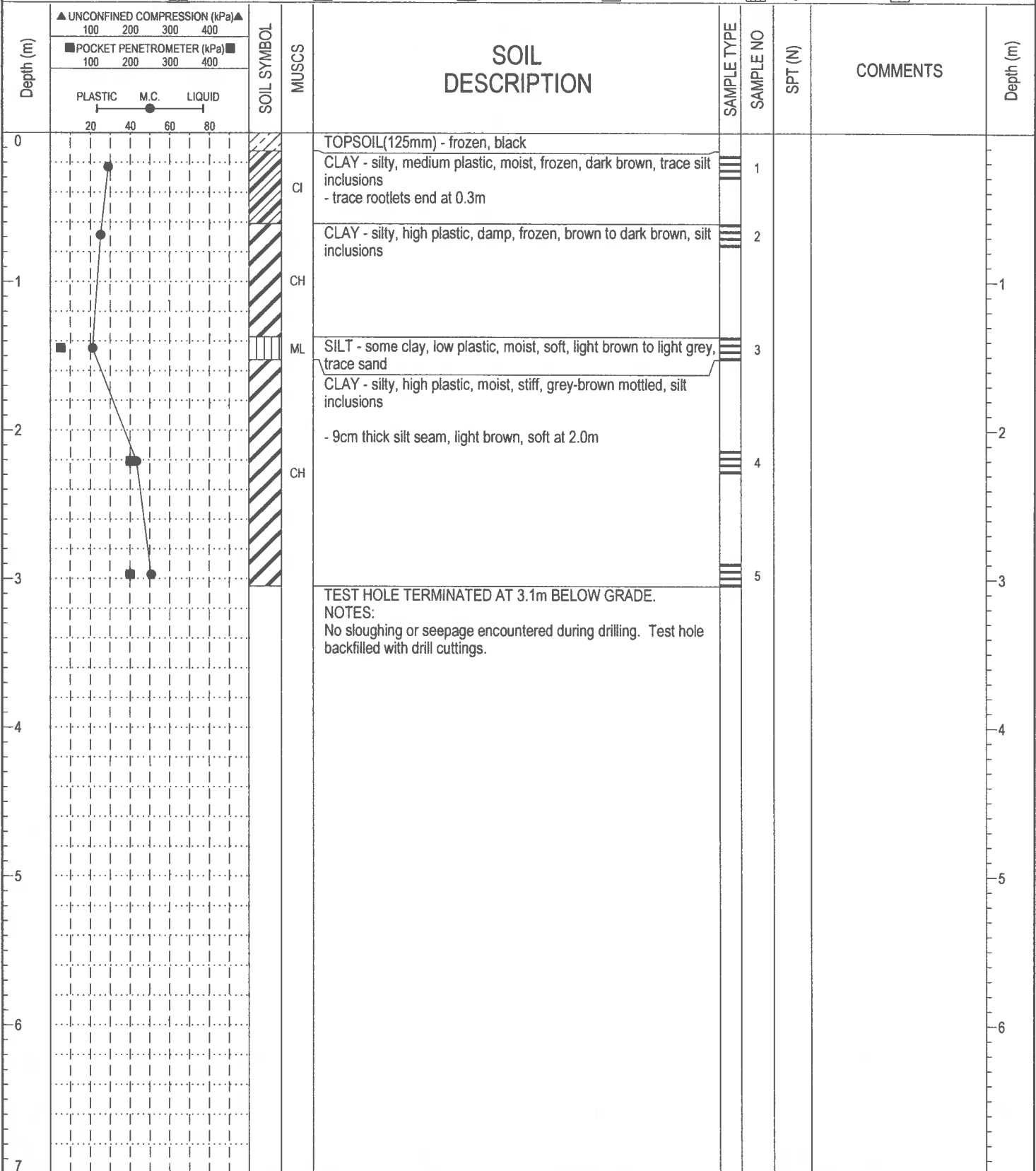

16182 - WAVERLEY WEST.GPJ 10/03/19 09:54 AM (GEOTECHNICAL REVISED)



AMEC Earth and Environmental  
Winnipeg, Manitoba

LOGGED BY: BH  
 REVIEWED BY: TG  
 Figure No. 14

COMPLETION DEPTH: 3.1 m  
 COMPLETION DATE: March 5, 2010

PROJECT: Waverley West Subdivison Phase II	DRILLED BY: Subterranean (Manitoba) Ltd.	BORE HOLE NO: TH14
CLIENT: Stantec Consulting Ltd.	DRILL TYPE: CME Tandem Axle	PROJECT NO: WX16182
LOCATION: Waverley West, Winnipeg, MB	DRILL METHOD: 125mm SSA	ELEVATION:
SAMPLE TYPE <input checked="" type="checkbox"/> Shelby Tube <input type="checkbox"/> No Recovery <input checked="" type="checkbox"/> SPT (N) <input type="checkbox"/> Grab Sample <input type="checkbox"/> Split-Pen <input type="checkbox"/> Core		
BACKFILL TYPE <input checked="" type="checkbox"/> Bentonite <input type="checkbox"/> Pea Gravel <input checked="" type="checkbox"/> Drill Cuttings <input type="checkbox"/> Grout <input type="checkbox"/> Slough <input type="checkbox"/> Sand		

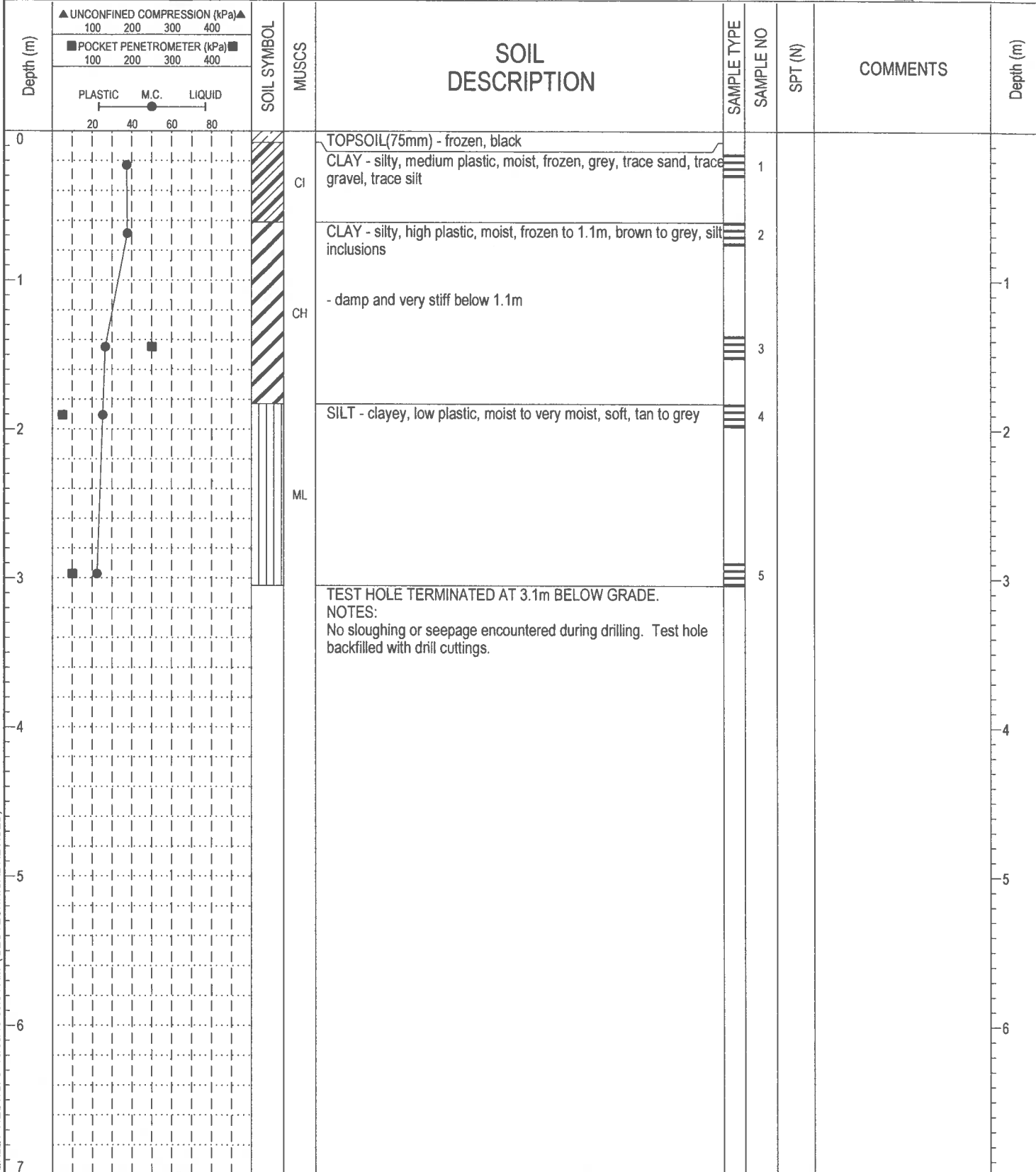

16182 - WAVERLEY WEST.GPJ 10/03/19 09:54 AM (GEOTECHNICAL REVISED)



AMEC Earth and Environmental  
Winnipeg, Manitoba

LOGGED BY: AL  
REVIEWED BY: TG  
Figure No. 15

COMPLETION DEPTH: 3.1 m  
COMPLETION DATE: February 18, 2010  
Page 1 of 1

PROJECT: Waverley West Subdivison Phase II	DRILLED BY: Subterranean (Manitoba) Ltd.	BORE HOLE NO: TH15
CLIENT: Stantec Consulting Ltd.	DRILL TYPE: CME Tandem Axle	PROJECT NO: WX16182
LOCATION: Waverley West, Winnipeg, MB	DRILL METHOD: 125mm SSA	ELEVATION:
SAMPLE TYPE	<input checked="" type="checkbox"/> Shelby Tube <input type="checkbox"/> No Recovery <input checked="" type="checkbox"/> SPT (N) <input type="checkbox"/> Grab Sample <input type="checkbox"/> Split-Pen <input type="checkbox"/> Core	
BACKFILL TYPE	<input checked="" type="checkbox"/> Bentonite <input type="checkbox"/> Pea Gravel <input checked="" type="checkbox"/> Drill Cuttings <input type="checkbox"/> Grout <input type="checkbox"/> Slough <input type="checkbox"/> Sand	

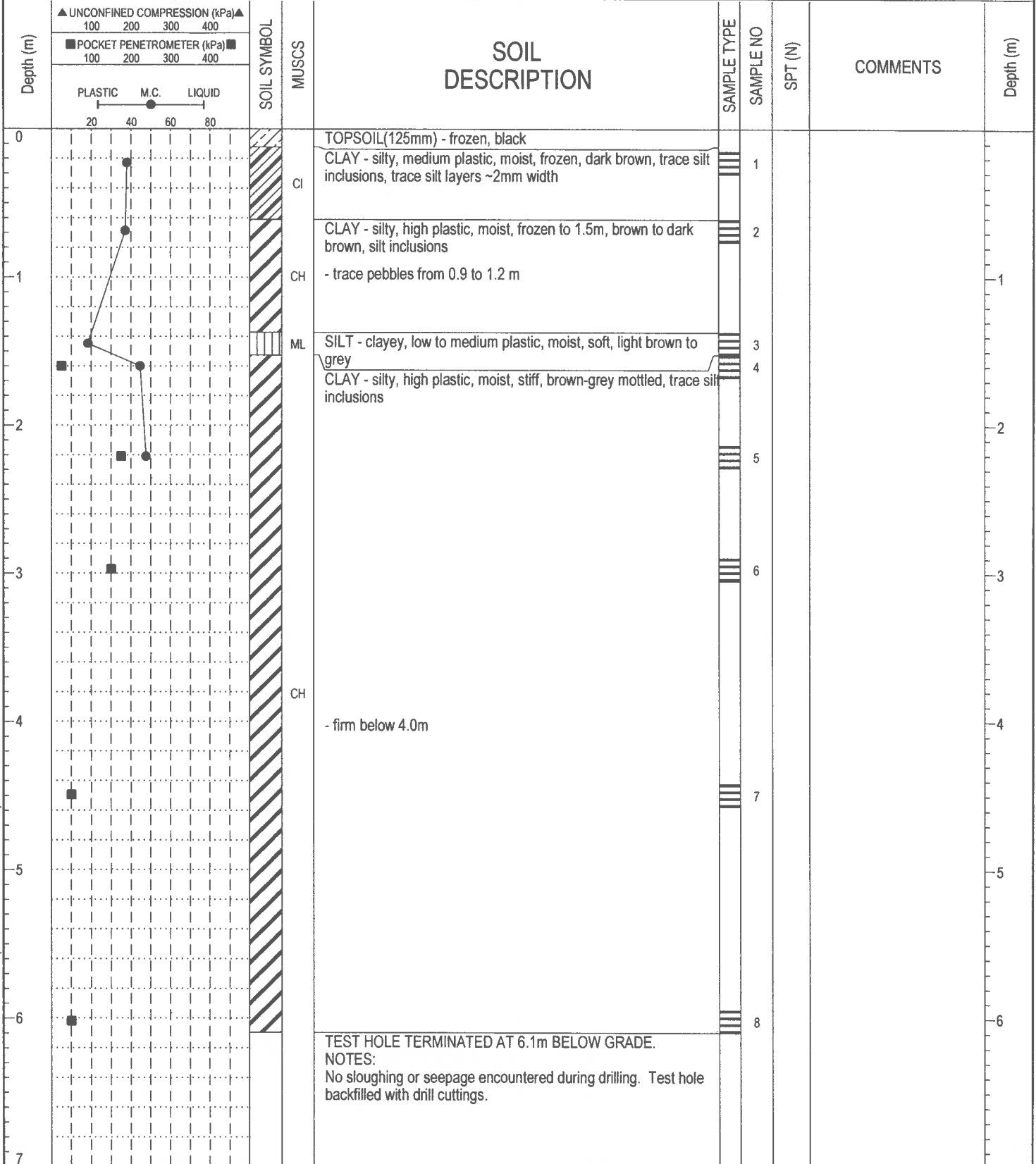

16182 - WAVERLEY WEST.GPJ 10/03/19 09:54 AM (GEOTECHNICAL REVISED)



AMEC Earth and Environmental  
Winnipeg, Manitoba

LOGGED BY: BH  
REVIEWED BY: TG  
Figure No. 16

COMPLETION DEPTH: 6.1 m  
COMPLETION DATE: March 5, 2010



PROJECT: Waverley West Subdivison Phase II	DRILLED BY: Subterranean (Manitoba) Ltd.	BORE HOLE NO: TH16				
CLIENT: Stantec Consulting Ltd.	DRILL TYPE: CME Tandem Axle	PROJECT NO: WX16182				
LOCATION: Waverley West, Winnipeg, MB	DRILL METHOD: 125mm SSA	ELEVATION:				
SAMPLE TYPE	<input checked="" type="checkbox"/> Shelby Tube	<input type="checkbox"/> No Recovery	<input checked="" type="checkbox"/> SPT (N)	<input type="checkbox"/> Grab Sample	<input type="checkbox"/> Split-Pen	<input type="checkbox"/> Core
BACKFILL TYPE	<input checked="" type="checkbox"/> Bentonite	<input type="checkbox"/> Pea Gravel	<input type="checkbox"/> Drill Cuttings	<input type="checkbox"/> Grout	<input type="checkbox"/> Slough	<input type="checkbox"/> Sand

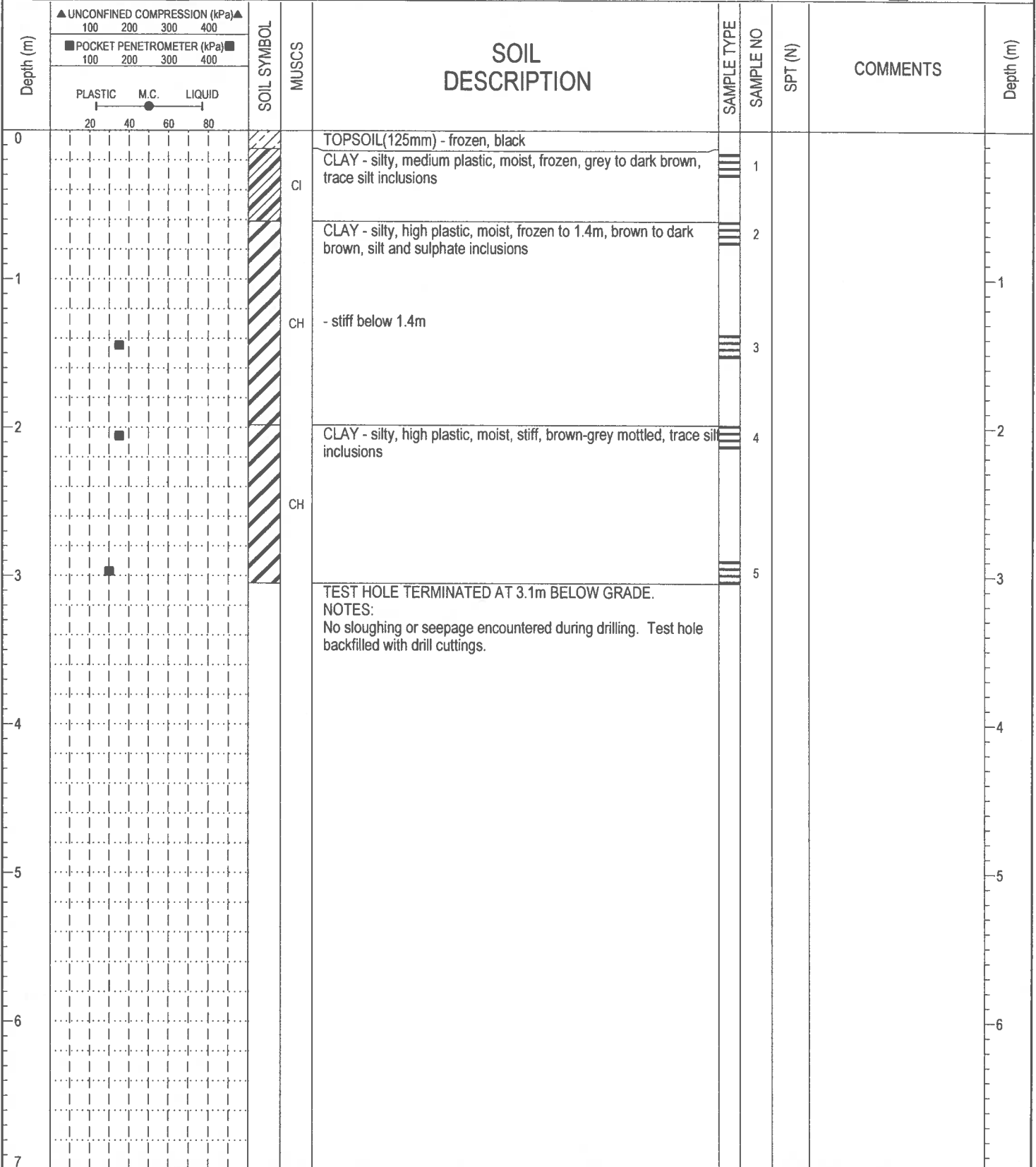

16182 - WAVERLEY WEST.GPJ 10/03/19 09:54 AM (GEOTECHNICAL REVISED)



AMEC Earth and Environmental  
Winnipeg, Manitoba

LOGGED BY: BH  
REVIEWED BY: TG  
Figure No. 17

COMPLETION DEPTH: 3.1 m  
COMPLETION DATE: February 19, 2010

PROJECT: Waverley West Subdivison Phase II	DRILLED BY: Subterranean (Manitoba) Ltd.	BORE HOLE NO: TH17
CLIENT: Stantec Consulting Ltd.	DRILL TYPE: CME Tandem Axle	PROJECT NO: WX16182
LOCATION: Waverley West, Winnipeg, MB	DRILL METHOD: 125mm SSA	ELEVATION:
SAMPLE TYPE	<input checked="" type="checkbox"/> Shelby Tube <input type="checkbox"/> No Recovery <input checked="" type="checkbox"/> SPT (N) <input type="checkbox"/> Grab Sample <input type="checkbox"/> Split-Pen <input type="checkbox"/> Core	
BACKFILL TYPE	<input checked="" type="checkbox"/> Bentonite <input type="checkbox"/> Pea Gravel <input checked="" type="checkbox"/> Drill Cuttings <input type="checkbox"/> Grout <input type="checkbox"/> Slough <input type="checkbox"/> Sand	

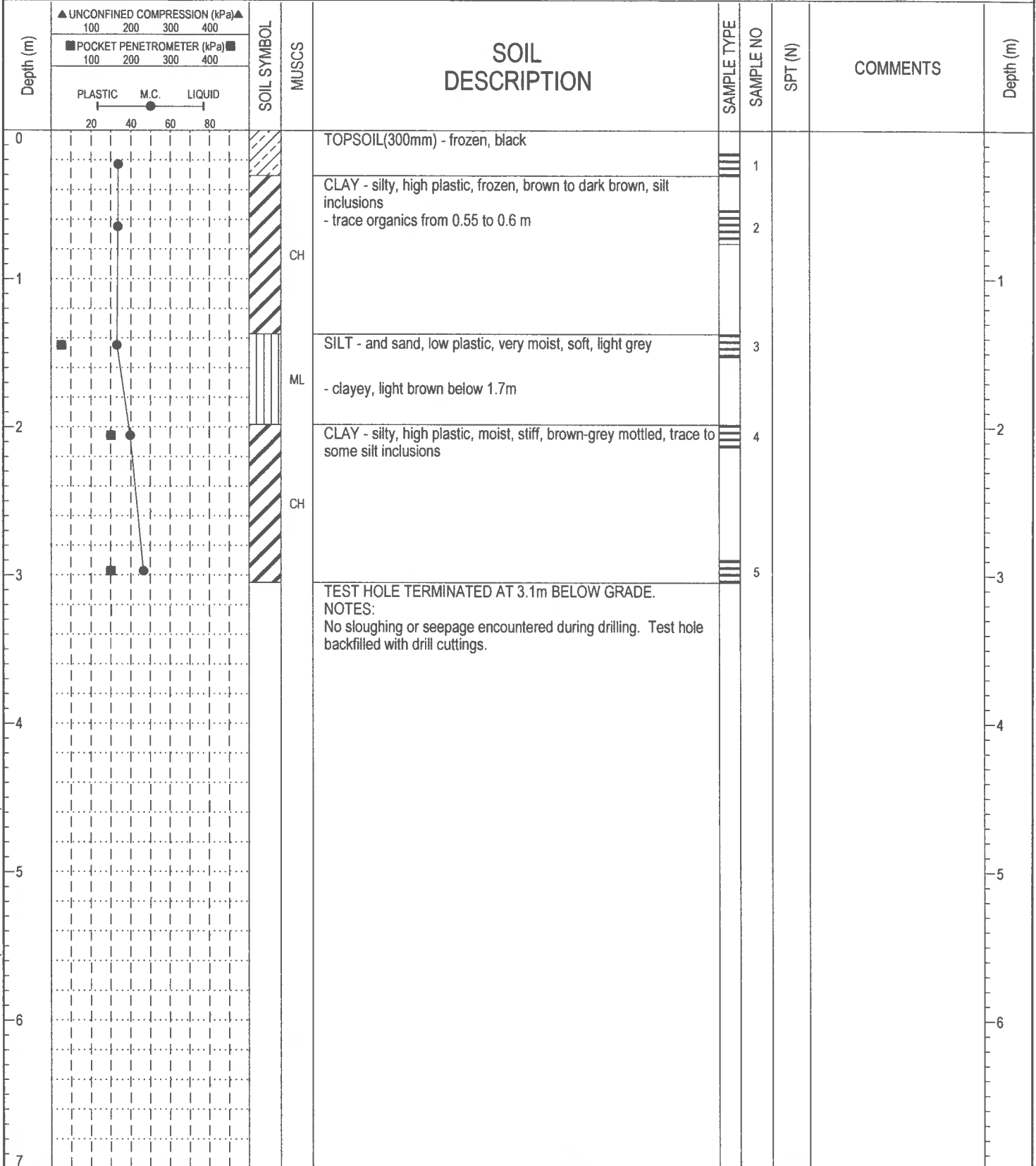

16182 - WAVERLEY WEST.GPJ 10/03/19 09:55 AM (GEOTECHNICAL REVISED)



**AMEC Earth and Environmental**  
Winnipeg, Manitoba

LOGGED BY: BH  
REVIEWED BY: TG  
Figure No. 18

COMPLETION DEPTH: 3.1 m  
COMPLETION DATE: March 5, 2010

PROJECT: Waverley West Subdivison Phase II	DRILLED BY: Subterranean (Manitoba) Ltd.	BORE HOLE NO: TH18
CLIENT: Stantec Consulting Ltd.	DRILL TYPE: CME Tandem Axle	PROJECT NO: WX16182
LOCATION: Waverley West, Winnipeg, MB	DRILL METHOD: 125mm SSA	ELEVATION:
SAMPLE TYPE	<input checked="" type="checkbox"/> Shelby Tube <input type="checkbox"/> No Recovery <input type="checkbox"/> SPT (N) <input type="checkbox"/> Grab Sample <input type="checkbox"/> Split-Pen <input type="checkbox"/> Core	
BACKFILL TYPE	<input checked="" type="checkbox"/> Bentonite <input type="checkbox"/> Pea Gravel <input type="checkbox"/> Drill Cuttings <input type="checkbox"/> Grout <input type="checkbox"/> Slough <input type="checkbox"/> Sand	

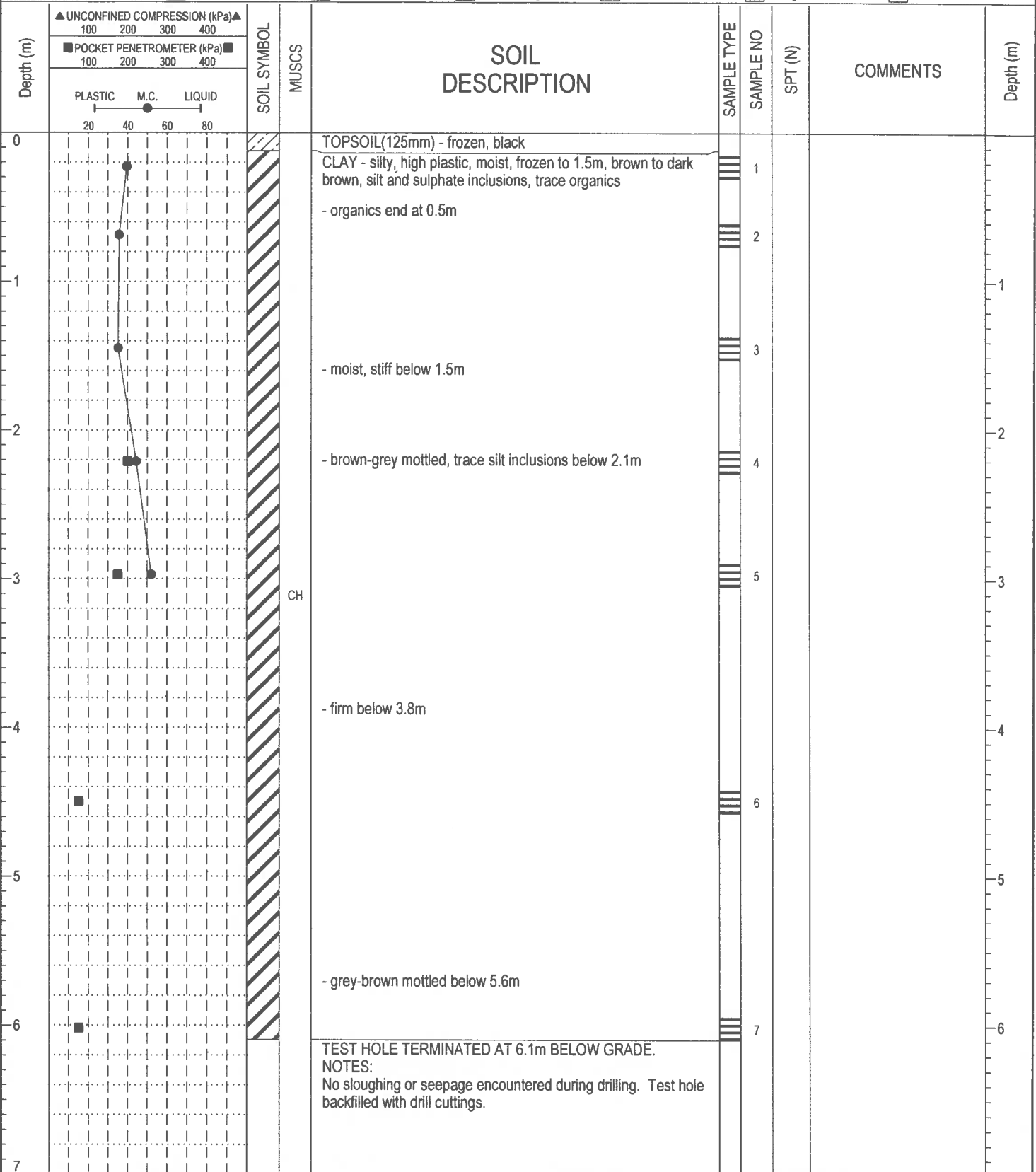

16182 - WAVERLEY WEST.GPJ 10/03/19 09:55 AM (GEOTECHNICAL REVISED)



**AMEC Earth and Environmental**  
Winnipeg, Manitoba

LOGGED BY: BH  
REVIEWED BY: TG  
Figure No. 19

COMPLETION DEPTH: 6.1 m  
COMPLETION DATE: March 5, 2010  
Page 1 of 1

PROJECT: Waverley West Subdivison Phase II	DRILLED BY: Subterranean (Manitoba) Ltd.	BORE HOLE NO: TH19
CLIENT: Stantec Consulting Ltd.	DRILL TYPE: CME Tandem Axle	PROJECT NO: WX16182
LOCATION: Waverley West, Winnipeg, MB	DRILL METHOD: 125mm SSA	ELEVATION:
SAMPLE TYPE	<input checked="" type="checkbox"/> Shelby Tube <input type="checkbox"/> No Recovery <input checked="" type="checkbox"/> SPT (N) <input type="checkbox"/> Grab Sample <input type="checkbox"/> Split-Pen <input type="checkbox"/> Core	
BACKFILL TYPE	<input checked="" type="checkbox"/> Bentonite <input type="checkbox"/> Pea Gravel <input checked="" type="checkbox"/> Drill Cuttings <input type="checkbox"/> Grout <input type="checkbox"/> Slough <input type="checkbox"/> Sand	

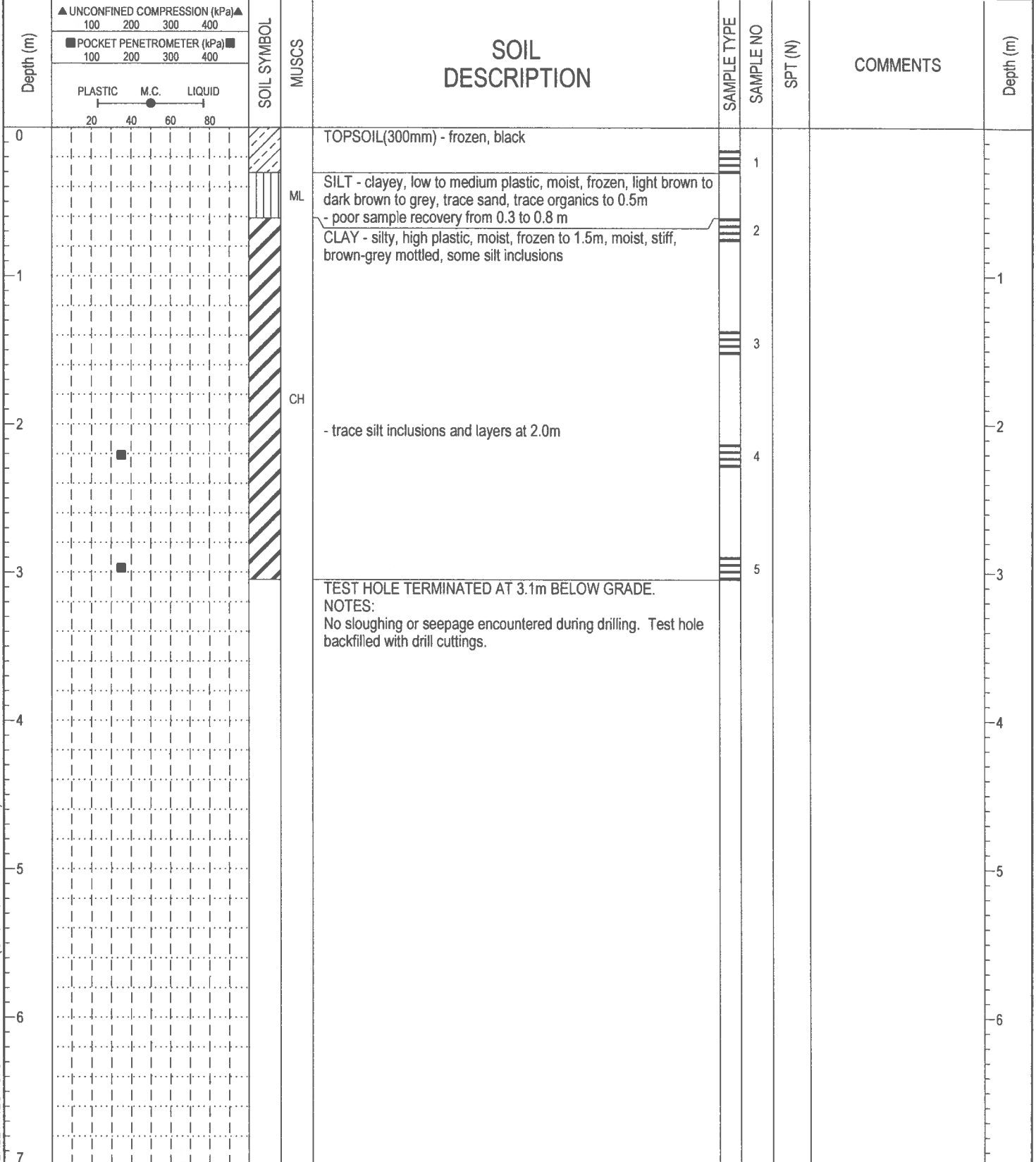

16182 - WAVERLEY WEST.GPJ 10/03/19 09:55 AM (GEOTECHNICAL REVISED)



**AMEC Earth and Environmental**  
Winnipeg, Manitoba

LOGGED BY: BH  
REVIEWED BY: TG  
Figure No. 20

COMPLETION DEPTH: 3.1 m  
COMPLETION DATE: March 5, 2010  
Page 1 of 1



PROJECT: Waverley West Subdivison Phase II	DRILLED BY: Subterranean (Manitoba) Ltd.	BORE HOLE NO: TH20
CLIENT: Stantec Consulting Ltd.	DRILL TYPE: CME Tandem Axle	PROJECT NO: WX16182
LOCATION: Waverley West, Winnipeg, MB	DRILL METHOD: 125mm SSA	ELEVATION:
SAMPLE TYPE	<input type="checkbox"/> Shelby Tube <input type="checkbox"/> No Recovery <input checked="" type="checkbox"/> SPT (N) <input type="checkbox"/> Grab Sample <input type="checkbox"/> Split-Pen <input type="checkbox"/> Core	
BACKFILL TYPE	<input checked="" type="checkbox"/> Bentonite <input type="checkbox"/> Pea Gravel <input checked="" type="checkbox"/> Drill Cuttings <input type="checkbox"/> Grout <input type="checkbox"/> Slough <input type="checkbox"/> Sand	

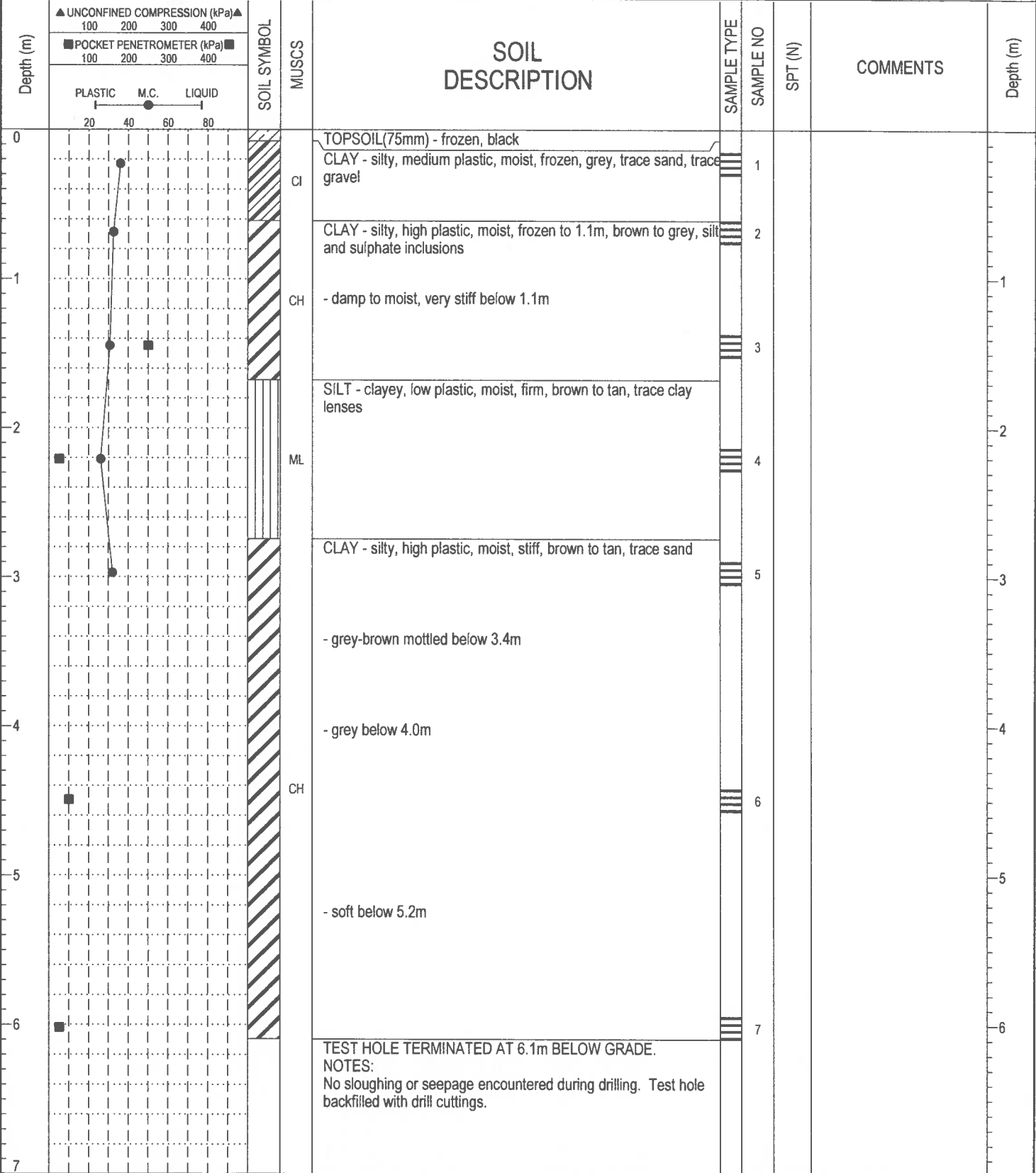

16182 - WAVERLEY WEST.GPJ 10/03/19 09:55 AM (GEOTECHNICAL REVISED)



**AMEC Earth and Environmental**  
Winnipeg, Manitoba

LOGGED BY: AL	COMPLETION DEPTH: 6.1 m
REVIEWED BY: TG	COMPLETION DATE: February 18, 2010
Figure No. 21	Page 1 of 1

PROJECT: Waverley West Subdivison Phase II	DRILLED BY: Subterranean (Manitoba) Ltd.	BORE HOLE NO: TH21
CLIENT: Stantec Consulting Ltd.	DRILL TYPE: CME Tandem Axle	PROJECT NO: WX16182
LOCATION: Waverley West, Winnipeg, MB	DRILL METHOD: 125mm SSA	ELEVATION:
SAMPLE TYPE	<input checked="" type="checkbox"/> Shelby Tube <input type="checkbox"/> No Recovery <input checked="" type="checkbox"/> SPT (N) <input type="checkbox"/> Grab Sample <input type="checkbox"/> Split-Pen <input type="checkbox"/> Core	
BACKFILL TYPE	<input checked="" type="checkbox"/> Bentonite <input type="checkbox"/> Pea Gravel <input checked="" type="checkbox"/> Drill Cuttings <input type="checkbox"/> Grout <input type="checkbox"/> Slough <input type="checkbox"/> Sand	

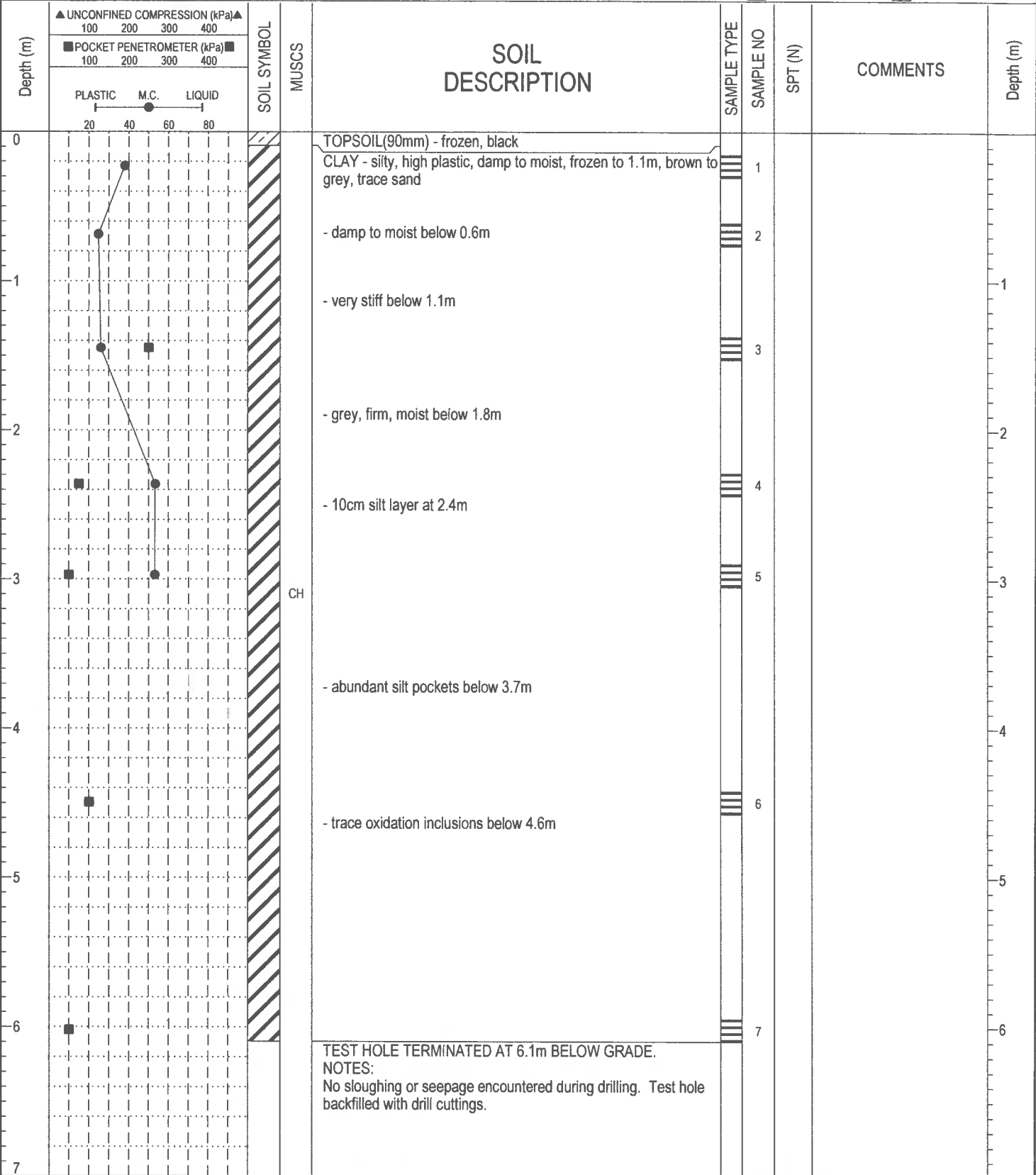

16182 - WAVERLEY WEST.GPJ 10/03/19 09:55 AM (GEOTECHNICAL REVISED)



AMEC Earth and Environmental  
 Winnipeg, Manitoba

LOGGED BY: AL  
 REVIEWED BY: TG  
 Figure No. 22

COMPLETION DEPTH: 6.1 m  
 COMPLETION DATE: February 18, 2010  
 Page 1 of 1

PROJECT: Waverley West Subdivison Phase II	DRILLED BY: Subterranean (Manitoba) Ltd.	BORE HOLE NO: TH22
CLIENT: Stantec Consulting Ltd.	DRILL TYPE: CME Tandem Axle	PROJECT NO: WX16182
LOCATION: Waverley West, Winnipeg, MB	DRILL METHOD: 125mm SSA	ELEVATION:
SAMPLE TYPE	<input type="checkbox"/> Shelby Tube <input type="checkbox"/> No Recovery <input checked="" type="checkbox"/> SPT (N) <input type="checkbox"/> Grab Sample <input type="checkbox"/> Split-Pen <input type="checkbox"/> Core	
BACKFILL TYPE	<input checked="" type="checkbox"/> Bentonite <input type="checkbox"/> Pea Gravel <input checked="" type="checkbox"/> Drill Cuttings <input type="checkbox"/> Grout <input type="checkbox"/> Slough <input type="checkbox"/> Sand	

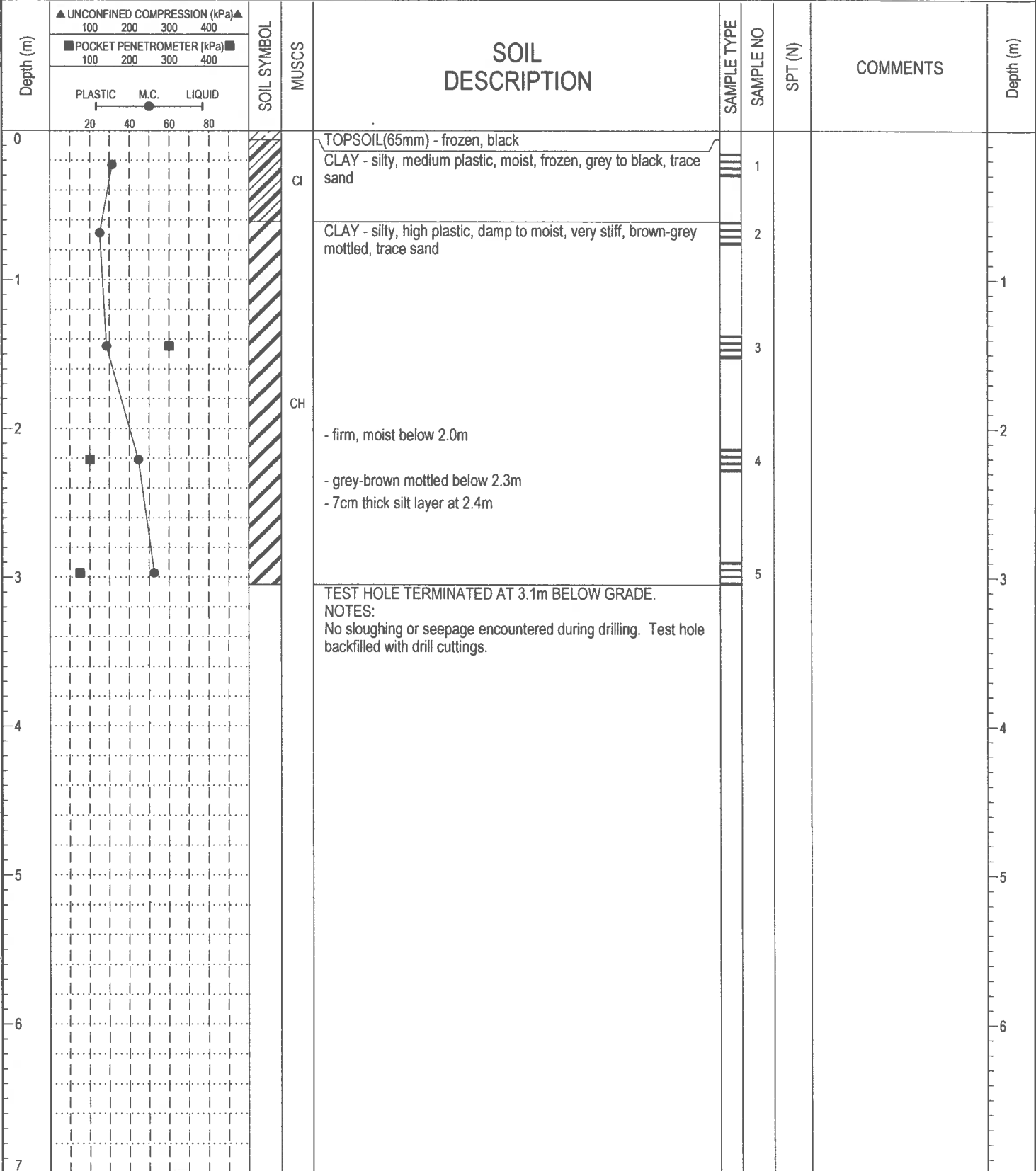

16192 - WAVERLEY WEST.GPJ 10/03/19 09:55 AM (GEOTECHNICAL REVISED)



AMEC Earth and Environmental  
Winnipeg, Manitoba

LOGGED BY: AL  
REVIEWED BY: TG  
Figure No. 23

COMPLETION DEPTH: 3.1 m  
COMPLETION DATE: February 18, 2010

PROJECT: Waverley West Subdivison Phase II	DRILLED BY: Subterranean (Manitoba) Ltd.	BORE HOLE NO: TH23				
CLIENT: Stantec Consulting Ltd.	DRILL TYPE: CME Tandem Axle	PROJECT NO: WX16182				
LOCATION: Waverley West, Winnipeg, MB	DRILL METHOD: 125mm SSA	ELEVATION:				
SAMPLE TYPE	<input checked="" type="checkbox"/> Shelby Tube	<input type="checkbox"/> No Recovery	<input checked="" type="checkbox"/> SPT (N)	<input type="checkbox"/> Grab Sample	<input type="checkbox"/> Split-Pen	<input type="checkbox"/> Core
BACKFILL TYPE	<input checked="" type="checkbox"/> Bentonite	<input type="checkbox"/> Pea Gravel	<input type="checkbox"/> Drill Cuttings	<input type="checkbox"/> Grout	<input type="checkbox"/> Slough	<input type="checkbox"/> Sand

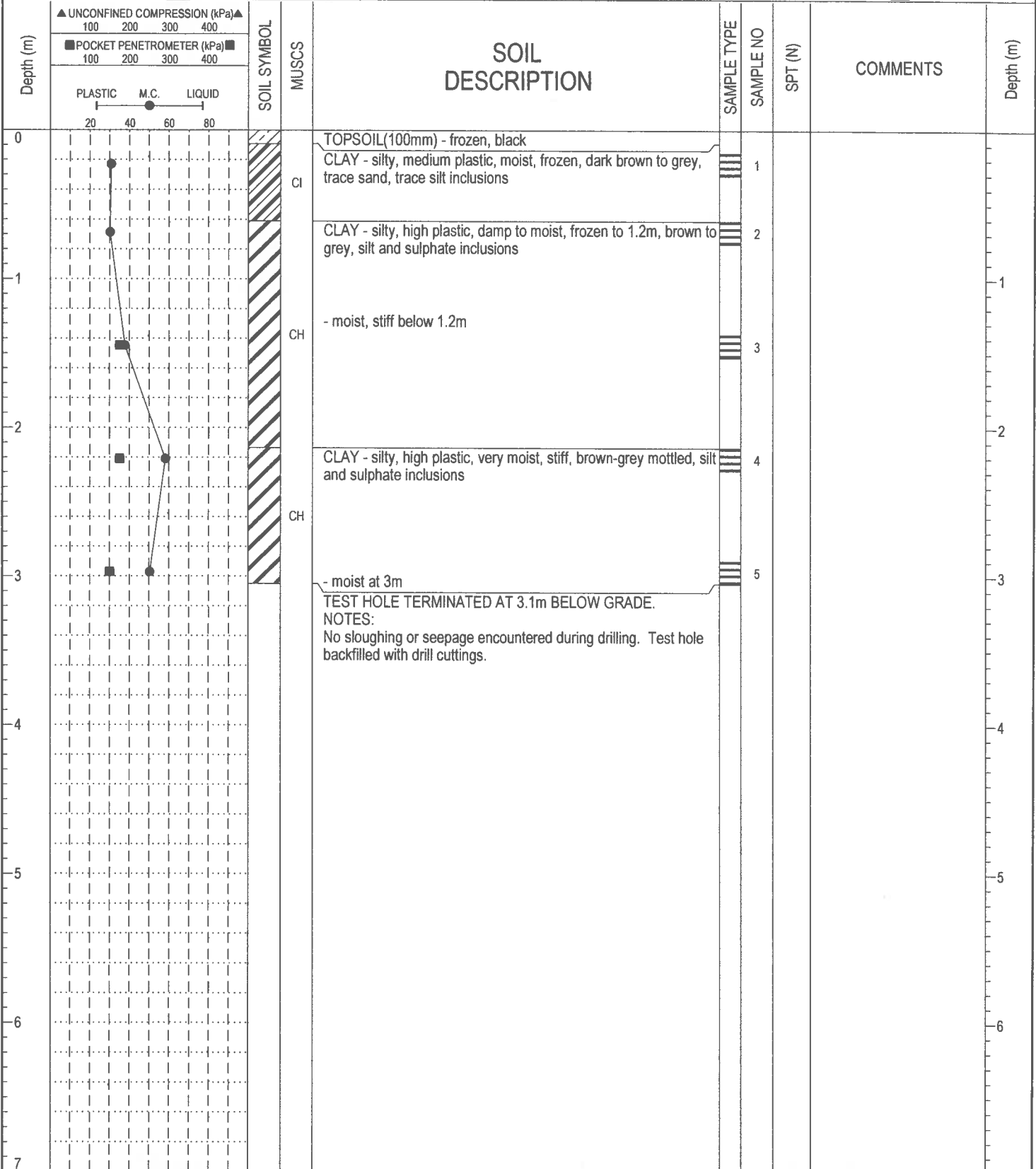

16182 - WAVERLEY WEST.GPJ - 10/03/19 08:55 AM (GEOTECHNICAL REVISED)



AMEC Earth and Environmental  
 Winnipeg, Manitoba

LOGGED BY: BH  
 REVIEWED BY: TG  
 Figure No. 24

COMPLETION DEPTH: 3.1 m  
 COMPLETION DATE: February 19, 2010

PROJECT: Waverley West Subdivison Phase II	DRILLED BY: Subterranean (Manitoba) Ltd.	BORE HOLE NO: TH24
CLIENT: Stantec Consulting Ltd.	DRILL TYPE: CME Tandem Axle	PROJECT NO: WX16182
LOCATION: Waverley West, Winnipeg, MB	DRILL METHOD: 125mm SSA	ELEVATION:
SAMPLE TYPE	<input checked="" type="checkbox"/> Shelby Tube <input type="checkbox"/> No Recovery <input checked="" type="checkbox"/> SPT (N) <input type="checkbox"/> Grab Sample <input type="checkbox"/> Split-Pen <input type="checkbox"/> Core	
BACKFILL TYPE	<input checked="" type="checkbox"/> Bentonite <input type="checkbox"/> Pea Gravel <input checked="" type="checkbox"/> Drill Cuttings <input type="checkbox"/> Grout <input type="checkbox"/> Slough <input type="checkbox"/> Sand	

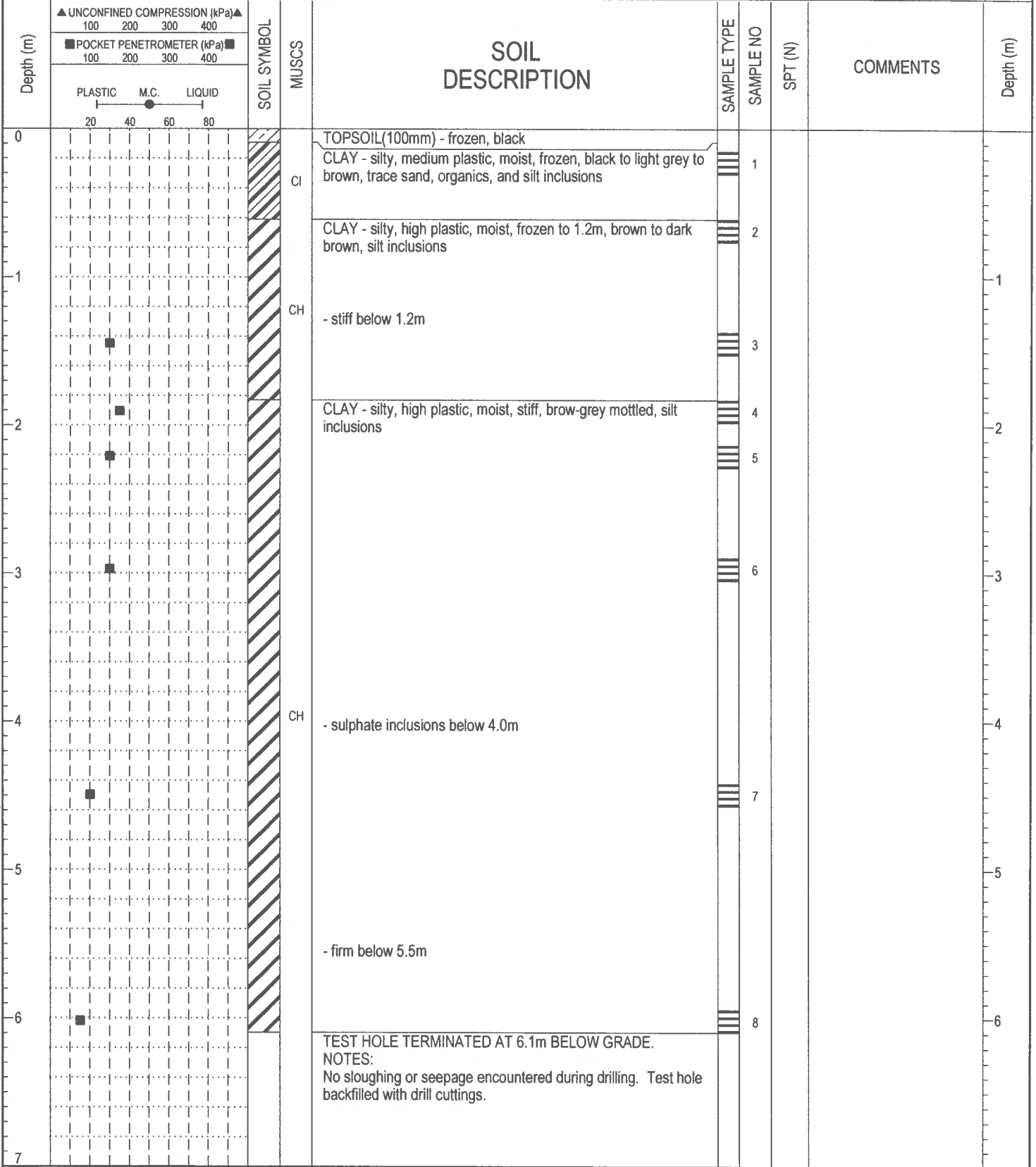

16182 - WAVERLEY WEST.GPJ 10/03/19 09:55 AM (GEOTECHNICAL REVISED)



AMEC Earth and Environmental  
Winnipeg, Manitoba

LOGGED BY: BH	COMPLETION DEPTH: 6.1 m
REVIEWED BY: TG	COMPLETION DATE: February 19, 2010
Figure No. 25	Page 1 of 1

PROJECT: Waverley West Subdivison Phase II	DRILLED BY: Subterranean (Manitoba) Ltd.	BORE HOLE NO: TH25
CLIENT: Stantec Consulting Ltd.	DRILL TYPE: CME Tandem Axle	PROJECT NO: WX16182
LOCATION: Waverley West, Winnipeg, MB	DRILL METHOD: 125mm SSA	ELEVATION:

SAMPLE TYPE	<input checked="" type="checkbox"/> Shelby Tube	<input type="checkbox"/> No Recovery	<input checked="" type="checkbox"/> SPT (N)	<input type="checkbox"/> Grab Sample	<input type="checkbox"/> Split-Pen	<input type="checkbox"/> Core
BACKFILL TYPE	<input checked="" type="checkbox"/> Bentonite	<input type="checkbox"/> Pea Gravel	<input checked="" type="checkbox"/> Drill Cuttings	<input type="checkbox"/> Grout	<input type="checkbox"/> Slough	<input type="checkbox"/> Sand

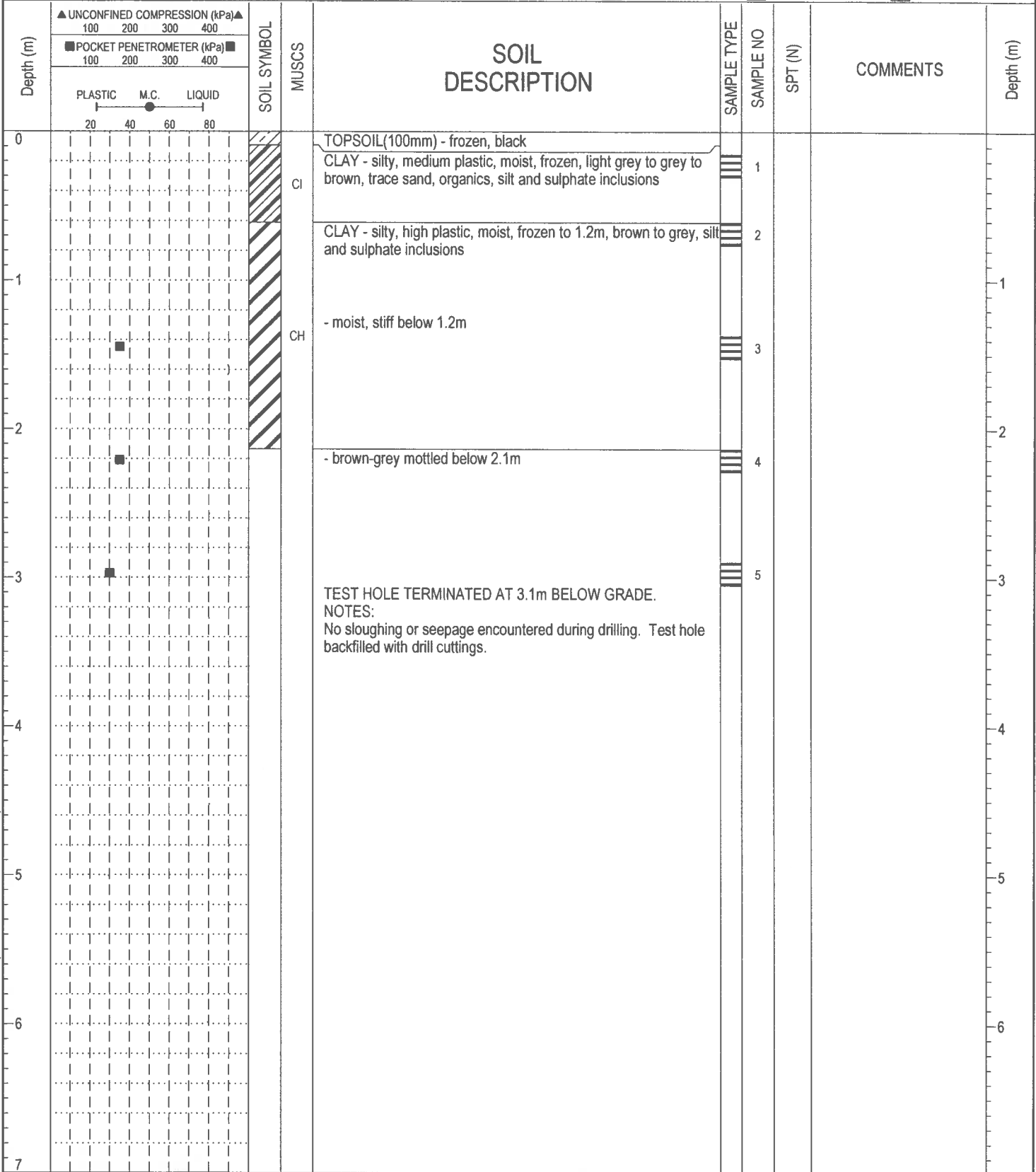

16182 - WAVERLEY WEST.GPJ 10/03/19 09:55 AM (GEOTECHNICAL REVISED)



AMEC Earth and Environmental  
Winnipeg, Manitoba

LOGGED BY: BH  
REVIEWED BY: TG  
Figure No. 26

COMPLETION DEPTH: 3.1 m  
COMPLETION DATE: February 19, 2010

PROJECT: Waverley West Subdivison Phase II	DRILLED BY: Subterranean (Manitoba) Ltd.	BORE HOLE NO: TH26
CLIENT: Stantec Consulting Ltd.	DRILL TYPE: CME Tandem Axle	PROJECT NO: WX16182
LOCATION: Waverley West, Winnipeg, MB	DRILL METHOD: 125mm SSA	ELEVATION:
SAMPLE TYPE	<input type="checkbox"/> No Recovery <input checked="" type="checkbox"/> SPT (N) <input type="checkbox"/> Grab Sample <input type="checkbox"/> Split-Pen <input type="checkbox"/> Core	
BACKFILL TYPE	<input checked="" type="checkbox"/> Bentonite <input type="checkbox"/> Pea Gravel <input type="checkbox"/> Drill Cuttings <input type="checkbox"/> Grout <input type="checkbox"/> Slough <input type="checkbox"/> Sand	

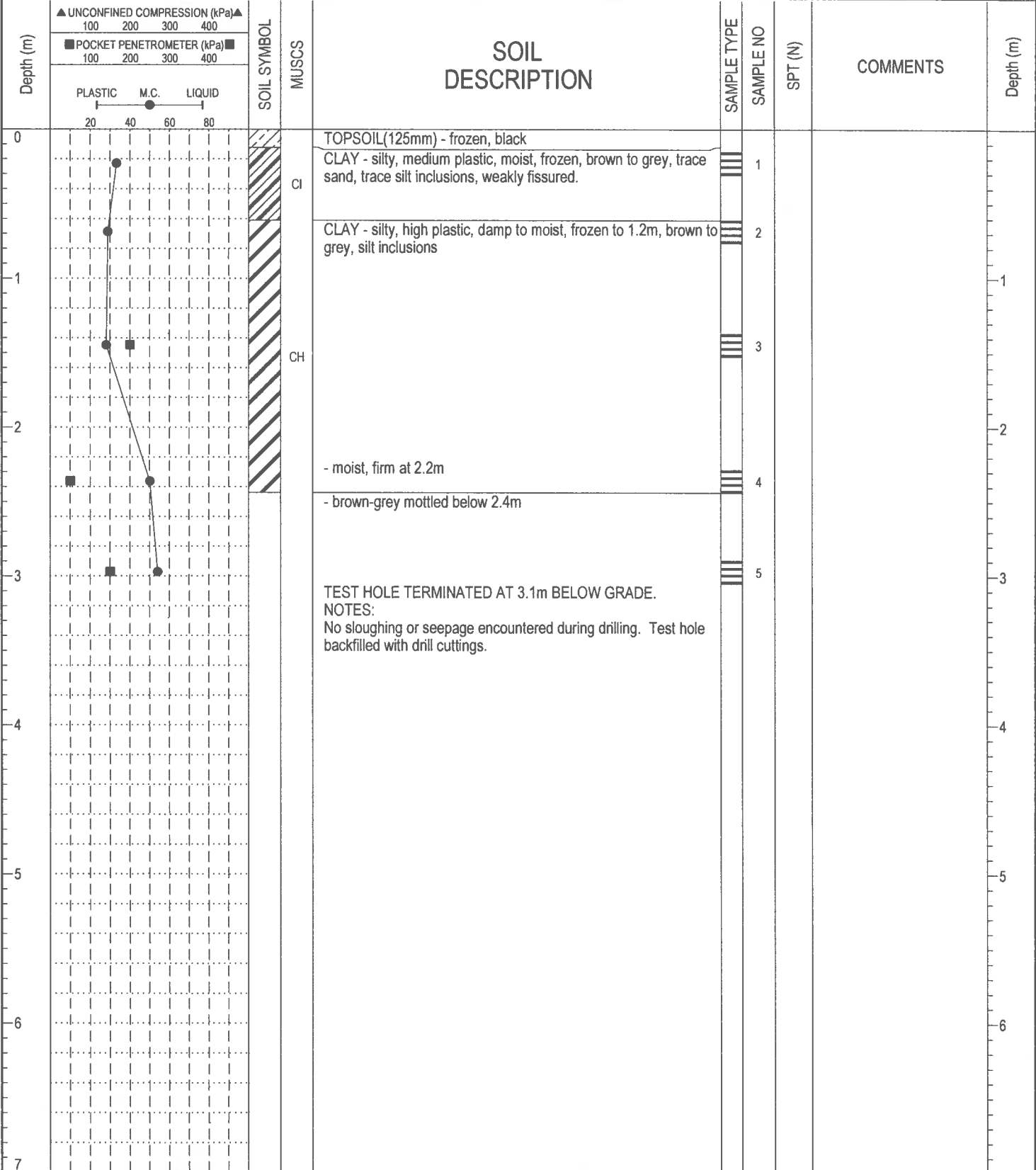

16182 - WAVERLEY WEST.GPJ 10/03/19 09:55 AM (GEOTECHNICAL REVISED)



AMEC Earth and Environmental  
Winnipeg, Manitoba

LOGGED BY: BH  
REVIEWED BY: TG  
Figure No. 27

COMPLETION DEPTH: 3.1 m  
COMPLETION DATE: February 19, 2010

PROJECT: Waverley West Subdivison Phase II	DRILLED BY: Subterranean (Manitoba) Ltd.	BORE HOLE NO: TH27
CLIENT: Stantec Consulting Ltd.	DRILL TYPE: CME Tandem Axle	PROJECT NO: WX16182
LOCATION: Waverley West, Winnipeg, MB	DRILL METHOD: 125mm SSA	ELEVATION:

SAMPLE TYPE	<input checked="" type="checkbox"/> Shelby Tube	<input type="checkbox"/> No Recovery	<input checked="" type="checkbox"/> SPT (N)	<input type="checkbox"/> Grab Sample	<input type="checkbox"/> Split-Pen	<input type="checkbox"/> Core
BACKFILL TYPE	<input checked="" type="checkbox"/> Bentonite	<input type="checkbox"/> Pea Gravel	<input checked="" type="checkbox"/> Drill Cuttings	<input type="checkbox"/> Grout	<input type="checkbox"/> Slough	<input type="checkbox"/> Sand

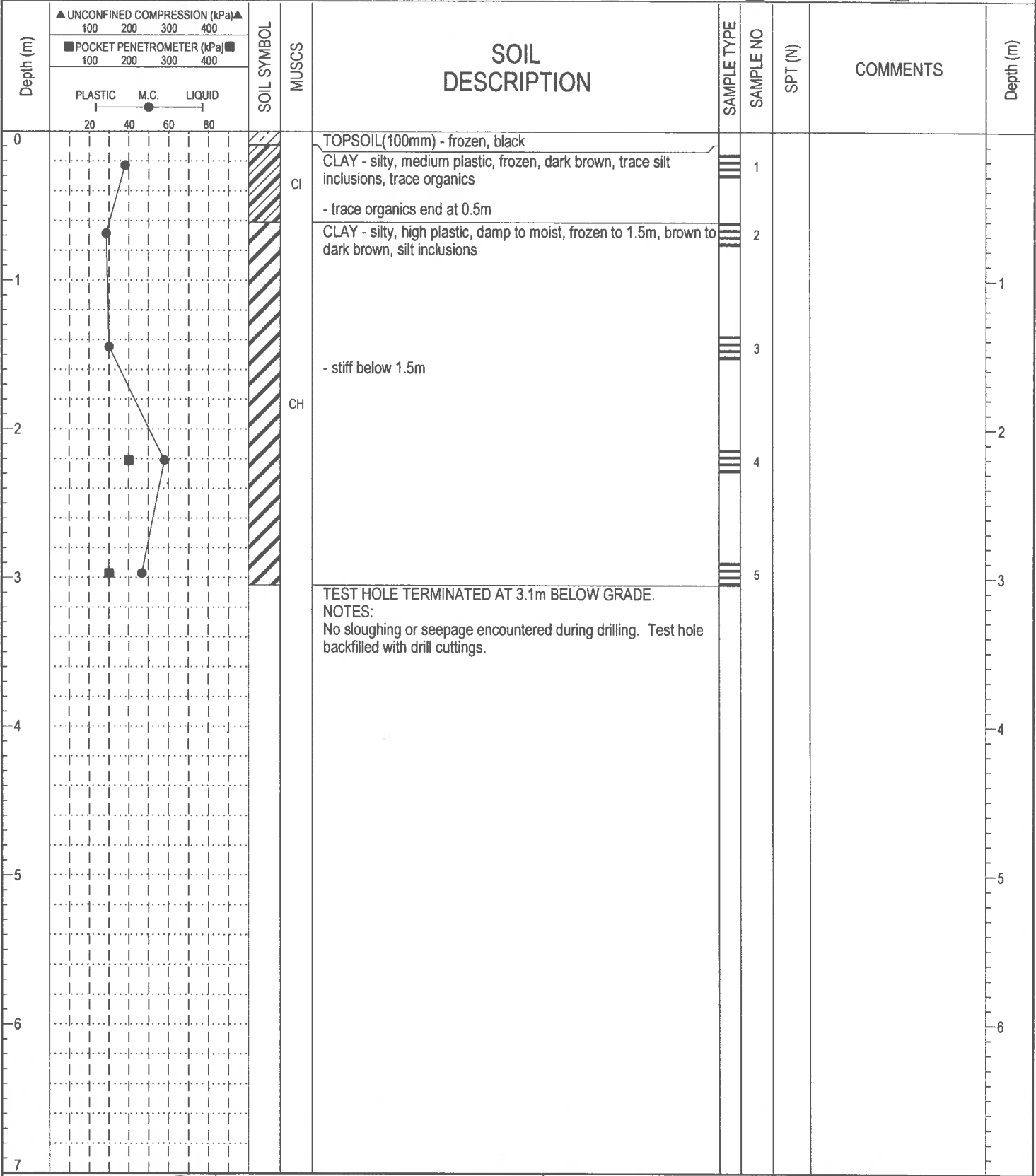

16182 - WAVERLEY WEST.GPJ - 10/03/19 09:55 AM (GEOTECHNICAL REVISED)



AMEC Earth and Environmental  
 Winnipeg, Manitoba

LOGGED BY: BH  
 REVIEWED BY: TG  
 Figure No. 28

COMPLETION DEPTH: 3.1 m  
 COMPLETION DATE: March 5, 2010  
 Page 1 of 1



PROJECT: Waverley West Subdivison Phase II	DRILLED BY: Subterranean (Manitoba) Ltd.	BORE HOLE NO: TH28
CLIENT: Stantec Consulting Ltd.	DRILL TYPE: CME Tandem Axle	PROJECT NO: WX16182
LOCATION: Waverley West, Winnipeg, MB	DRILL METHOD: 125mm SSA	ELEVATION:
SAMPLE TYPE <input checked="" type="checkbox"/> Shelby Tube <input type="checkbox"/> No Recovery <input checked="" type="checkbox"/> SPT (N) <input type="checkbox"/> Grab Sample <input type="checkbox"/> Split-Pen <input type="checkbox"/> Core		
BACKFILL TYPE <input checked="" type="checkbox"/> Bentonite <input type="checkbox"/> Pea Gravel <input checked="" type="checkbox"/> Drill Cuttings <input type="checkbox"/> Grout <input type="checkbox"/> Slough <input type="checkbox"/> Sand		

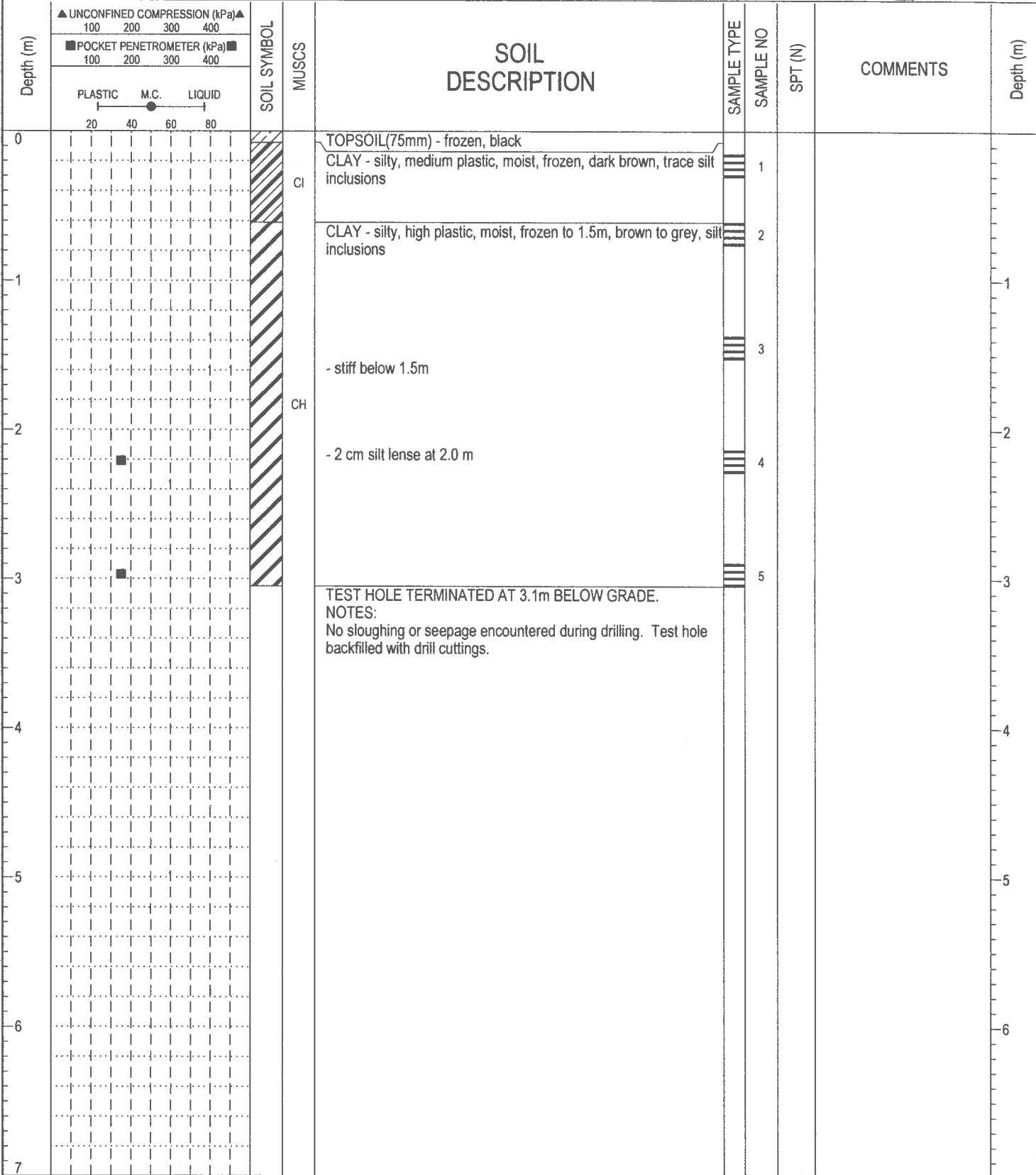

16182 - WAVERLEY WEST.GPJ - 10/03/19 09:55 AM (GEOTECHNICAL REVISED)



AMEC Earth and Environmental  
Winnipeg, Manitoba

LOGGED BY: BH  
REVIEWED BY: TG  
Figure No. 29

COMPLETION DEPTH: 3.1 m  
COMPLETION DATE: March 5, 2010

PROJECT: Waverley West Subdivison Phase II	DRILLED BY: Subterranean (Manitoba) Ltd.	BORE HOLE NO: TH29
CLIENT: Stantec Consulting Ltd.	DRILL TYPE: CME Tandem Axle	PROJECT NO: WX16182
LOCATION: Waverley West, Winnipeg, MB	DRILL METHOD: 125mm SSA	ELEVATION:
SAMPLE TYPE <input checked="" type="checkbox"/> Shelby Tube	<input type="checkbox"/> No Recovery	<input checked="" type="checkbox"/> SPT (N)
<input type="checkbox"/> Grab Sample	<input type="checkbox"/> Split-Pen	<input type="checkbox"/> Core
BACKFILL TYPE <input checked="" type="checkbox"/> Bentonite	<input type="checkbox"/> Pea Gravel	<input type="checkbox"/> Drill Cuttings
<input type="checkbox"/> Grout	<input type="checkbox"/> Slough	<input type="checkbox"/> Sand

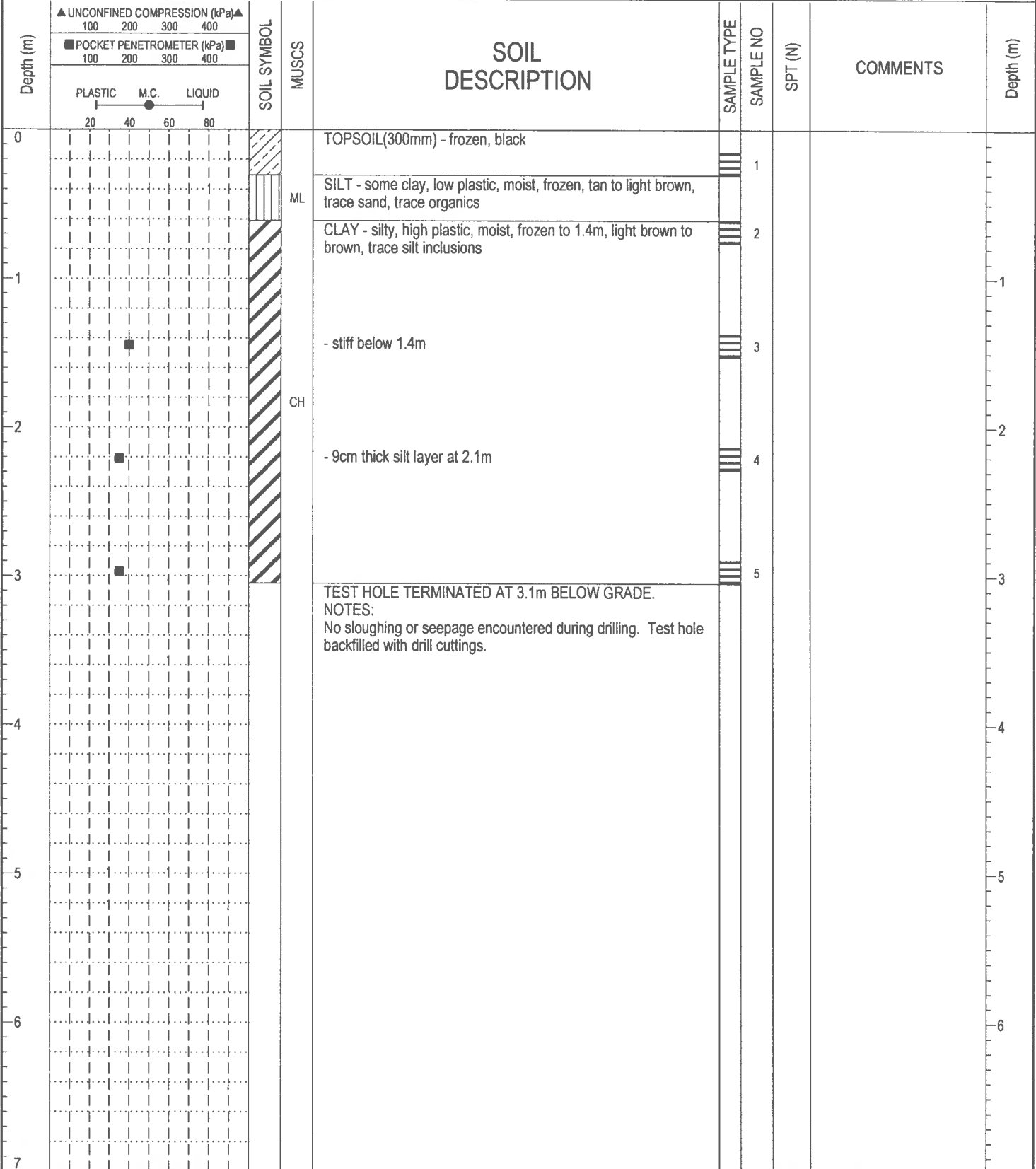

16182 - WAVERLEY WEST.GPJ - 10/03/19 08:55 AM (GEOTECHNICAL REVISED)



AMEC Earth and Environmental  
Winnipeg, Manitoba

LOGGED BY: BH  
REVIEWED BY: TG  
Figure No. 30

COMPLETION DEPTH: 3.1 m  
COMPLETION DATE: February 19, 2010  
Page 1 of 1

PROJECT: Waverley West Subdivison Phase II	DRILLED BY: Subterranean (Manitoba) Ltd.	BORE HOLE NO: TH30
CLIENT: Stantec Consulting Ltd.	DRILL TYPE: CME Tandem Axle	PROJECT NO: WX16182
LOCATION: Waverley West, Winnipeg, MB	DRILL METHOD: 125mm SSA	ELEVATION:
SAMPLE TYPE	<input checked="" type="checkbox"/> Shelby Tube <input type="checkbox"/> No Recovery <input checked="" type="checkbox"/> SPT (N) <input type="checkbox"/> Grab Sample <input type="checkbox"/> Split-Pen <input type="checkbox"/> Core	
BACKFILL TYPE	<input checked="" type="checkbox"/> Bentonite <input type="checkbox"/> Pea Gravel <input checked="" type="checkbox"/> Drill Cuttings <input type="checkbox"/> Grout <input type="checkbox"/> Slough <input type="checkbox"/> Sand	

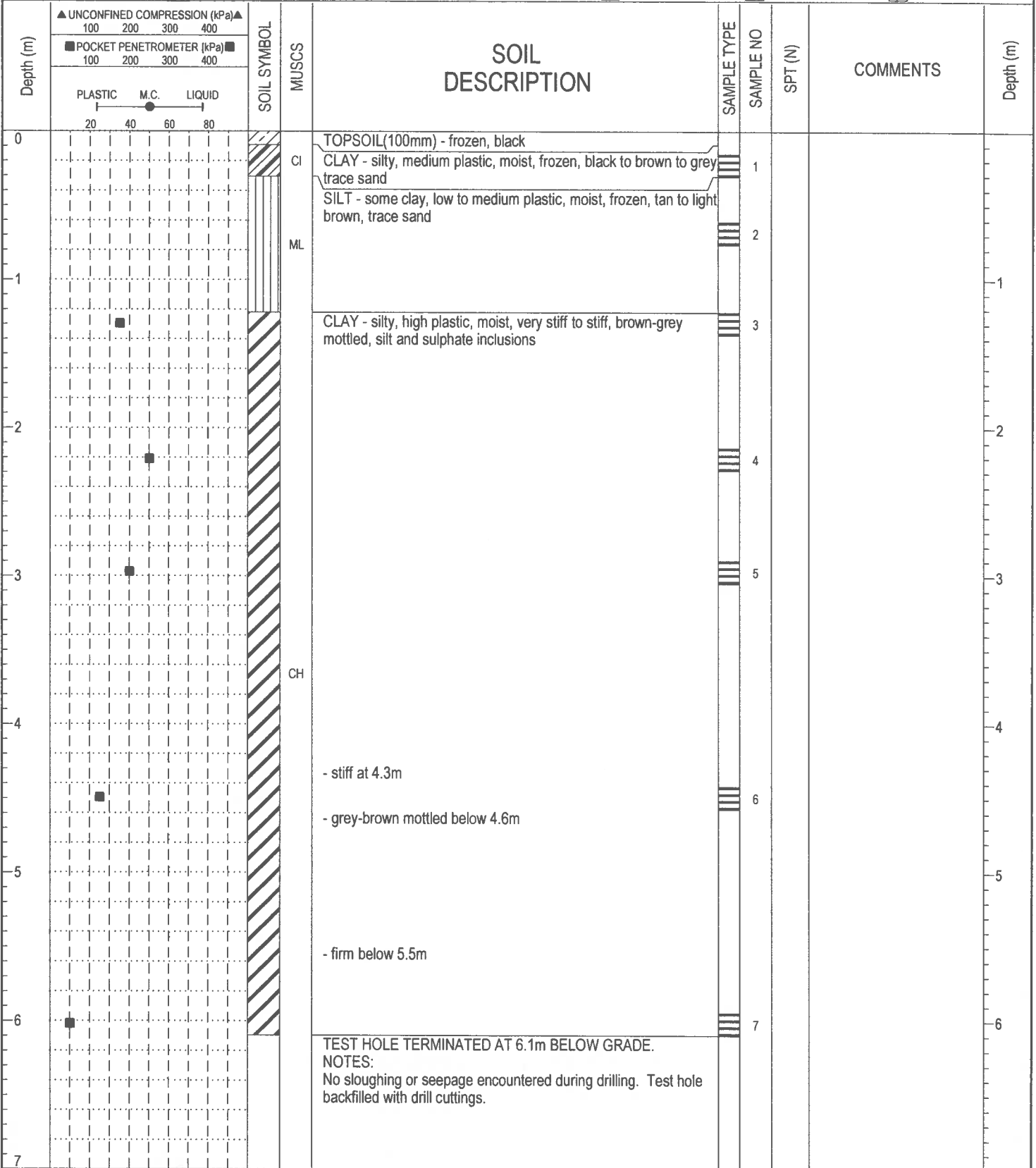

16182 - WAVERLEY WEST.GPJ 10/03/19 09:55 AM (GEOTECHNICAL REVISED)



AMEC Earth and Environmental  
Winnipeg, Manitoba

LOGGED BY: BH  
REVIEWED BY: TG  
Figure No. 31

COMPLETION DEPTH: 6.1 m  
COMPLETION DATE: February 19, 2010  
Page 1 of 1

PROJECT: Waverley West Subdivison Phase II	DRILLED BY: Subterranean (Manitoba) Ltd.	BORE HOLE NO: TH31
CLIENT: Stantec Consulting Ltd.	DRILL TYPE: CME Tandem Axle	PROJECT NO: WX16182
LOCATION: Waverley West, Winnipeg, MB	DRILL METHOD: 125mm SSA	ELEVATION:

SAMPLE TYPE	<input checked="" type="checkbox"/> Shelby Tube	<input type="checkbox"/> No Recovery	<input checked="" type="checkbox"/> SPT (N)	<input type="checkbox"/> Grab Sample	<input type="checkbox"/> Split-Pen	<input type="checkbox"/> Core
BACKFILL TYPE	<input checked="" type="checkbox"/> Bentonite	<input type="checkbox"/> Pea Gravel	<input checked="" type="checkbox"/> Drill Cuttings	<input type="checkbox"/> Grout	<input type="checkbox"/> Slough	<input type="checkbox"/> Sand

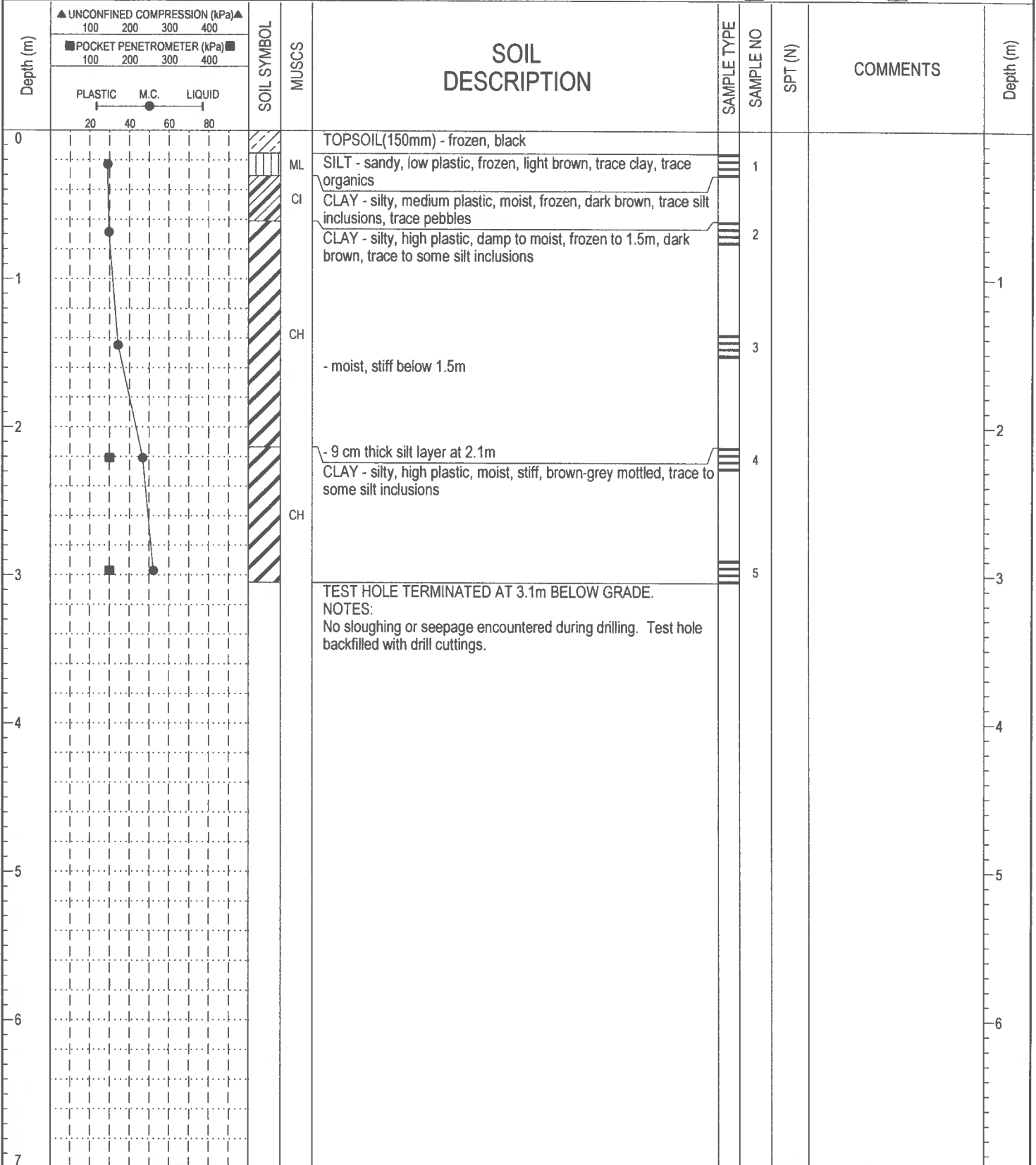

16182 - WAVERLEY WEST.GPJ 10/03/19 09:55 AM (GEOTECHNICAL REVISED)



**AMEC Earth and Environmental**  
Winnipeg, Manitoba

LOGGED BY: BH	COMPLETION DEPTH: 3.1 m
REVIEWED BY: TG	COMPLETION DATE: March 5, 2010
Figure No. 32	Page 1 of 1

PROJECT: Waverley West Subdivison Phase II	DRILLED BY: Subterranean (Manitoba) Ltd.	BORE HOLE NO: TH32
CLIENT: Stantec Consulting Ltd.	DRILL TYPE: CME Tandem Axle	PROJECT NO: WX16182
LOCATION: Waverley West, Winnipeg, MB	DRILL METHOD: 125mm SSA	ELEVATION:
SAMPLE TYPE	<input checked="" type="checkbox"/> Shelby Tube <input type="checkbox"/> No Recovery <input checked="" type="checkbox"/> SPT (N) <input type="checkbox"/> Grab Sample <input type="checkbox"/> Split-Pen <input type="checkbox"/> Core	
BACKFILL TYPE	<input checked="" type="checkbox"/> Bentonite <input type="checkbox"/> Pea Gravel <input checked="" type="checkbox"/> Drill Cuttings <input type="checkbox"/> Grout <input type="checkbox"/> Slough <input type="checkbox"/> Sand	

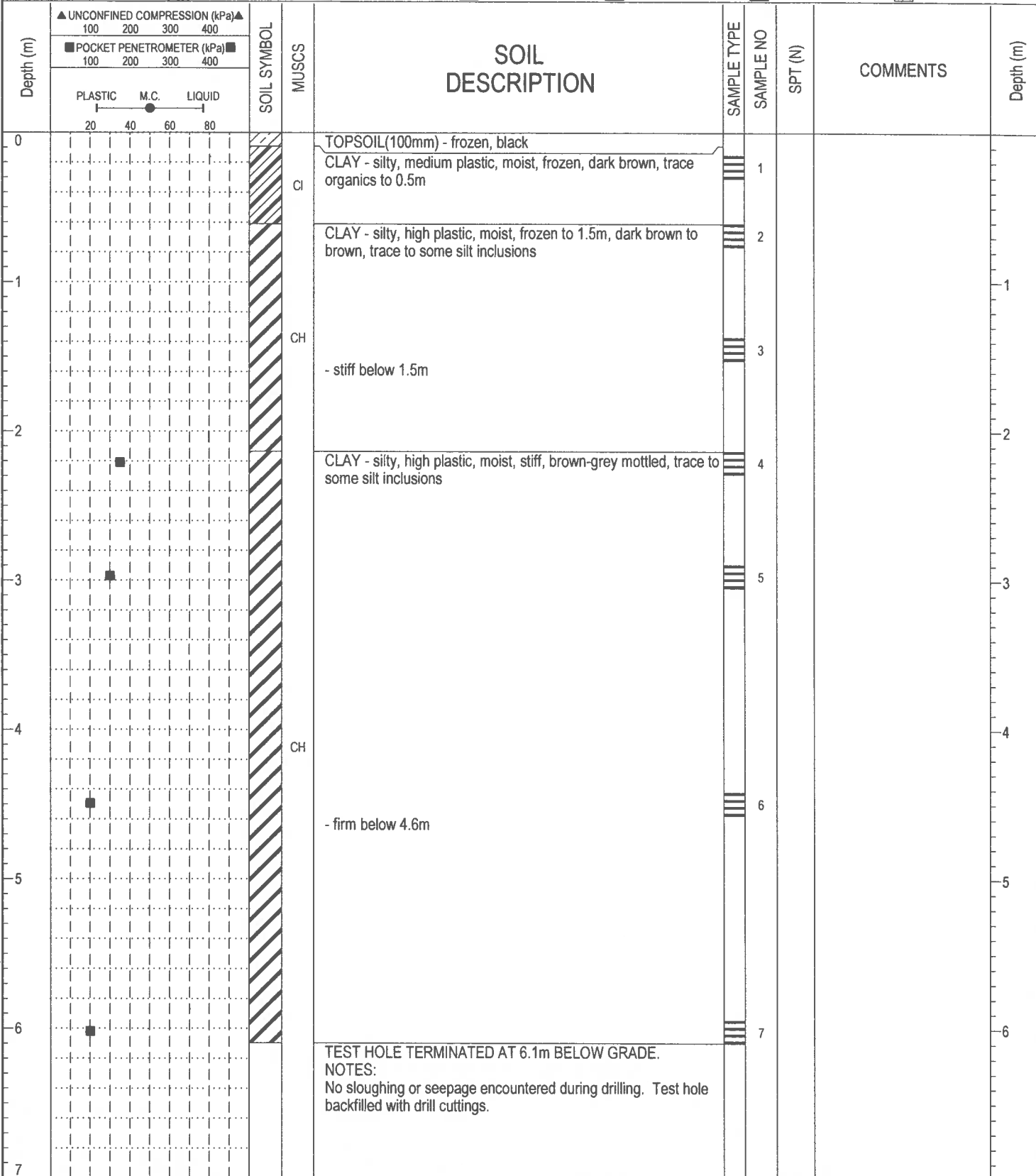

16182 - WAVERLEY WEST.GPJ 10/03/19 09:55 AM (GEOTECHNICAL REVISED)



AMEC Earth and Environmental  
Winnipeg, Manitoba

LOGGED BY: BH  
REVIEWED BY: TG  
Figure No. 33

COMPLETION DEPTH: 6.1 m  
COMPLETION DATE: March 5, 2010

PROJECT: Waverley West Subdivison Phase II	DRILLED BY: Subterranean (Manitoba) Ltd.	BORE HOLE NO: TH33
CLIENT: Stantec Consulting Ltd.	DRILL TYPE: CME Tandem Axle	PROJECT NO: WX16182
LOCATION: Waverley West, Winnipeg, MB	DRILL METHOD: 125mm SSA	ELEVATION:

SAMPLE TYPE	<input checked="" type="checkbox"/> Shelby Tube	<input type="checkbox"/> No Recovery	<input type="checkbox"/> SPT (N)	<input type="checkbox"/> Grab Sample	<input type="checkbox"/> Split-Pen	<input type="checkbox"/> Core
BACKFILL TYPE	<input checked="" type="checkbox"/> Bentonite	<input type="checkbox"/> Pea Gravel	<input type="checkbox"/> Drill Cuttings	<input type="checkbox"/> Grout	<input type="checkbox"/> Slough	<input type="checkbox"/> Sand

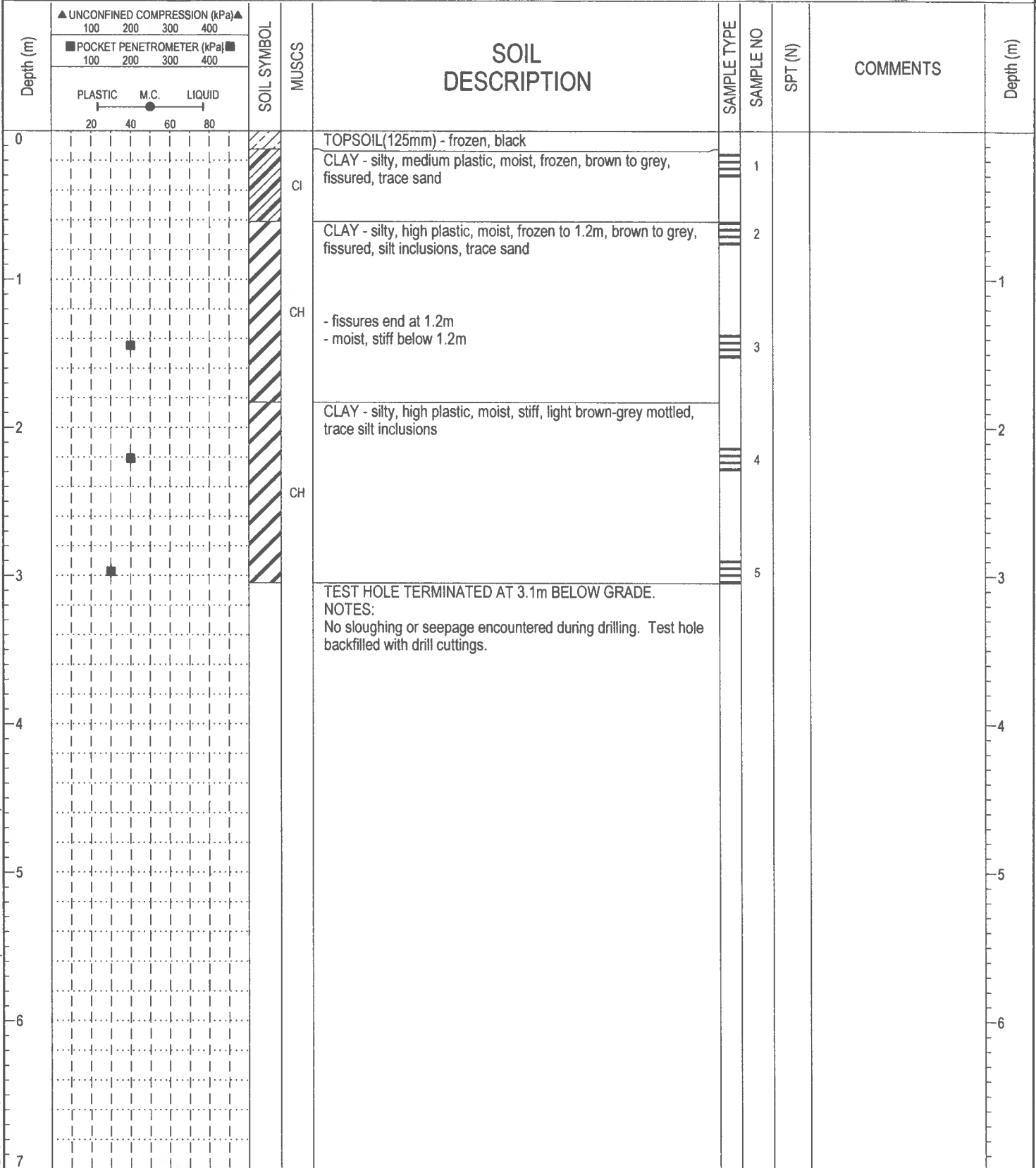

16182 - WAVERLEY WEST.GPJ - 10/03/19 09:55 AM (GEOTECHNICAL REVISED)



AMEC Earth and Environmental  
Winnipeg, Manitoba

LOGGED BY: BH  
REVIEWED BY: TG  
Figure No. 34

COMPLETION DEPTH: 3.1 m  
COMPLETION DATE: February 19, 2010  
Page 1 of 1