

LEGEND:

- BURIED
- EXISTING
- NEW WORK

CONSTRUCTION NOTES:

- 1 INSTALL NEW 2/0 AWG GROUND FOR NEW ELECTRICAL EQUIPMENT AND CABLE TRAY.
- 2 EXCAVATE AND CONNECT NEW GROUNDING CONDUCTOR TO EXISTING PERIMETER GROUND

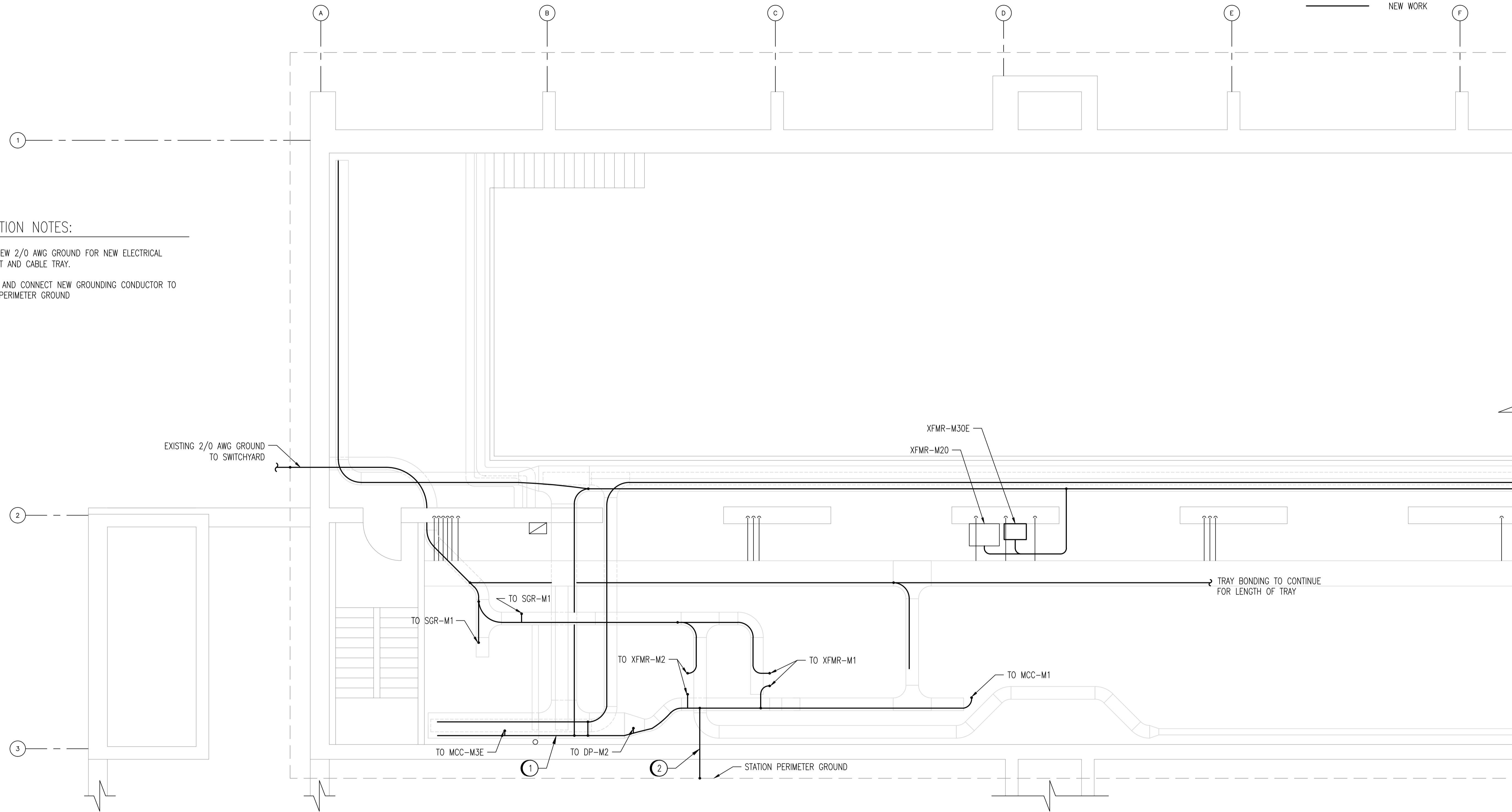

MEZZANINE LEVEL - ELEV. 228.600
 SCALE: 1 : 50

NOTES:

1. THIS DRAWING REPRESENTS THE MAJOR GROUNDING CONDUCTORS ONLY. BONDING CONDUCTORS ARE NOT NECESSARILY SHOWN.
2. CONFIRM THAT THE EXISTING GROUND CONDUCTORS ARE IN GOOD CONDITION. INSPECT ALL MAJOR GROUNDING AND BONDING CONNECTIONS AND REPAIR AS REQUIRED.
3. ALL CONDUCTORS ARE TO BE 2/0 AWG UNLESS OTHERWISE INDICATED.



NO.	REVISIONS	DATE	DESIGN	CHECK
00	ISSUED FOR TENDER, BID OPP. 490-2012	2012/07/23	BJC	CJR

		SNC-LAVALIN INC. 148 Nature Park Way Winnipeg, MB, Canada R3P 0X7 204-786-8080	
DESIGNED BY:	B. CLEVEN	CHECKED BY:	C. REIMER
DRAWN BY:	M.J. PERSSON	APPROVED BY:	C. REIMER
SCALE:	1:50	RELEASED FOR CONSTRUCTION BY:	
DATE:	2012/01/23	DATE:	
CONSULTANT NO.:		508955-0000-47DD-0041	

ENGINEER'S SEAL
PRELIMINARY
 NOT TO BE
 USED FOR
 CONSTRUCTION

THE CITY OF WINNIPEG
 WATER AND WASTE DEPARTMENT

MACLEAN WATER PUMPING STATION

GROUNDING PLAN
 MEZZANINE LEVEL

CITY DRAWING NUMBER	SHEET	REV.	SIZE
1-0630M-E0041	001	00	A1

1-0630M-E0067	GROUNDING INSTALLATION DETAILS
DRAWING NUMBER	REFERENCE DRAWINGS